ÖSTERREICHISCHE AKADEMIE DER WISSENSCHAFTEN

VERÖFFENTLICHUNGEN DER KOMMISSION FÜR

BYZANTINISTIK

HERAUSGEGEBEN VON

HERBERT HUNGER

BAND III/2 c

VERLAG DER ÖSTERREICHISCHEN AKADEMIE DER WISSENSCHAFTEN
WIEN 1989

ÖSTERREICHISCHE AKADEMIE DER WISSENSCHAFTEN

VERÖFFENTLICHUNGEN DER KOMMISSION FÜR BYZANTINISTIK
BAND III/2 c

REPERTORIUM DER GRIECHISCHEN KOPISTEN 800—1600

2. TEIL

HANDSCHRIFTEN AUS BIBLIOTHEKEN FRANKREICHS

UND NACHTRÄGE ZU DEN BIBLIOTHEKEN GROSSBRITANNIENS

C.

TAFELN

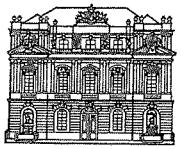

VERLAG DER ÖSTERREICHISCHEN AKADEMIE DER WISSENSCHAFTEN
WIEN 1989

MTAK
0 00002 03083 8

623906

Vorgelegt von w. M. Herbert Hunger in der Sitzung am 4. März 1987

Gedruckt mit Unterstützung durch den
Fonds zur Förderung der wissenschaftlichen Forschung

MAGYAR TUDOMÁNYOS AKADÉMIA KÖNYVTÁRA

R 2005-2006

Alle Rechte vorbehalten
—ISBN 3 7001 1557 1 Gesamtwerk
Copyright © 1989 by
Österreichische Akademie der Wissenschaften
Wien

Druck: Ernst Becvar, A-1150 Wien

M. TUD. AKADÉMIA KÖNYVTÁRA
Könyvleltár: 12 897 19. 80. sz.

TAFELN

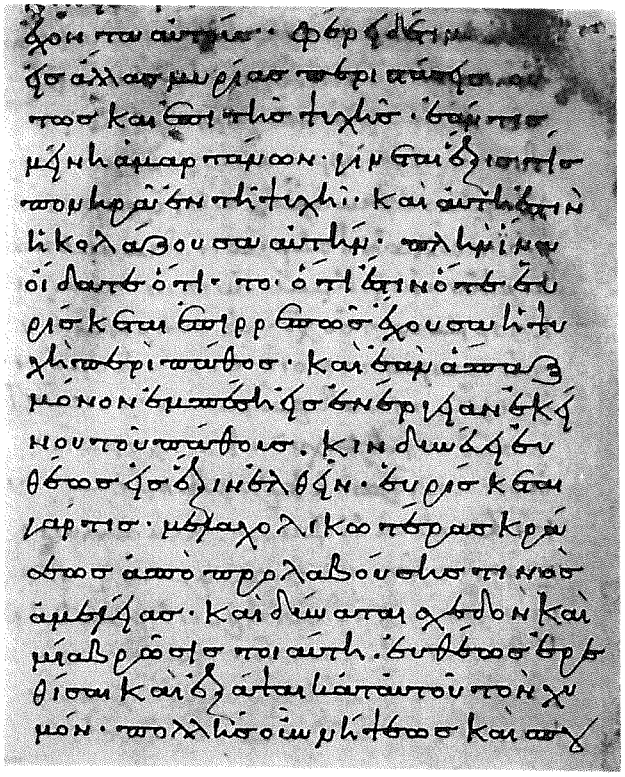

1. Ἀβράμιος a. 989/90 Par. 1089, f. 130v

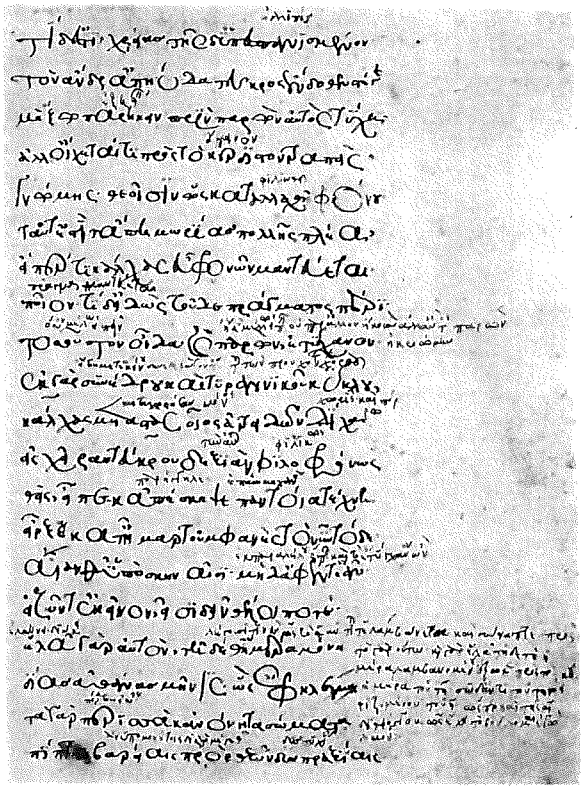

6. Ἀθανάσιος Σπονδίλης a. 1301 Par. 2884, f. 20r

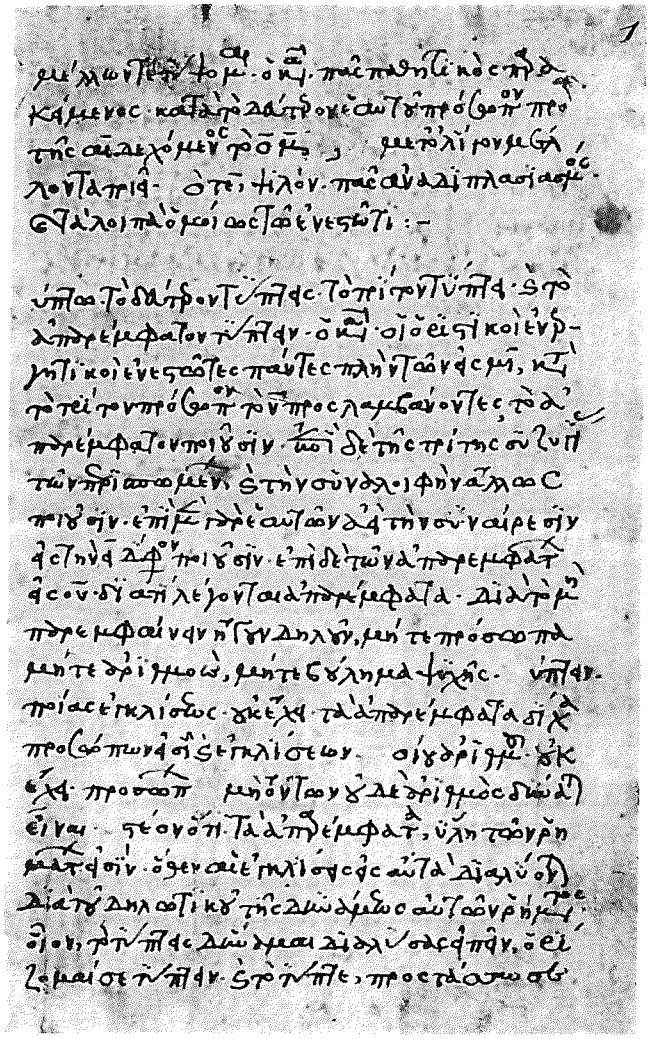

5. Ἀθανάσιος Κυβουριάριος — 14. Jh. 3. V. — Par. 2593 A, f. 11r

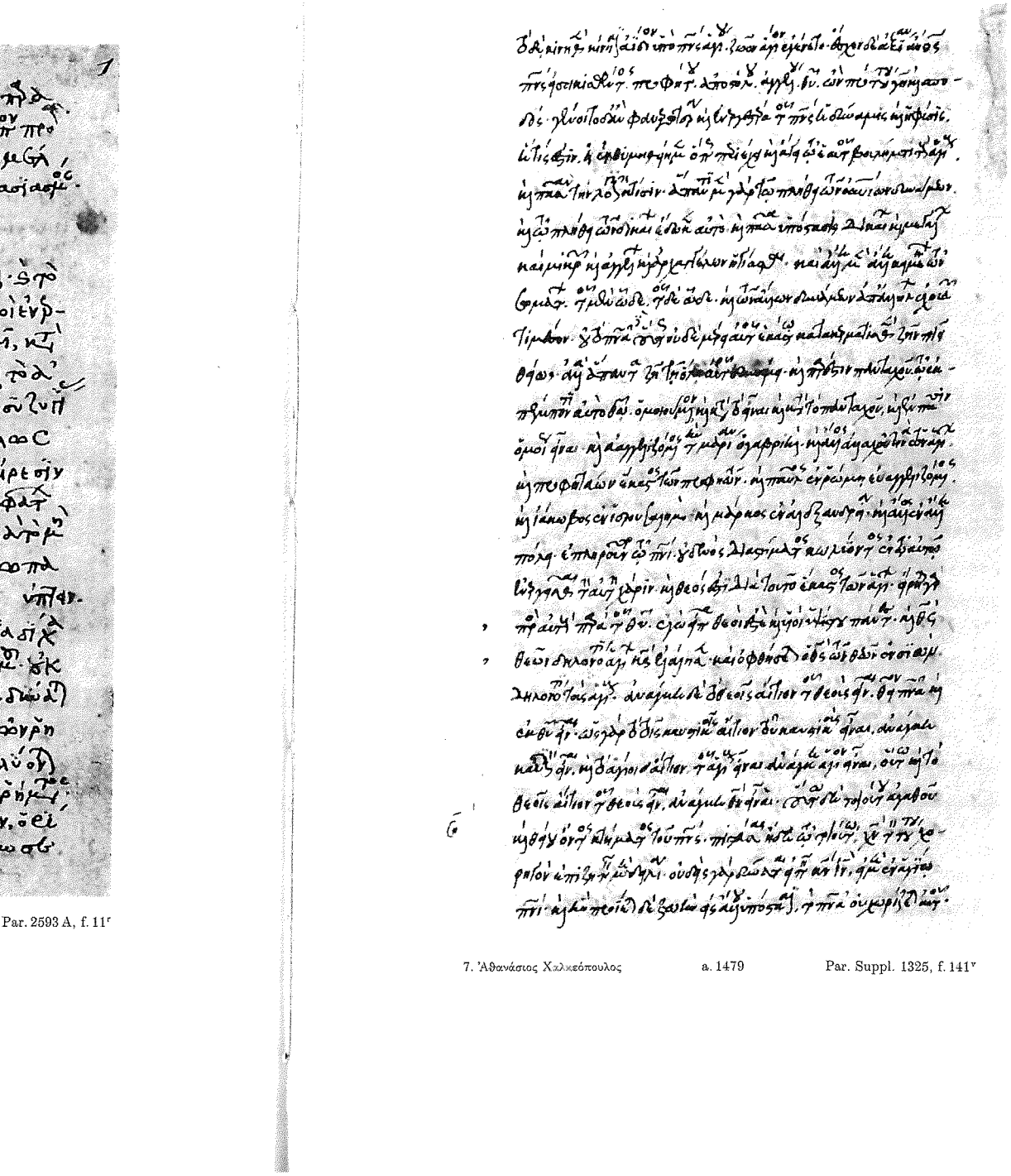

7. Ἀθανάσιος Χαλκεόπουλος — a. 1479 — Par. Suppl. 1325, f. 141v

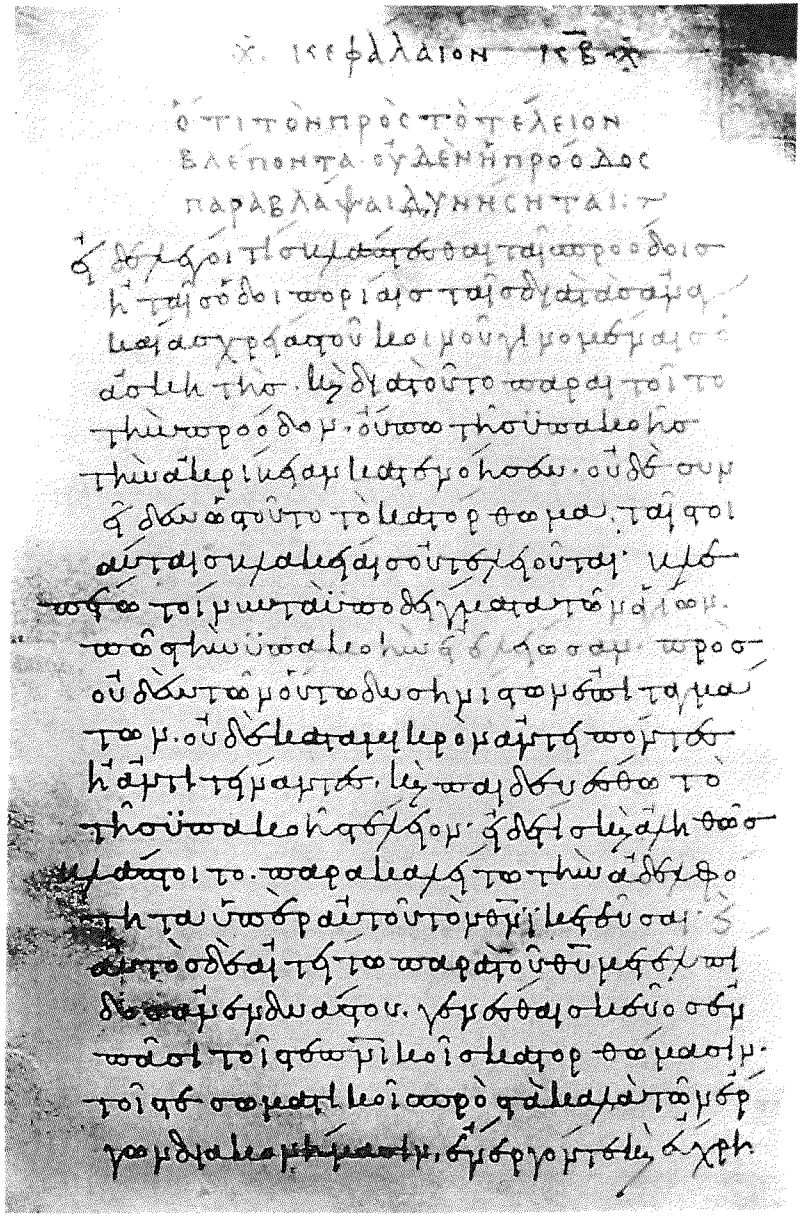

8. Ἀθανάσιος . a. 880 Mosqu. Synod. 117, f. 460v

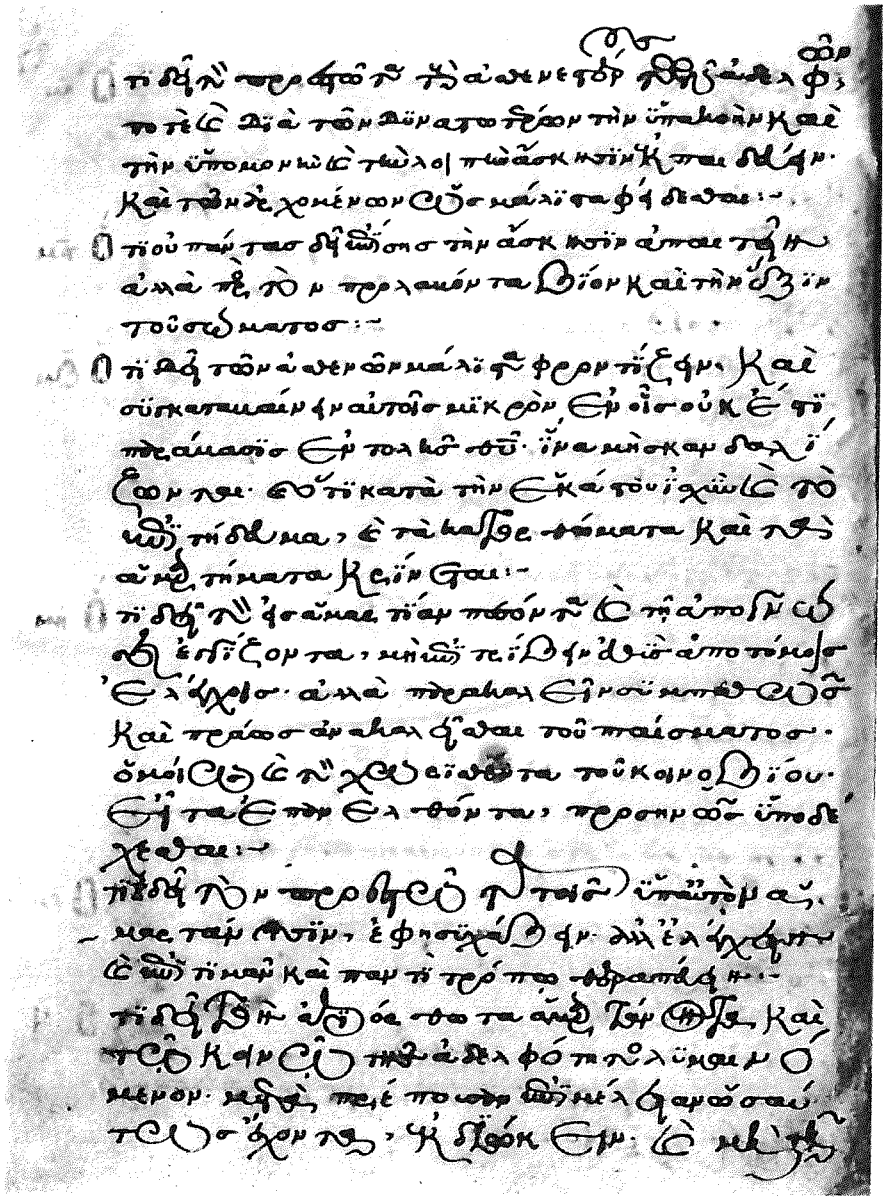

9. Ἀθανάσιος a. 1261 Par. 857, f. 5v

10. Ἀθανάσιος — a. 1273 — Par. 2654, f. 50ᵛ

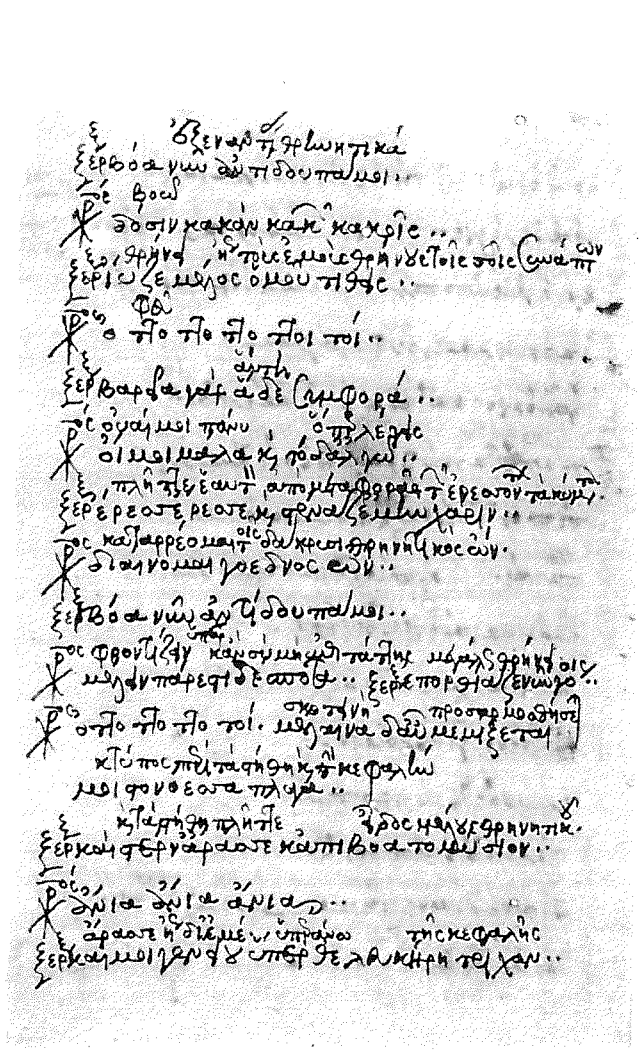

11. Ἀθανάσιος — 15. Jh. M. — Par. 2788, f. 104ᵛ

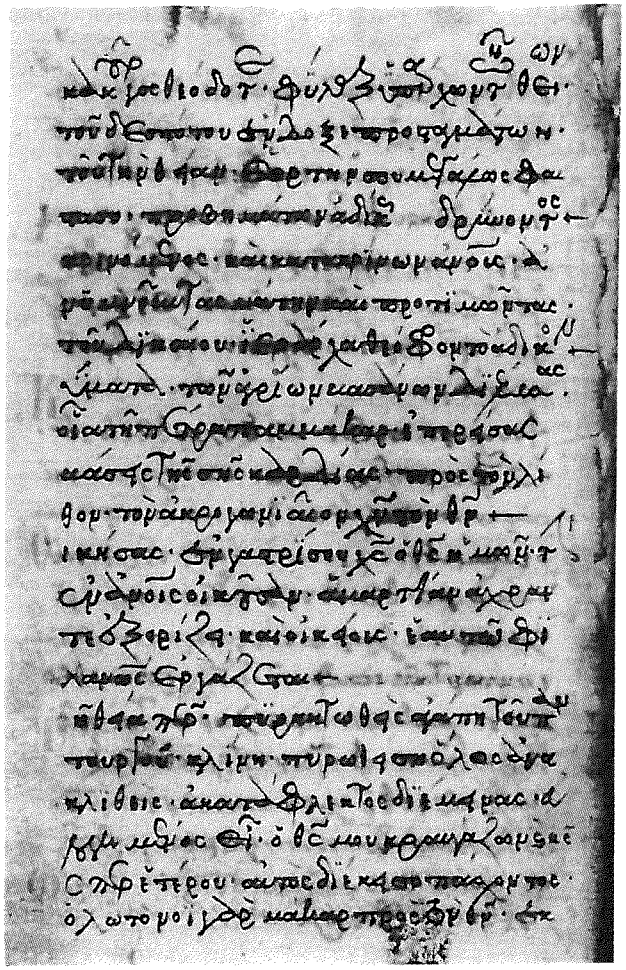

12. Ἀθανάσιος — a. 1458 — Par. 366, f. 7v

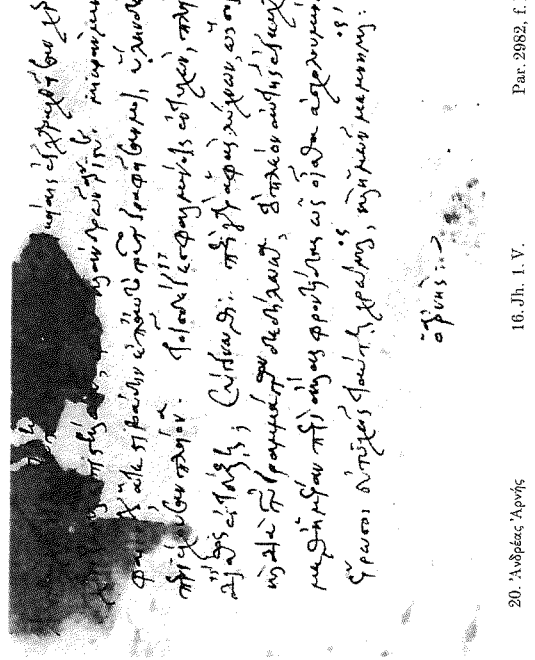

20. Ἀνδρέας Ἀρνῆς — 16. Jh. I. V. — Par. 2982, f. D'

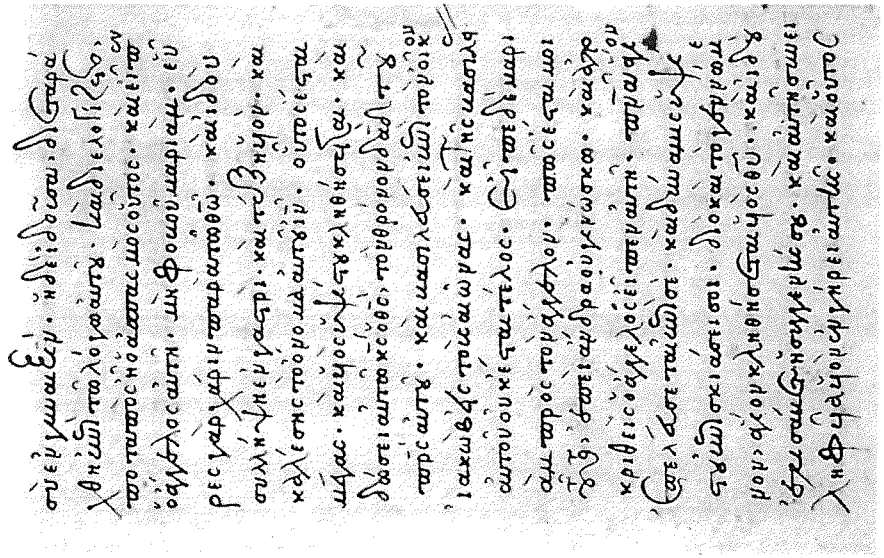

14. Ἀλέξιος — a. 1458 — Par. Suppl. 1272, f. 268v

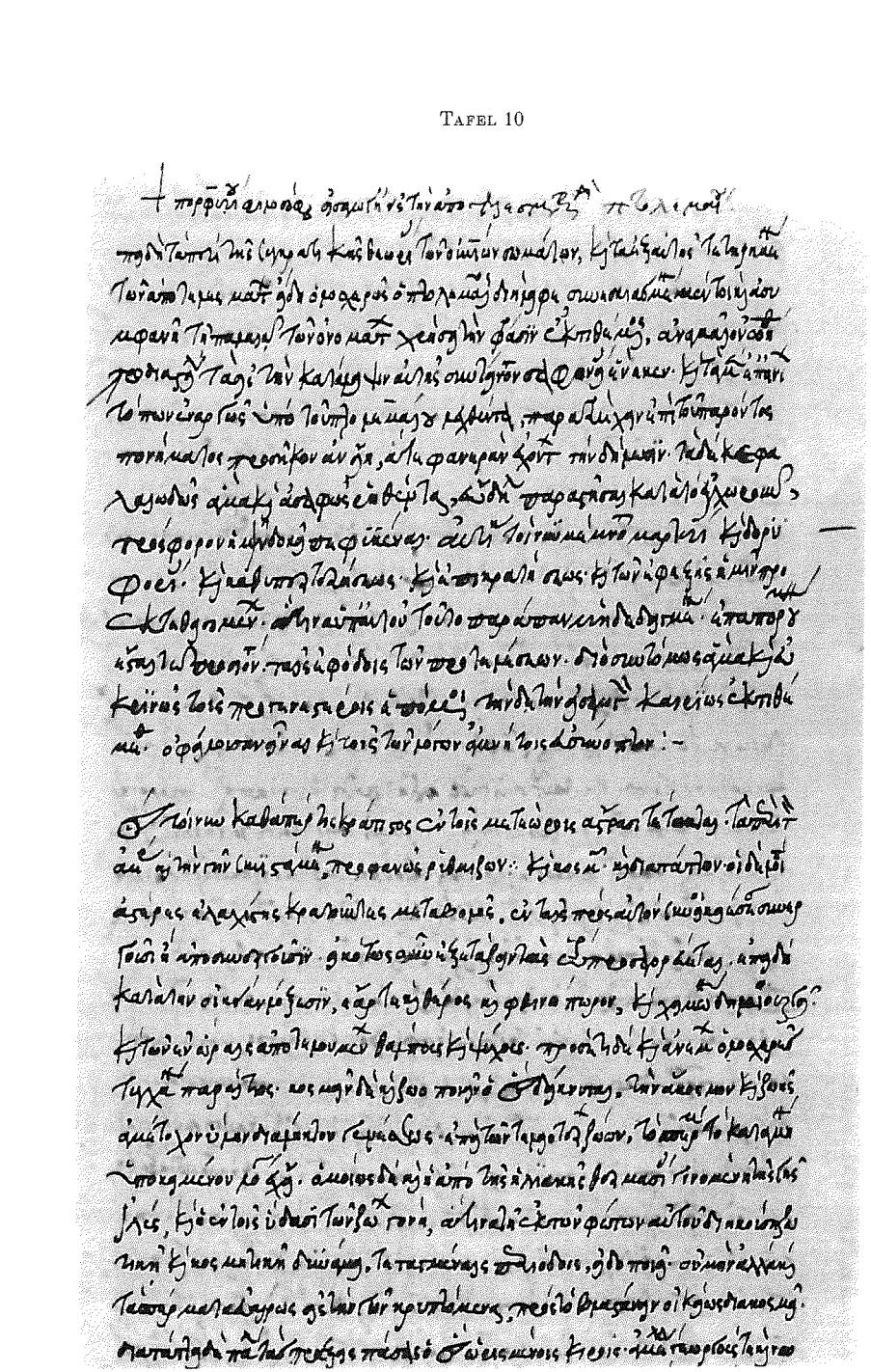

15. Ἀλέξιος a. 1540 Par. 2412, f. 71r

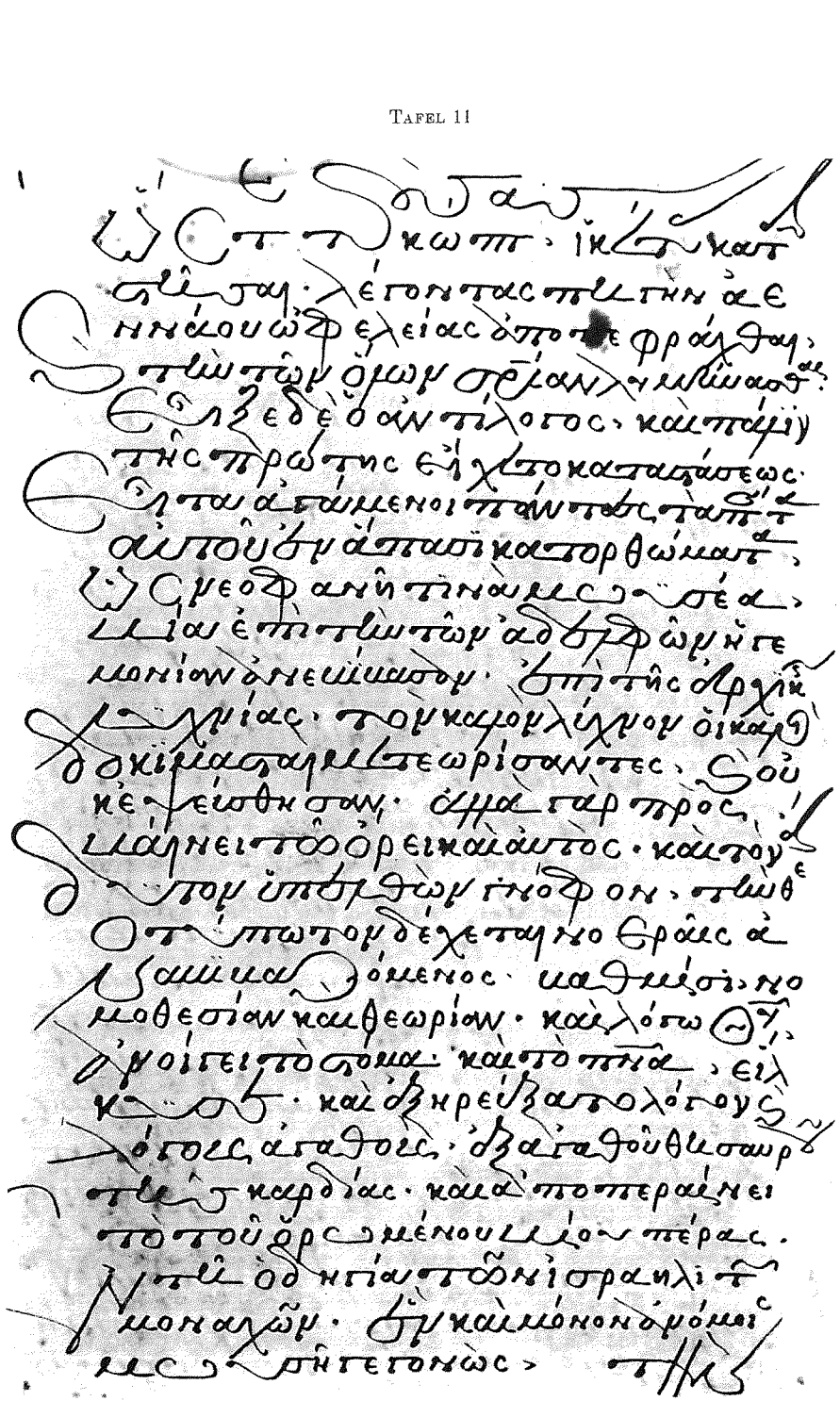

18. Ἀμβρόσιος a. 1558 Par. 872, f. 8v

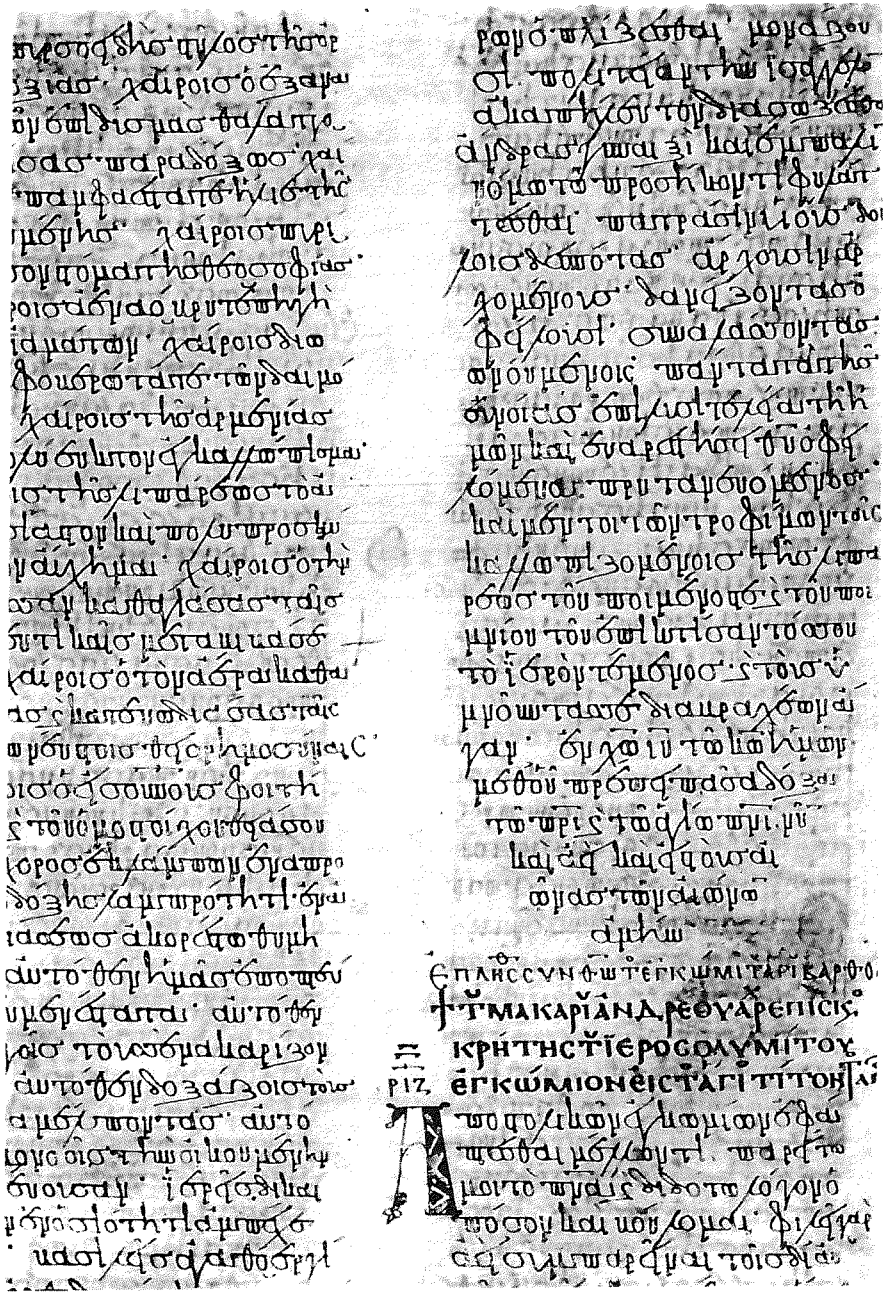

19. Ἀναστάσιος — a. 890 — Par. 1470, f. 214r

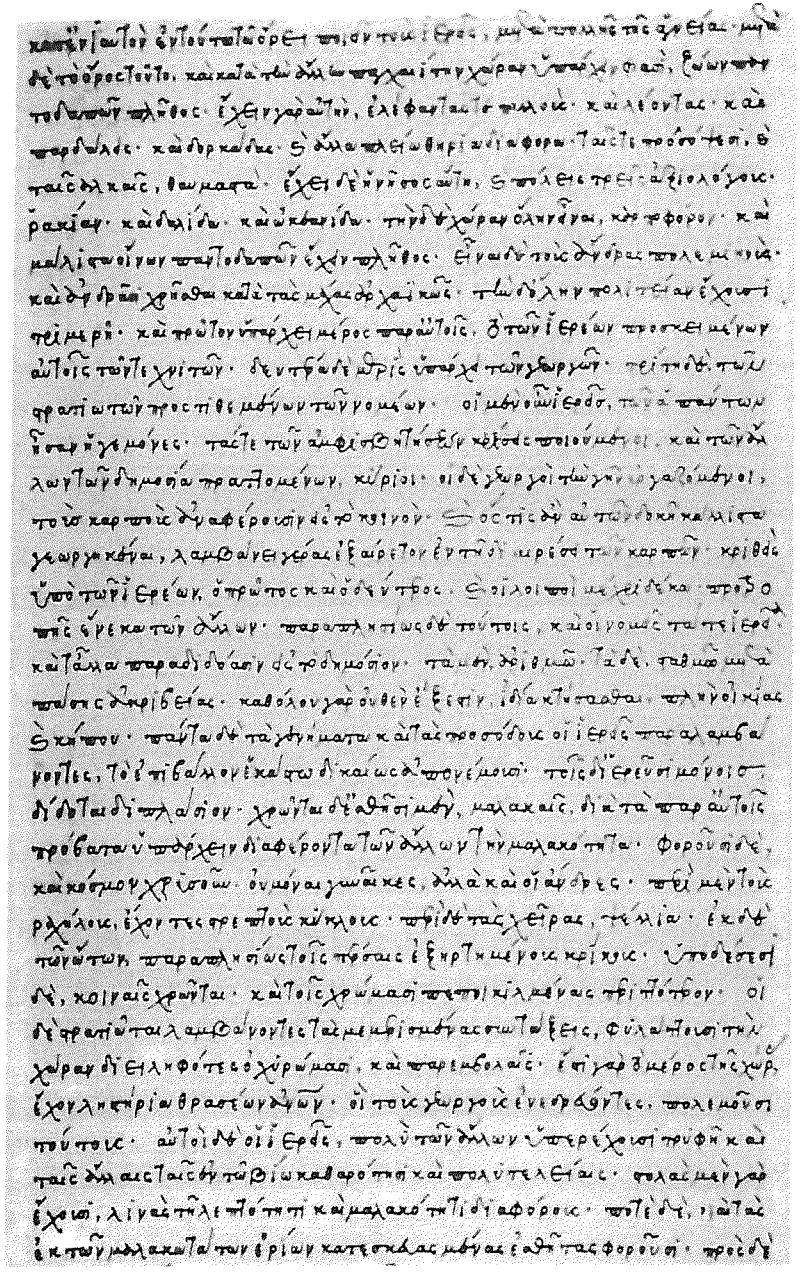

23. Ἀνδρέας Λεαντηνός — a. 1399 — Laur. Plut. 70.9, f. 203r

24. Ἀνδρέας — a. 1464 — Vat. Urb. 117, f. 234r

26. Ἀνδρόνικος Λεπεντρηνός — a. 1299 — Par. 448, f. 1v

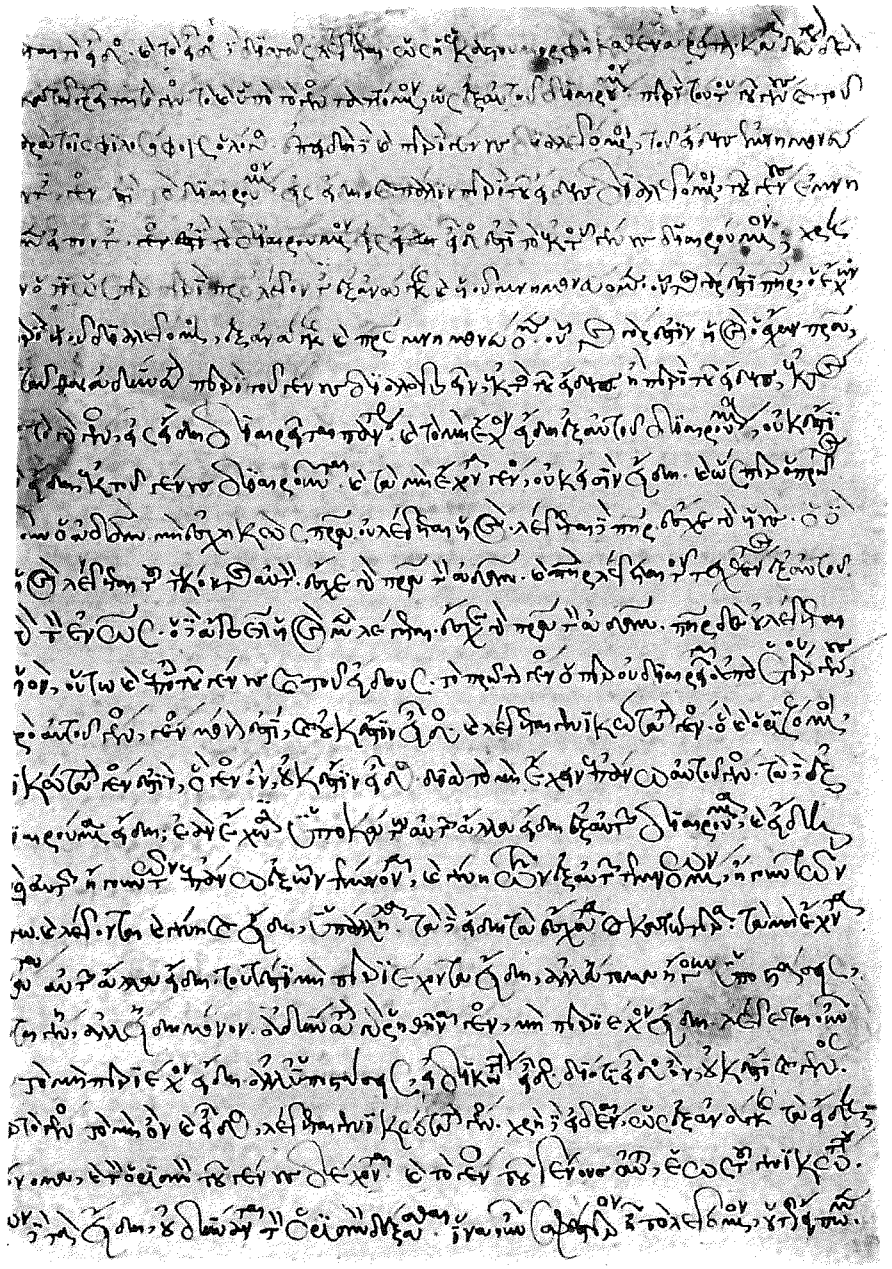

28. Ἄνθιμος Νομικόπουλος — 13. Jh. E./14. Jh. Anf. — Par. 1233, f. 173r

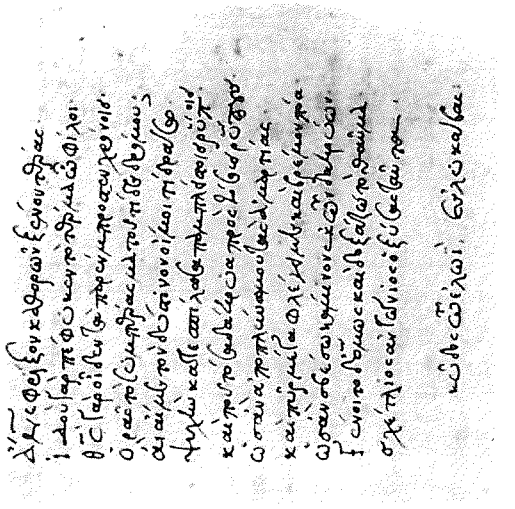

37. Ἀντώνιος — 15. Jh. 3. V. — Ambros. F 77 sup., f. 48r

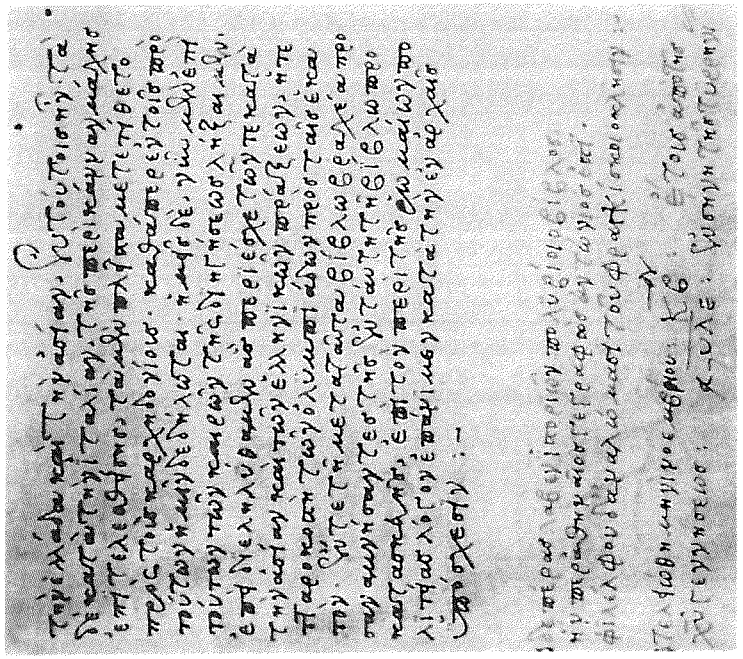

29. Ἀντώνιος Ἀθηνᾶτος — a. 1435 — Laur. Plut. 69.9, f. 295r

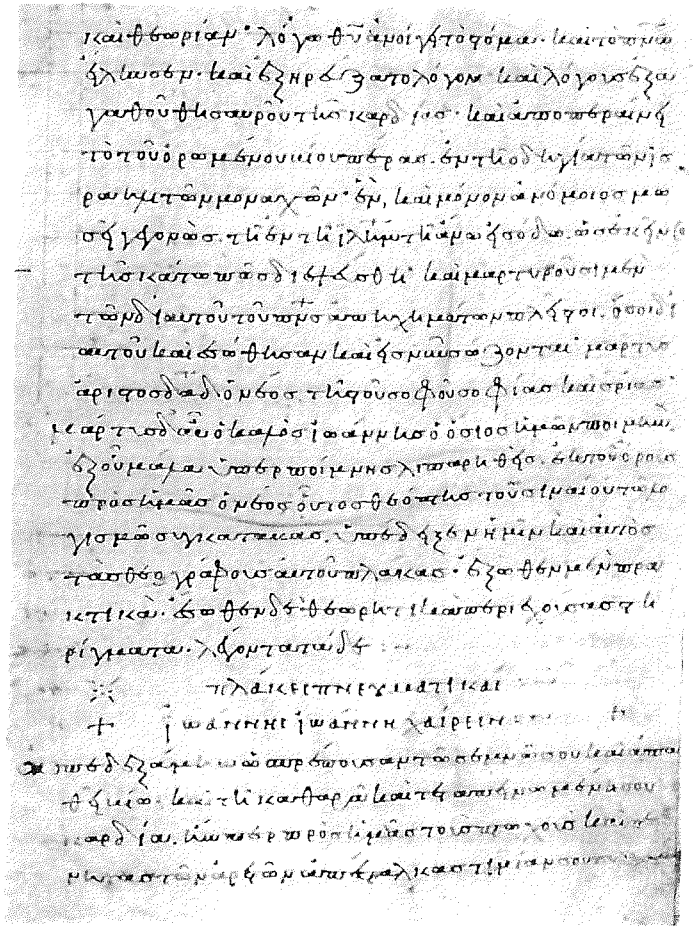

34. Ἀντώνιος — 10. Jh. E. — Par. 1062 A, f. 3ᵛ

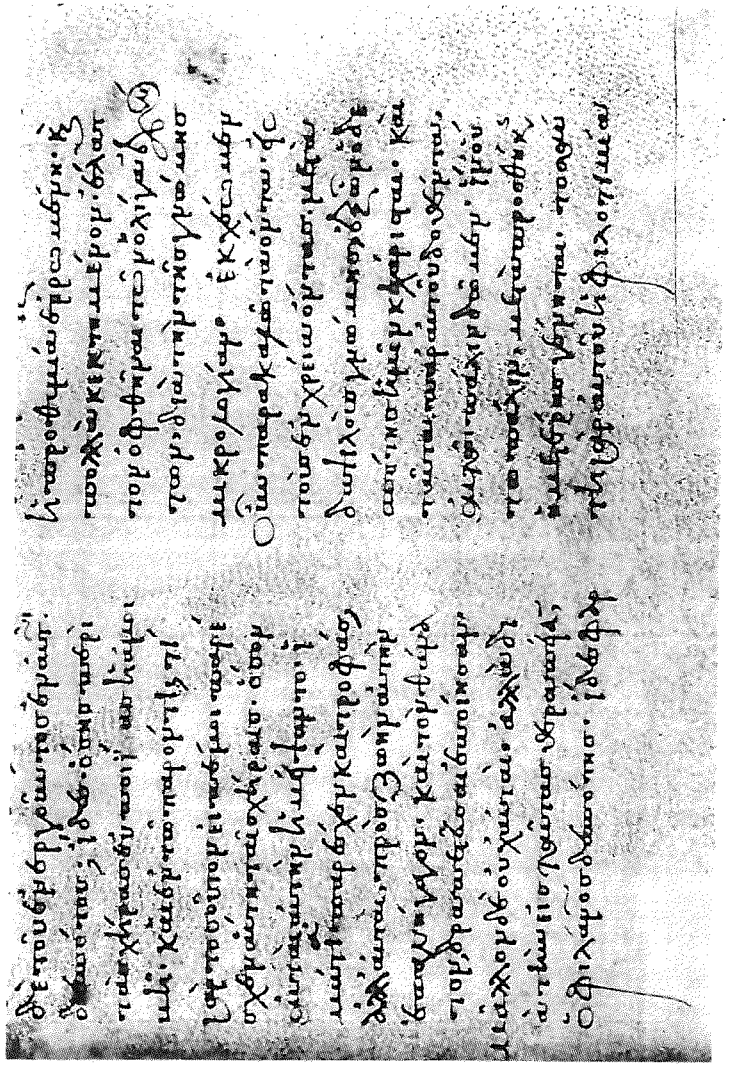

35. Ἀντώνιος — a. 1057 — Par. 637, f. 178ᵛ

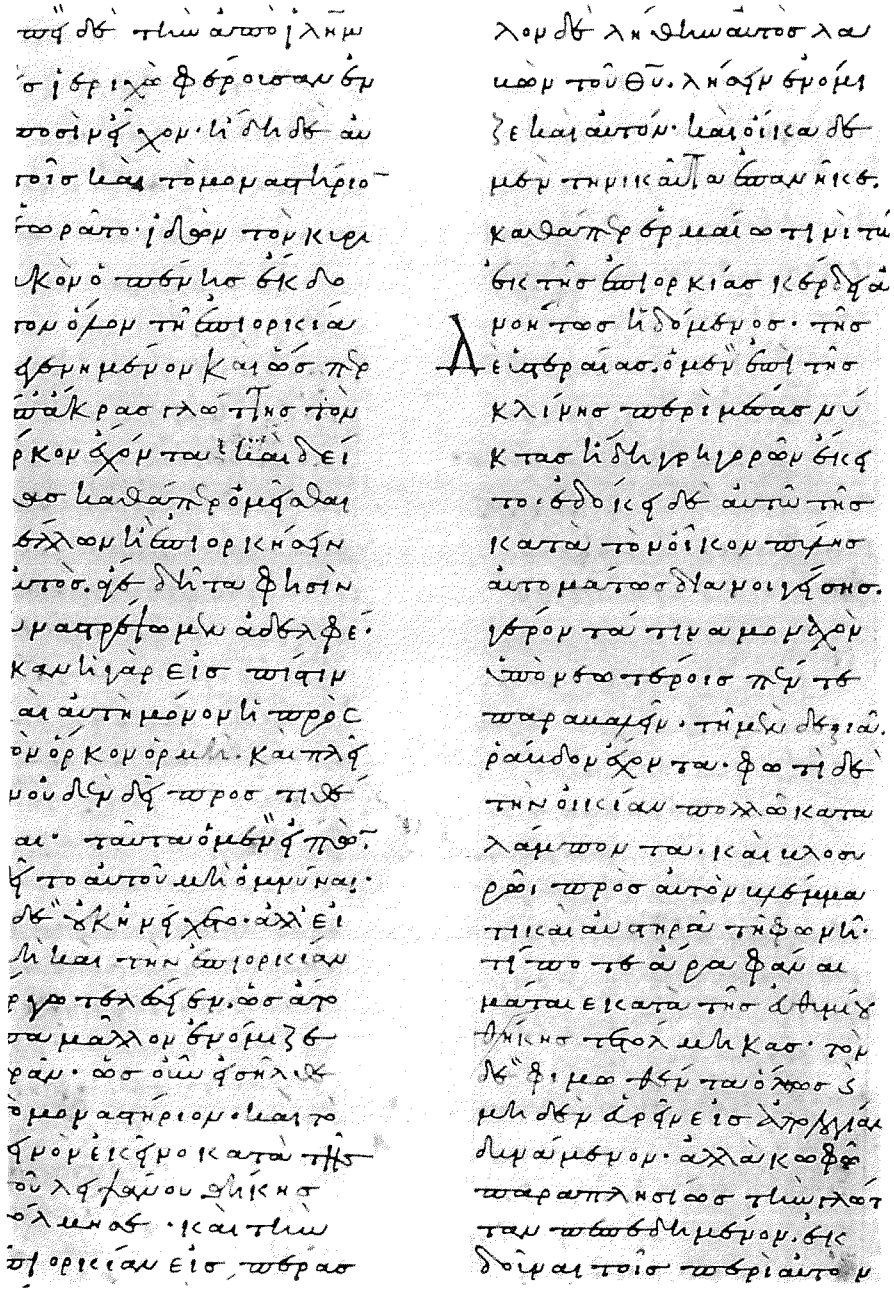

36. Ἀντώνιος — 11. Jh. E. — Par. 1457, f. 56r

40. Ἀρσένιος — a. 1136 — Par. 891, f. 3r

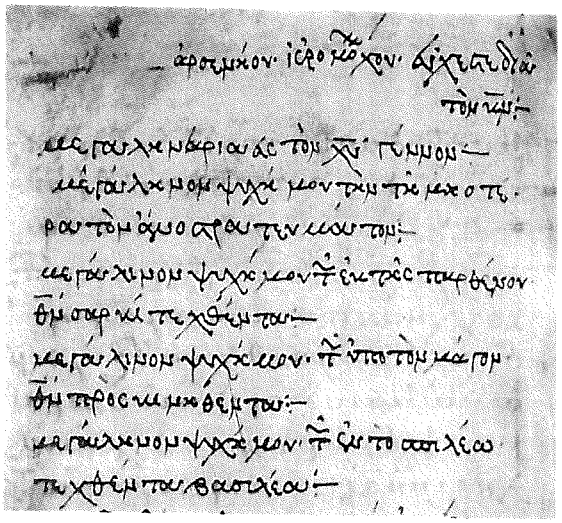

41. Ἀρσένιος 16. Jh. E. Par. 69, f. 394v

42. Ἀρσένιος 16. Jh. E. Par. 2317, f. 79v

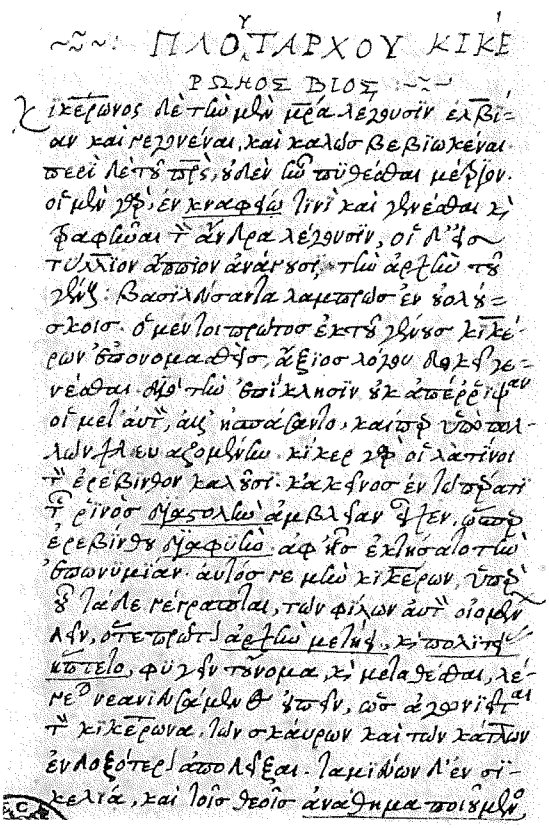

44. Bacchius Barbadorius a. 1560 Par. 1750, f. 1r

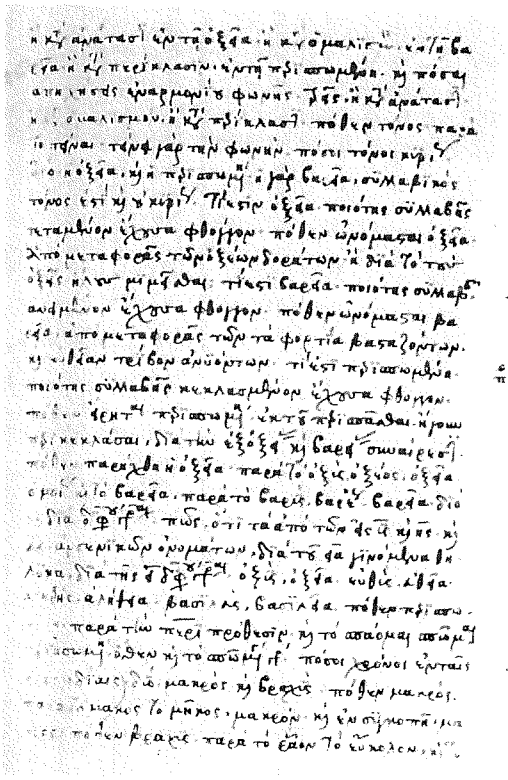

46. Bartholomaeus Comparinus a. 1493 Par. 1773, f. 66r

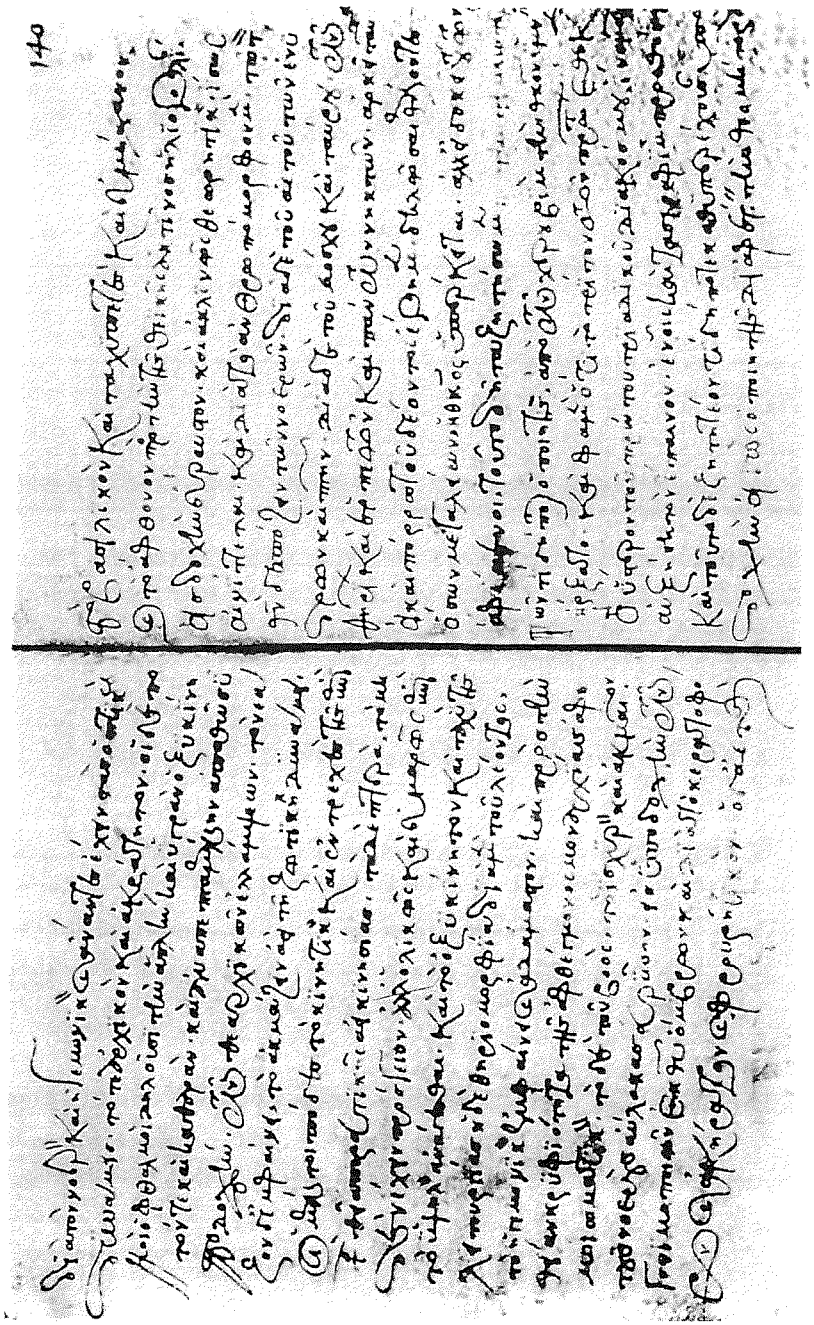

48. Βαρνάβας — 13. Jh. E. — Oxon. Roe 3, f. 139v–140r

49. Βασιλάκης — a. 1296 — Par. 708, f. 150r

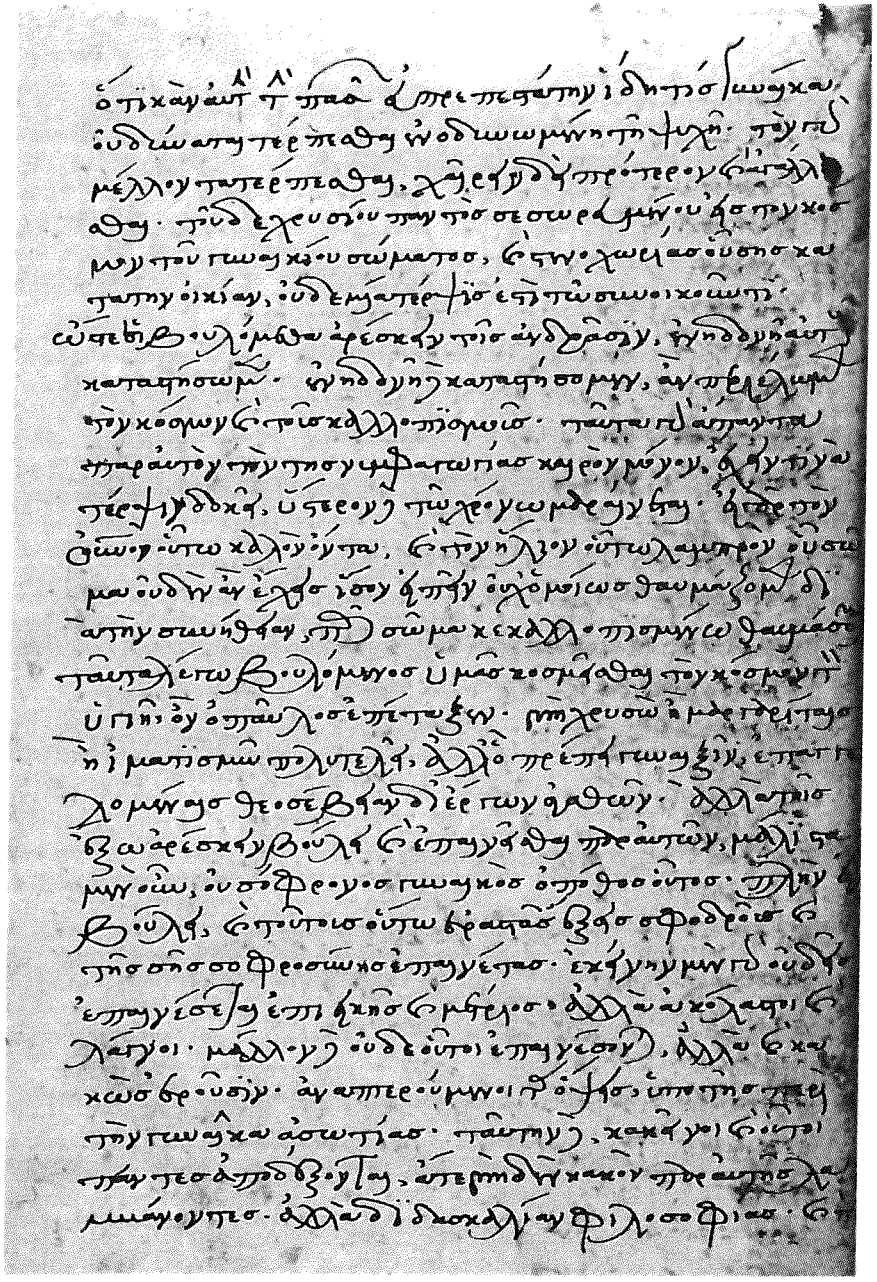

51. Βασίλειος Περδεριᾶς — a. 1368 — Par. 723, f. 82v

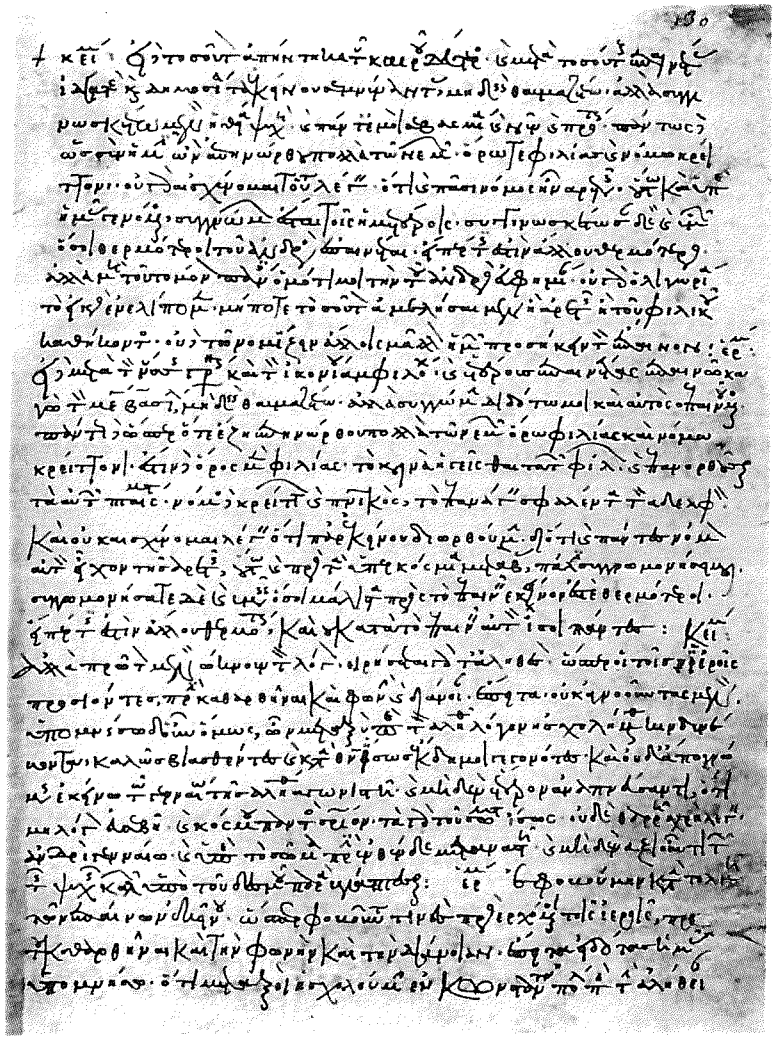

52. Βασίλειος Σκαλίδης — a. 1123/24 — Par. 1116, f. 130r

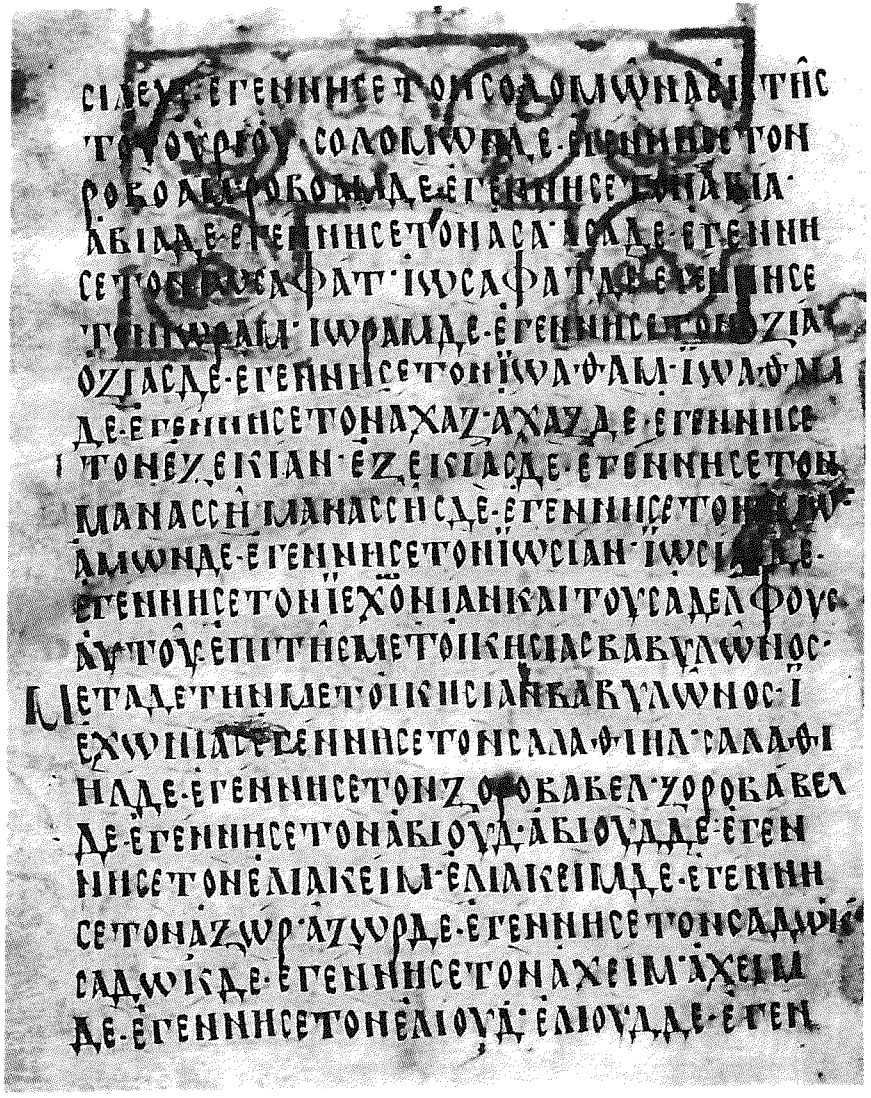

53. Βασίλειος 10. Jh. Par. 63, f. 14v

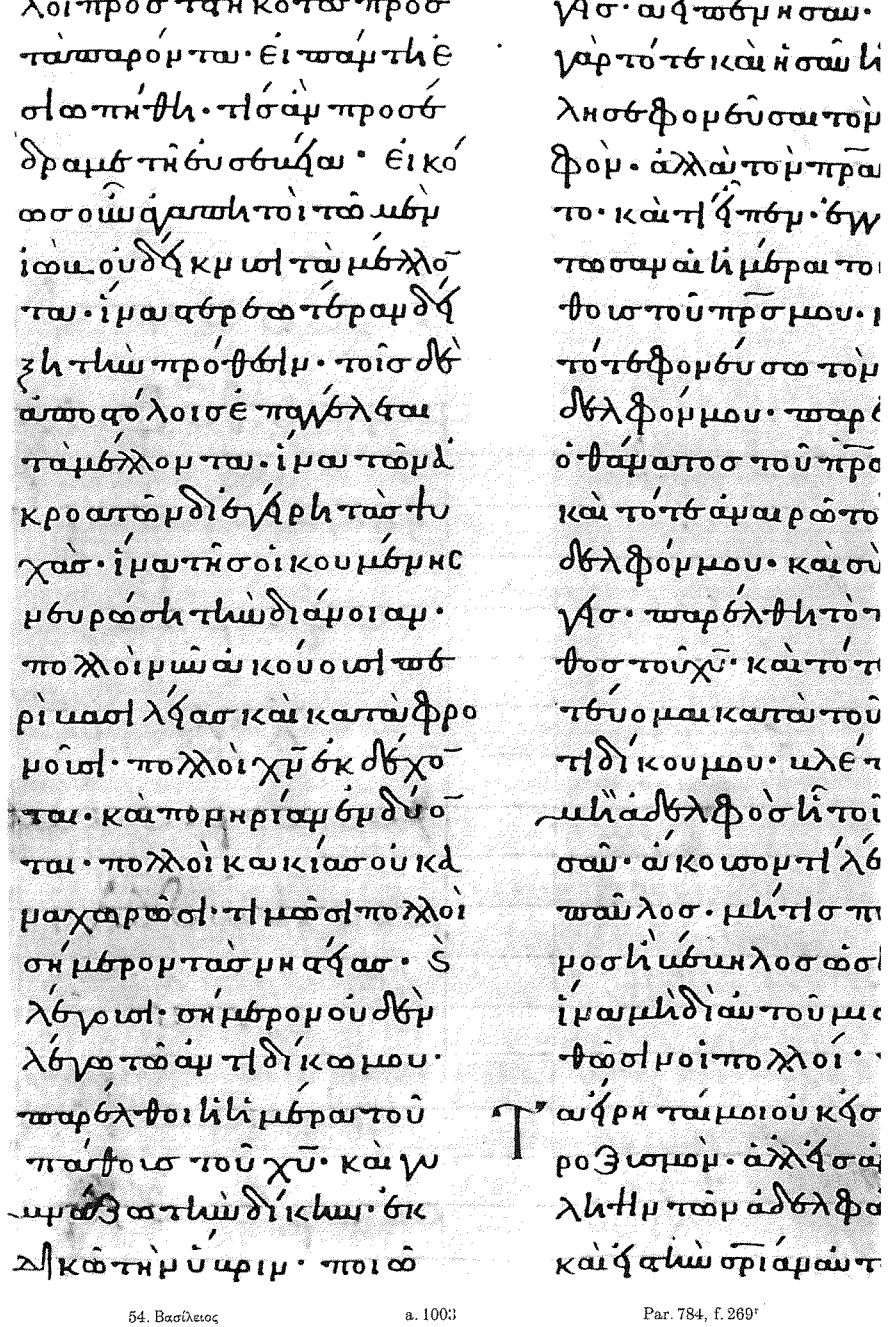

54. Βασίλειος a. 1003 Par. 784, f. 269r

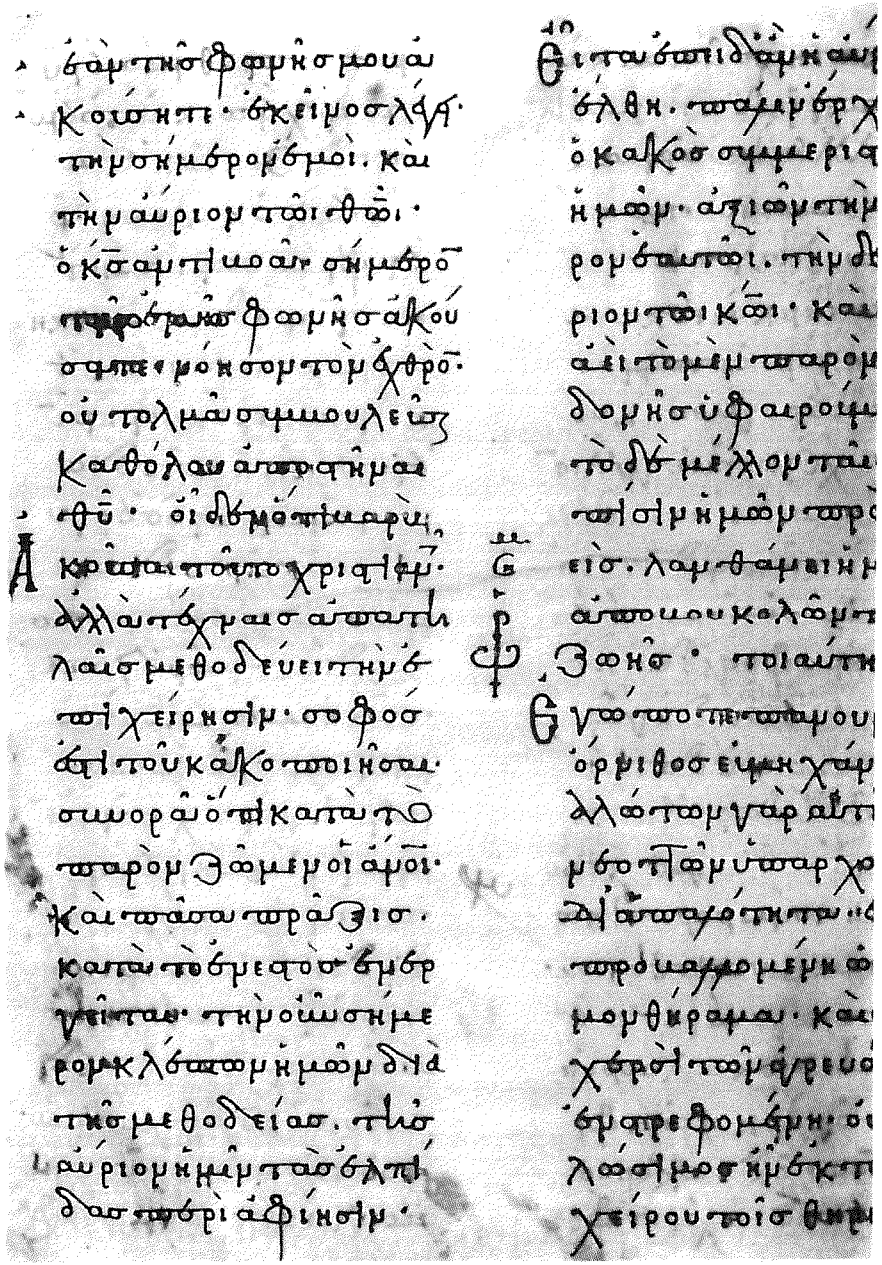

55. Βασίλειος — a. 1065 — Par. 710, f. 242v

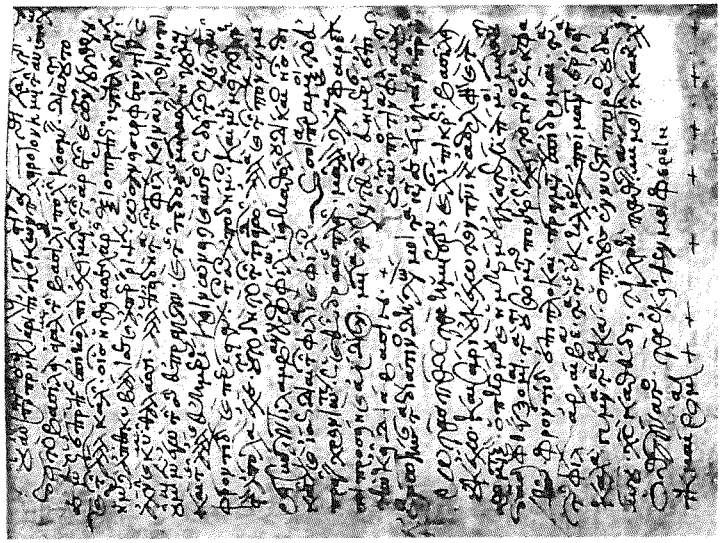

68. Γερμανὸς Λογγός — a. 1231 — Par. 997, f. 319v

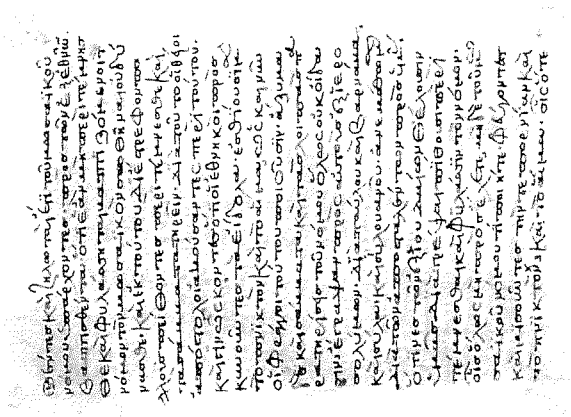

57. Βασίλειος — 13. Jh. E. — Par. 1315, f. 25v

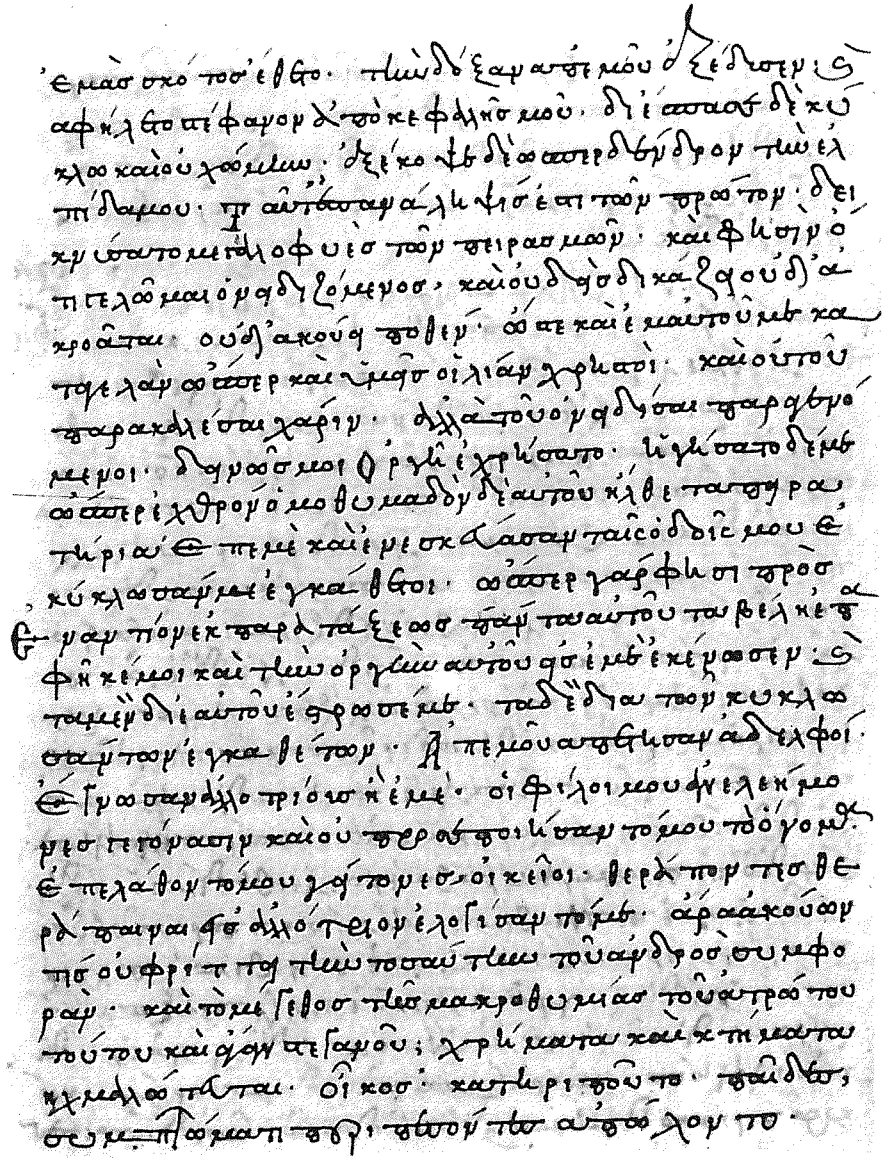

58. Βασίλειος a. 1447/48 Par. 454, f. 57v

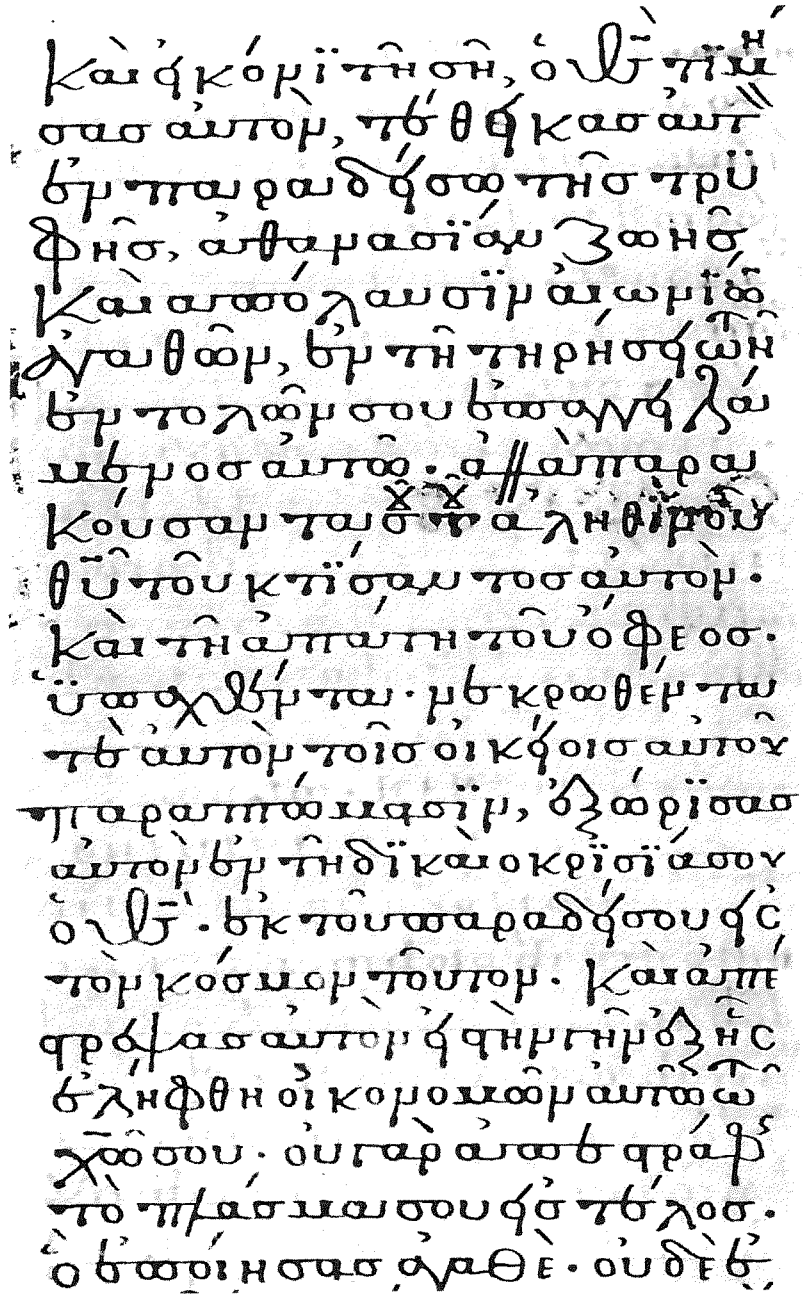

62. Γαβριήλ 13. Jh. E. Par. Suppl. 1268, Verso

63. Γαβριήλ — a. 1574 — Carpenetor: 66, p. 67–68

64. Γεννάδιος Παχνῶς — a. 1439/40 — Par. 1788, f. 257v

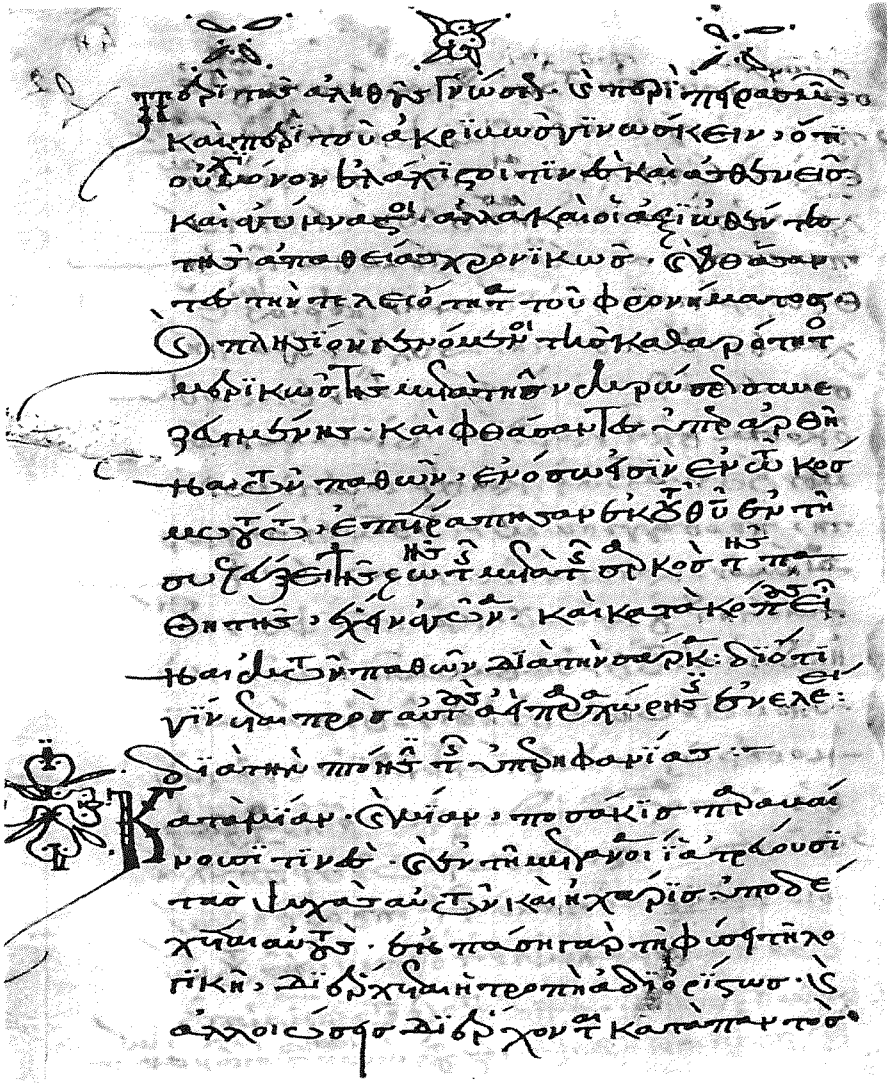

66. Γεράσιμος a. 1236 Par. 1139, f. 92r

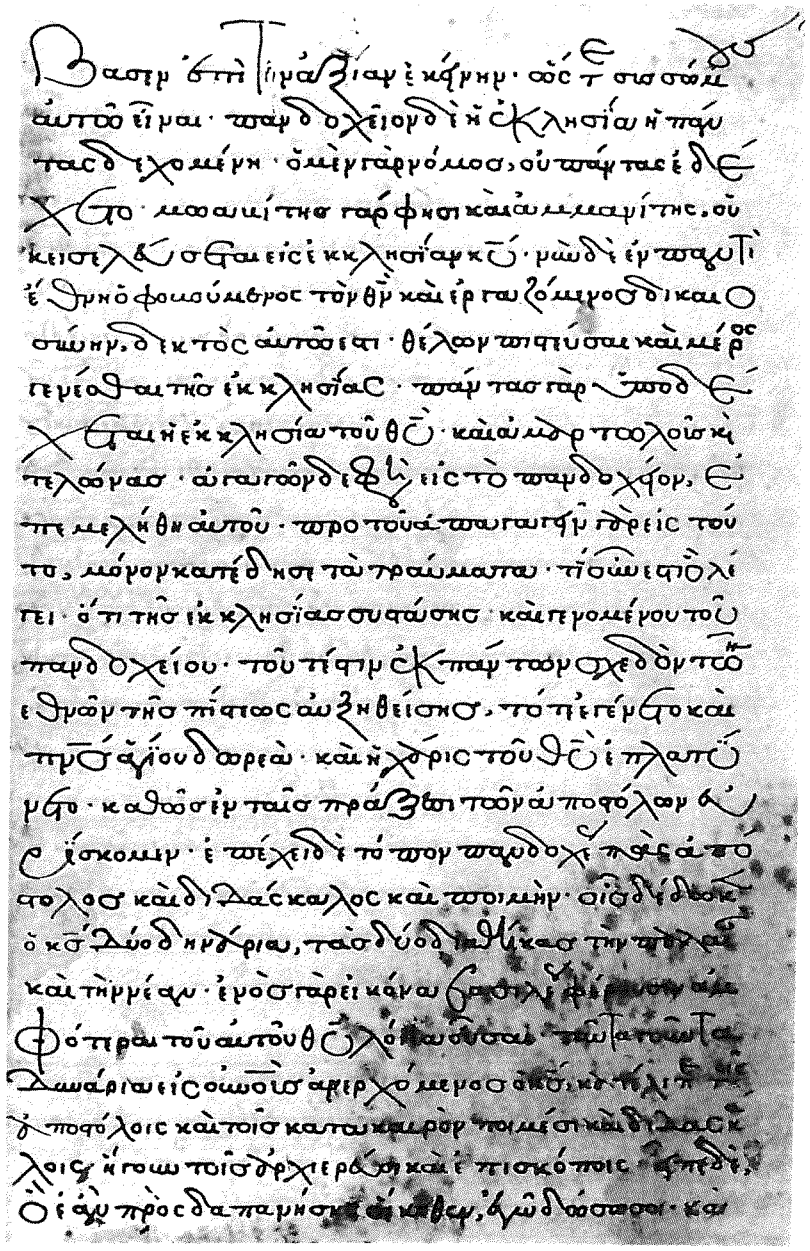

67. Γεράσιμος 14. Jh. 1. H Par. 1200, f. 219r

ποῦ ἀπολαυστικοῦ
σκόλικόσ καταύ
ρωμα· ἄυπνοι·
ἀμόμβυπτιμῶόμτα·
παρασυμμνθῆς
τοῖσ κτήμασι τοῖσ
ἀμαλκτοισ πολοίλ
κυμ· ὀλιγόῶν τοι
ΑΥΠΝΙΑ καὶ πλιικαύτη
ὀλίθριοσ καὶ θαμά
σιμοσ φάκτόσ η
αὐτὴ μάλλφὸ ὀόσ
δύναμισ· καὶ ἀρό
τόμ τὴν ἄρδην· ἡ
πιστοὶ ὠμῶσ ἀλ
λοσ ἀμαλάκμυσιν·
καὶ τοῦ θαμάτου
καὶ τοῦ ζαμίφαται·
καὶ τοῖσ δαίμοσιν
ἀμθίφαται· καὶ τῶν
ἀρχόντων τοῦ ἀ
ῶμοσ τούτου ὑπὸ

ράλλφαι· καὶ τόλοσ·
μασιλέαμ ὁ ὠῶόμμμη
φάφαι· ἡσ· καὶ γνόιτο
παύτασ ἡμᾶσ ὅσοι τυ
χφν· χάριτι καὶ φιλαν
θρωπίαν τοῦ κυήμῶν
ἰυχῦ· μεθοῦ τῶ πρὶ ὰ
μαν τῶ ἀίῶ πρὶ δόξαν
κράτοσ τὴ μὴ ἡῶν καὶ
ἀφ καὶ ἐιστοὶ ὠῶ ἡ
τῶν ἀῶν ἡῶν:—

Ἀδελφοὶ καὶ πρῶ· ἡ
ὀλίγον μὴ τῶσ παρού
σησ ζωῆσ· μὴ ἀνθυ
μίαν ἡμῖν γένοιτο ἵνα
μὴ λυπῶμεθα καθ ὁ
λιγωρίαν· ἀλλὰ
φρονίαν μᾶλλον καὶ
ἀνδραγαθίαν ὅλη
μέλφαν τῶν πρὸ
θῆ ἀναφῆσόμεθα ὅσο

69. Γερμανός — a. 1075 — Par. Suppl. 1386, f. 13r

70. Γεώργιος Ἀβασγός — 14. Jh. A. — Par. 2155, f. 54v

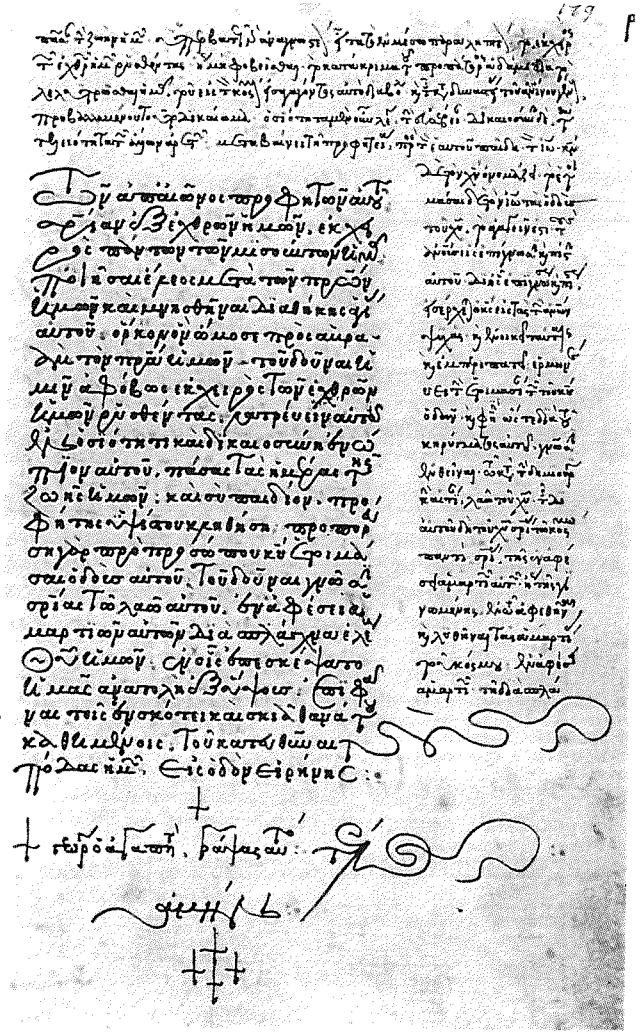

71. Γεώργιος Ἀγαπητός — 15. Jh. 3. V. — Par. 2500, f. 179r

73. Γεώργιος Ἀμουρίτης Σιδεράκις — 16. Jh. 3. V. — Par. Suppl. 43, f. 7v

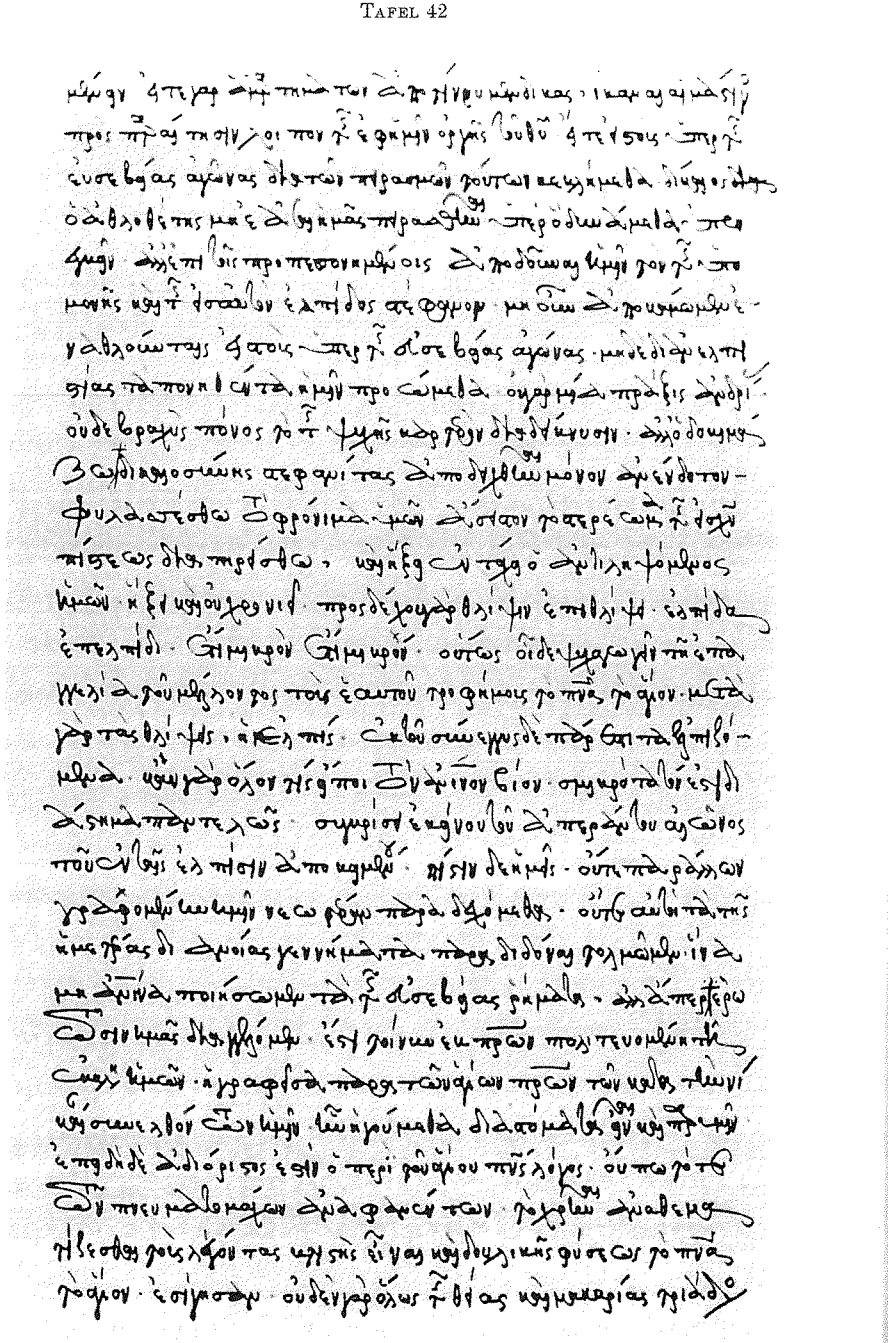

76. Γεώργιος Βεμβαινῆς — 16. Jh. M. — Esc. T. II. 3, f. 26ᵛ

81. Γεώργιος Καλοειδῆς — 14. Jh. 2. H. — Par. 2748, f. 142ᵛ

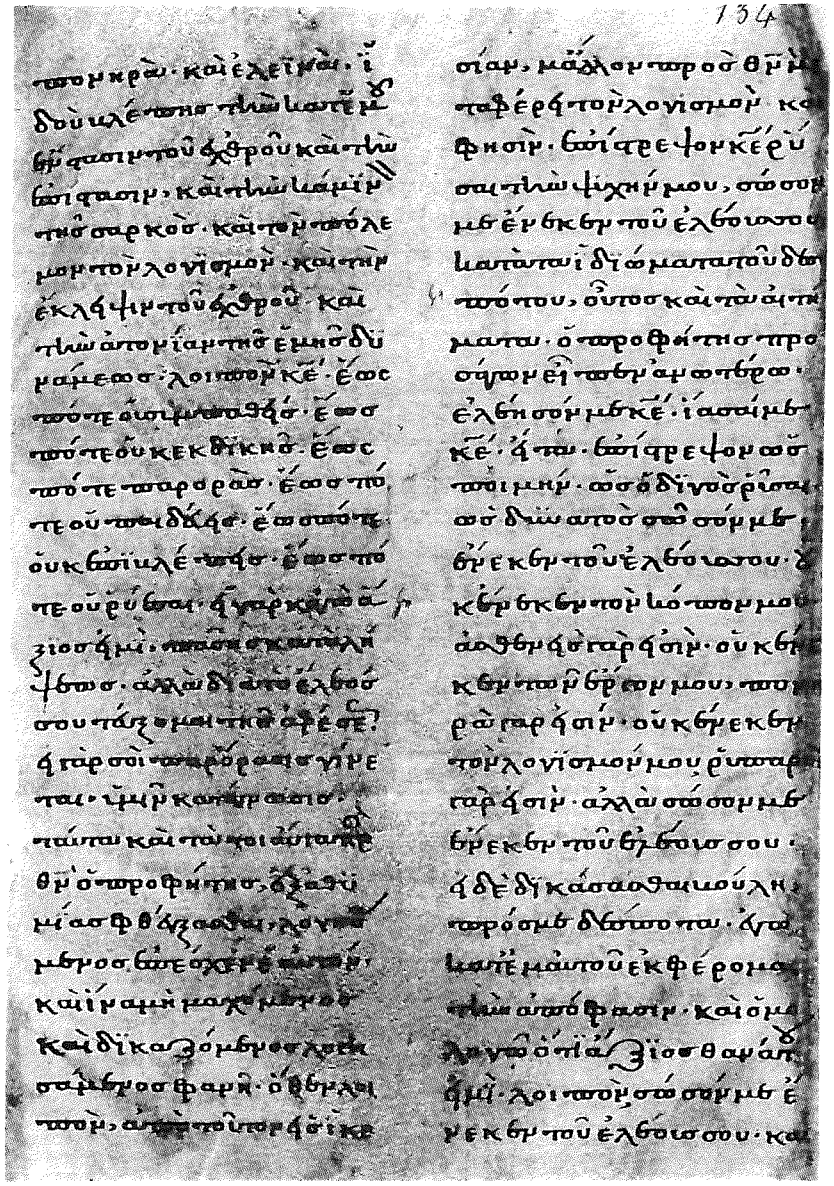

82. Γεώργιος Καλοσπίτης — a. 1315 — Par. 770, f. 134r

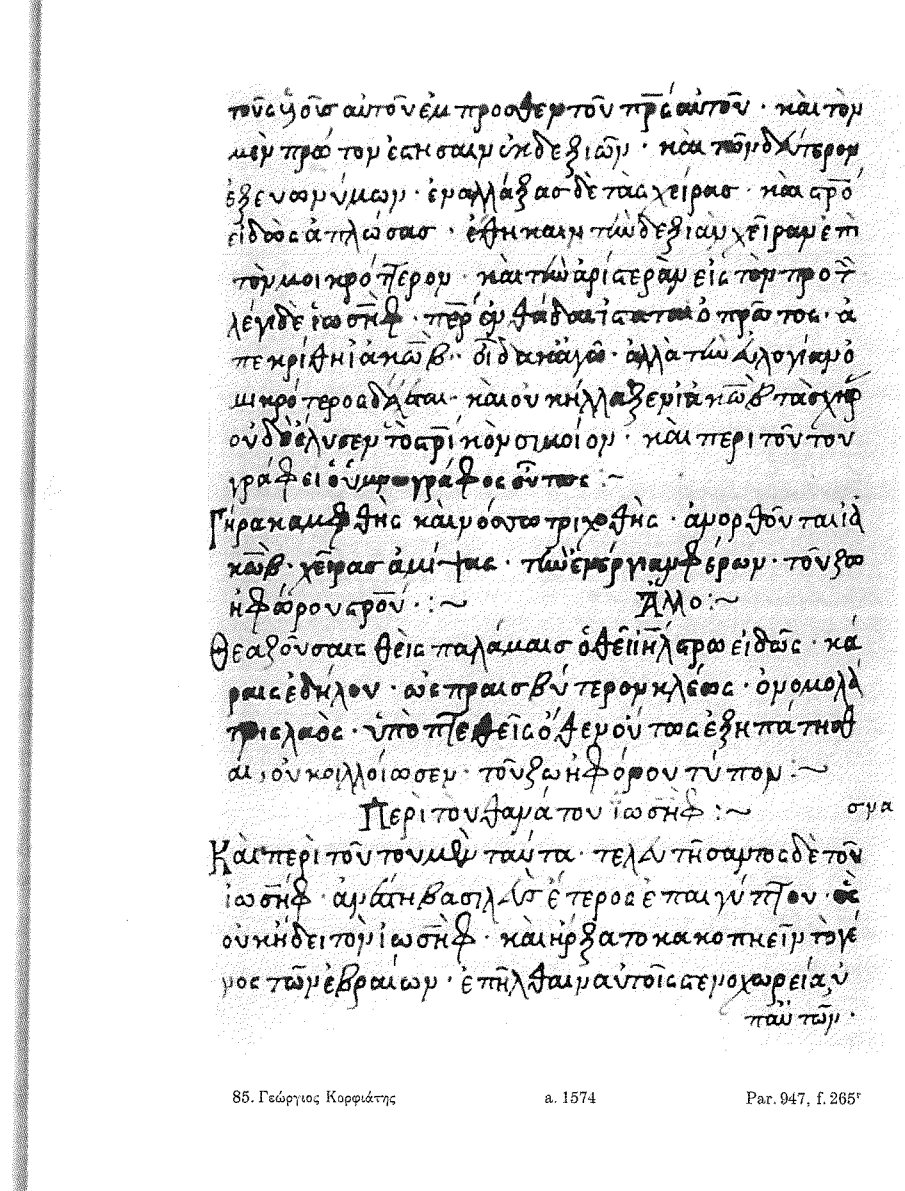

85. Γεώργιος Κορφιάτης — a. 1574 — Par. 947, f. 265r

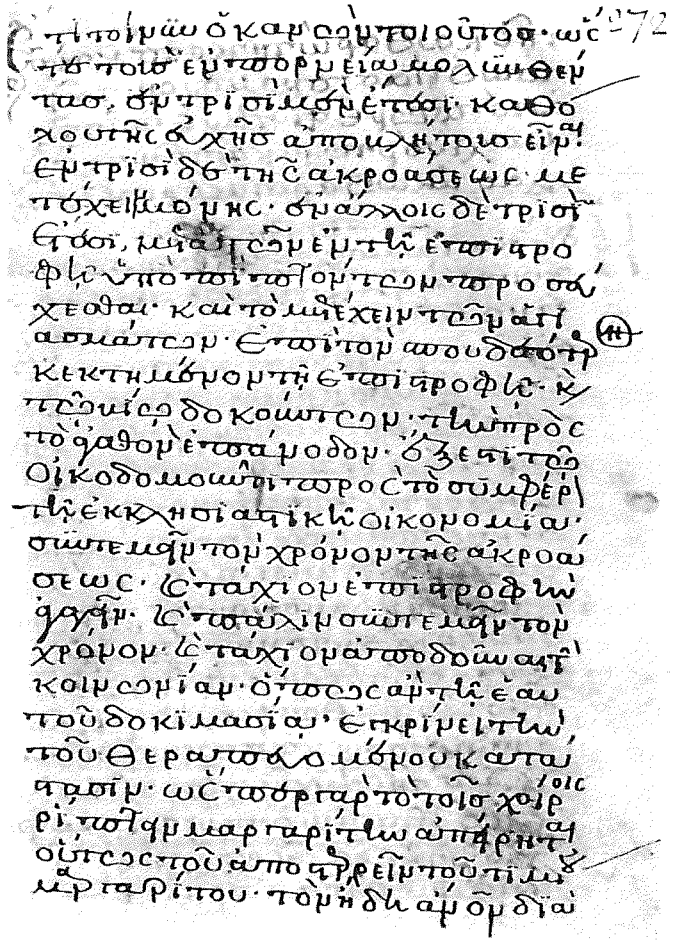

86. Γεώργιος Μαυροπόδης — a. 1294/95 — Par. Coisl. 364, f. 272r

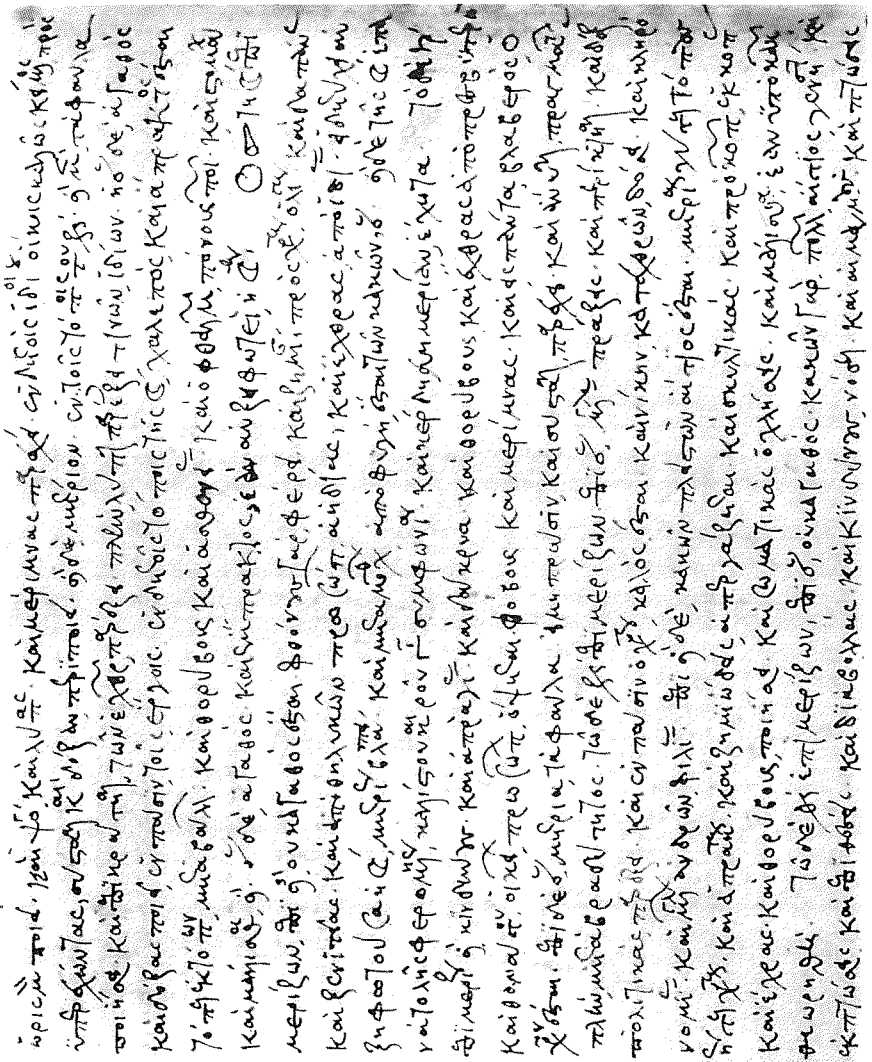

87. Γεώργιος Μελιδώνης — 15. Jh. 3. V. — Par. 2419, f. 80v

90. Γεώργιος Σαγουδίνος — 15. Jh. M. — Par. 1170, f. 10r

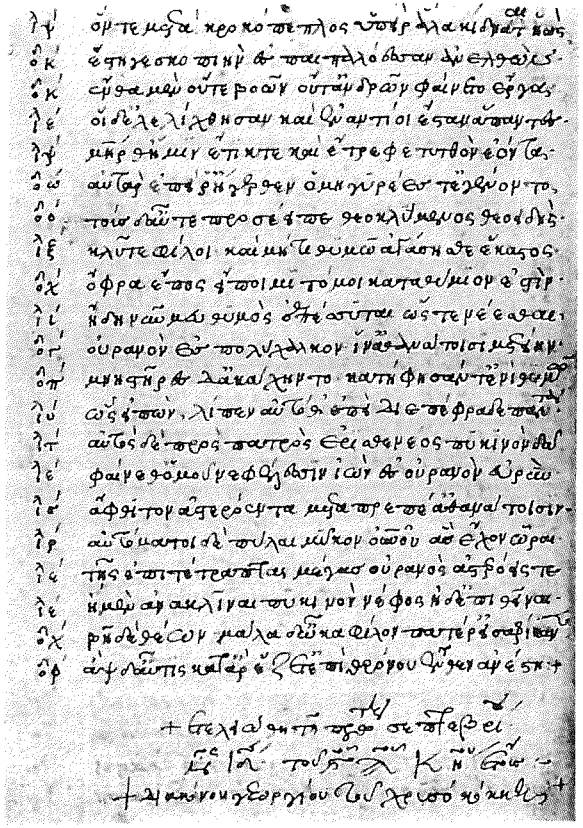

95. Γεώργιος Χρυσοκόκκης — a. 1420 — Par. 3047, f. 136v

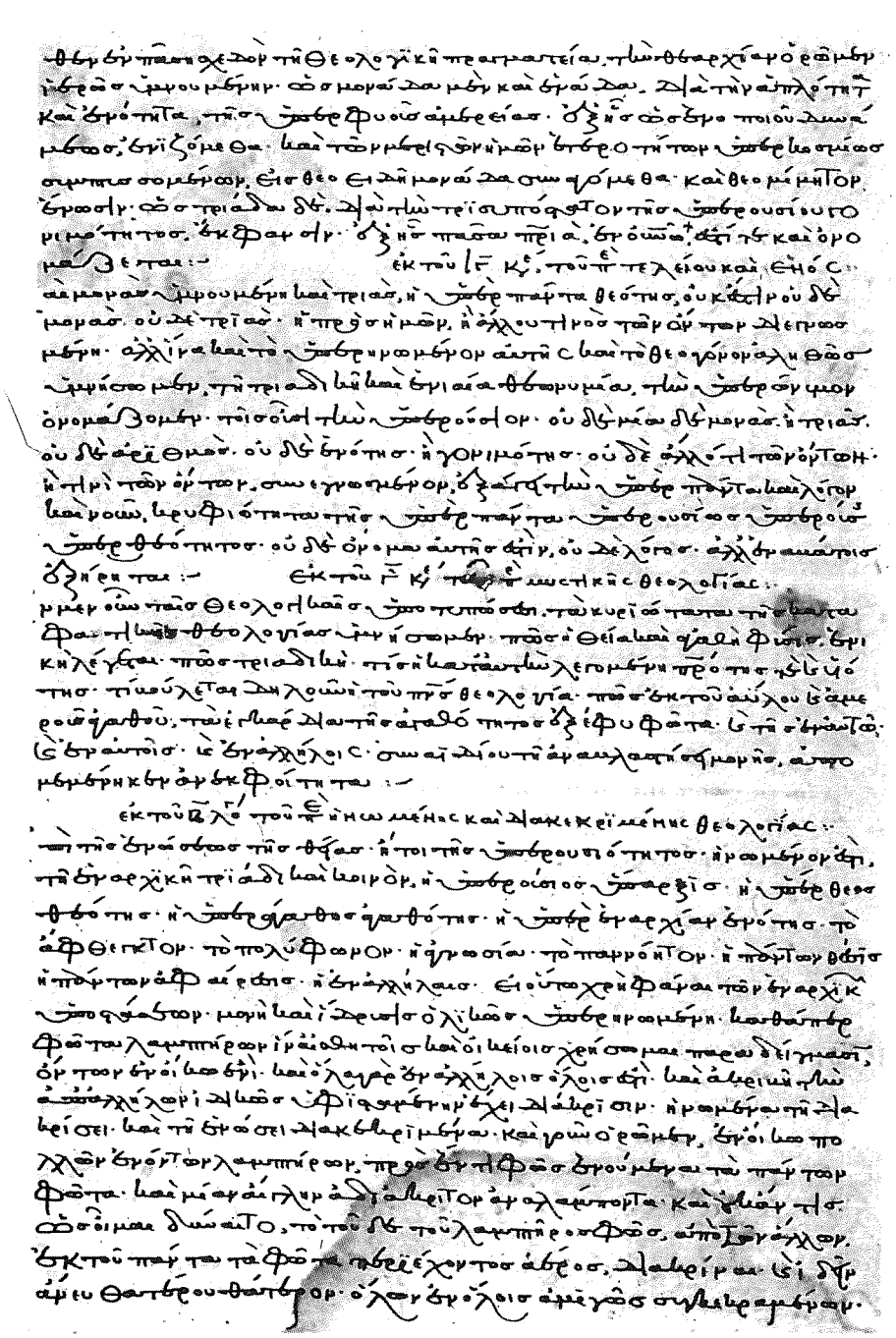

96. Γεώργιος a. 1131 Par. 1232 A, f. 8r

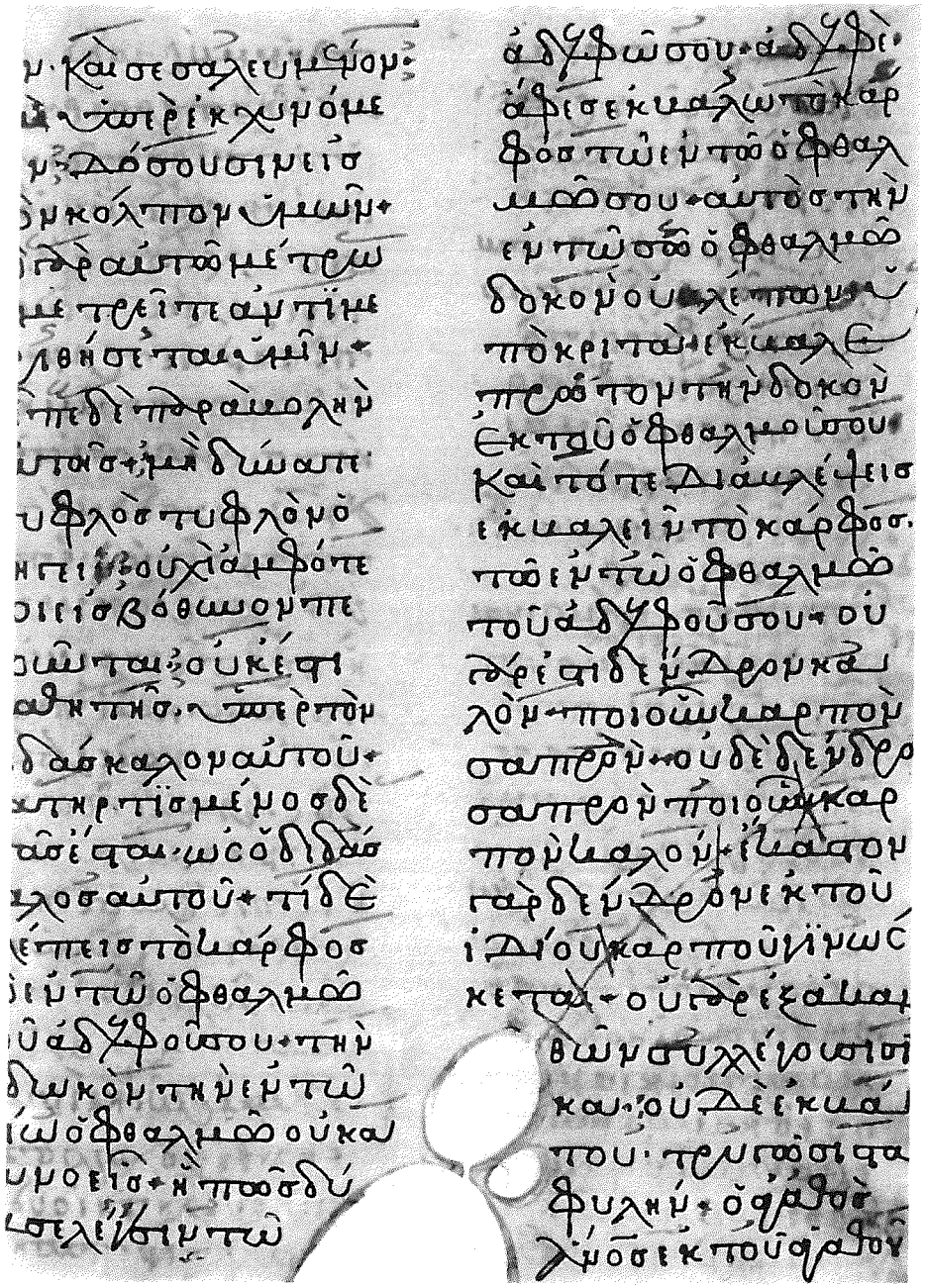

97. Γεώργιος (Ῥόδιος) a. 1204 Par. 301, f. 117r

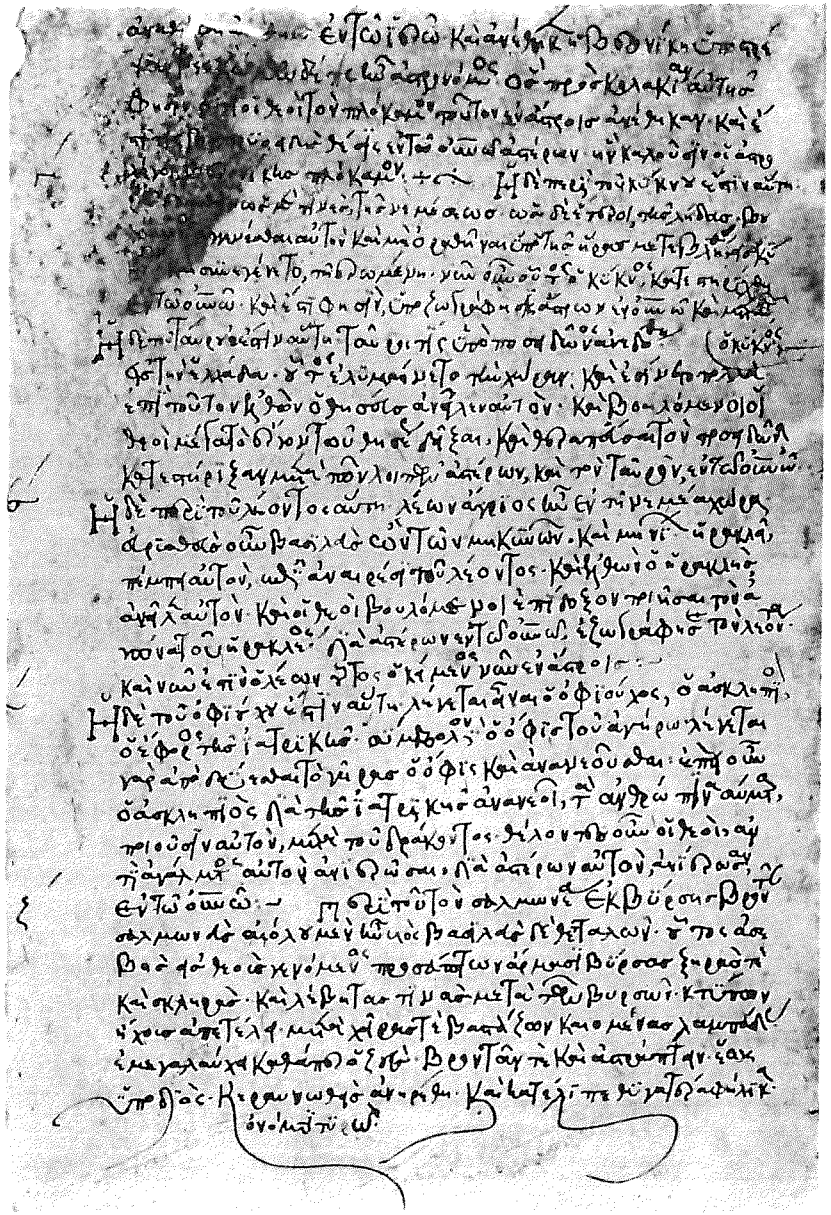

98. Γεώργιος 13. Jh. 4. V. Par. Suppl. 1175, f. 18ᵛ

99. Γεώργιος (Κύπριος) 13. Jh. 4. V. Par. 2998, f. 118ʳ

100. Γεώργιος — a. 1295/96 — Par. 2572, f. 32r

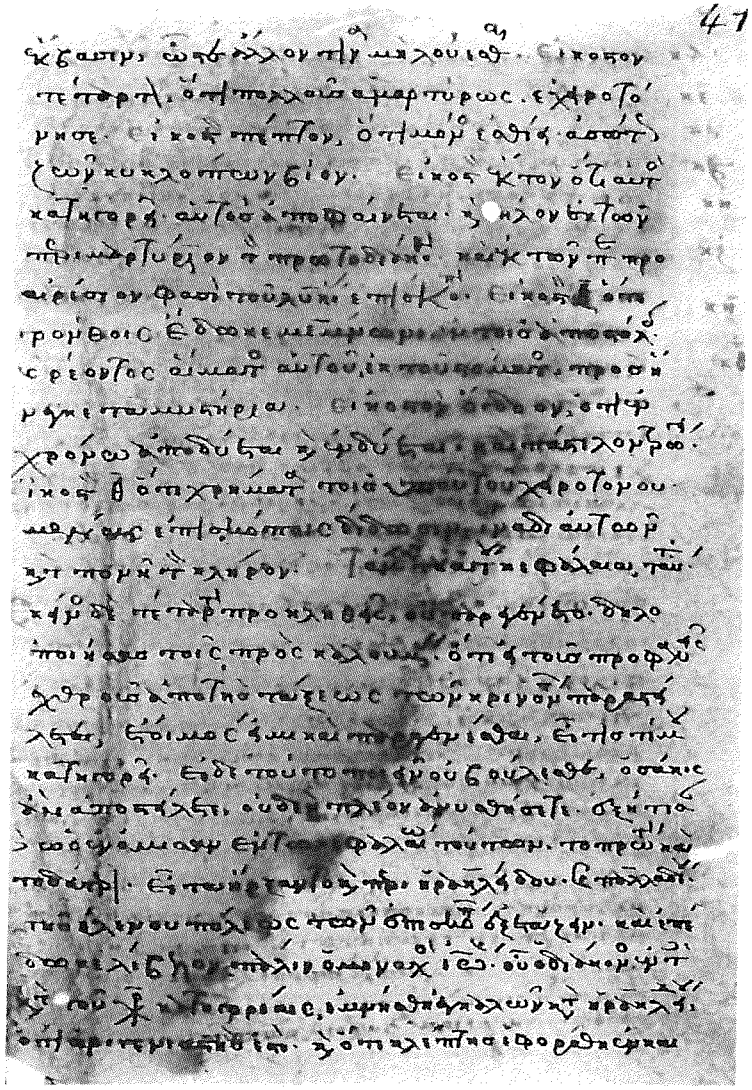

101. Γεώργιος — 14. Jh. A. — Par. 1610 A, f. 41r

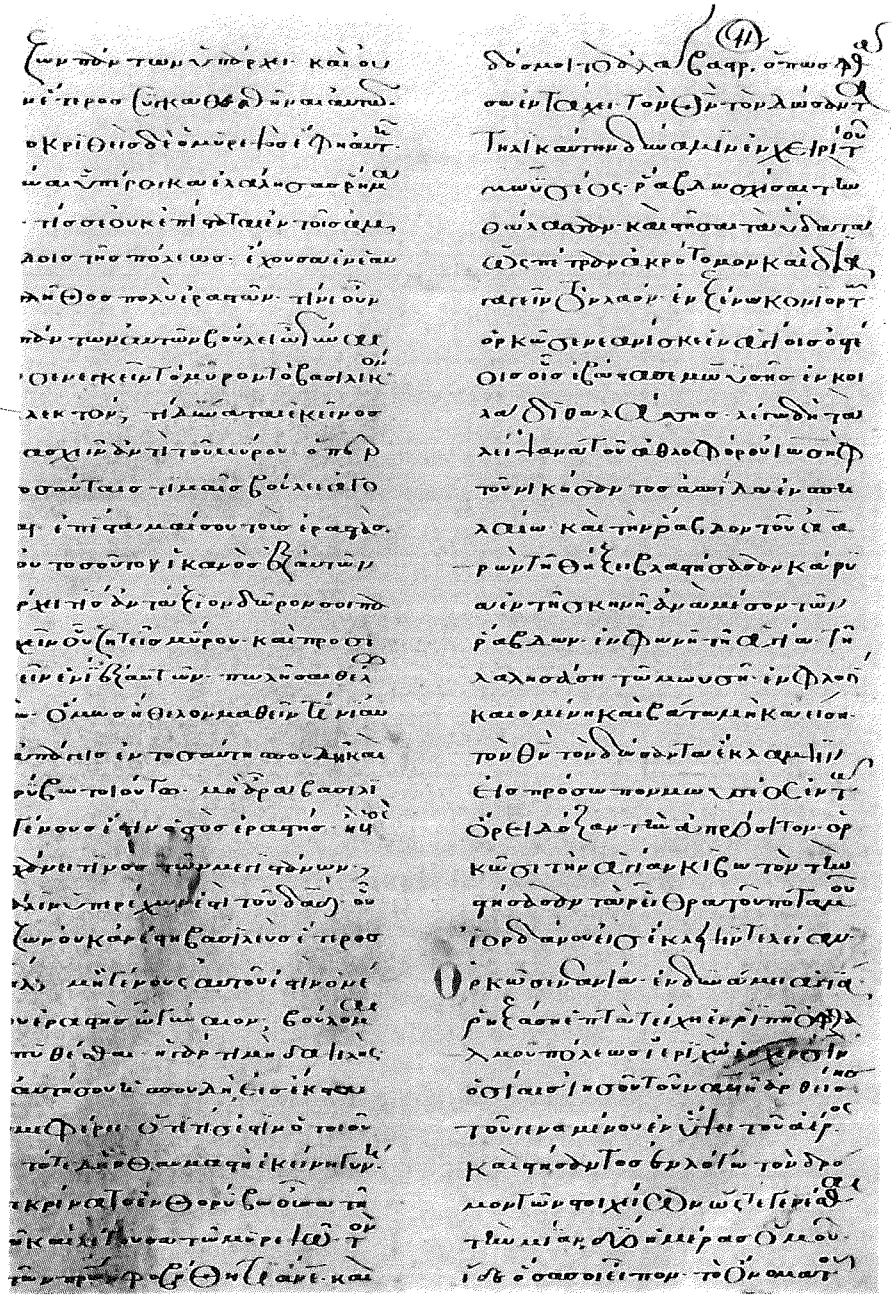

102. Γεώργιος (Ῥόδιος) a. 1306 Par. 1186, f. 50r

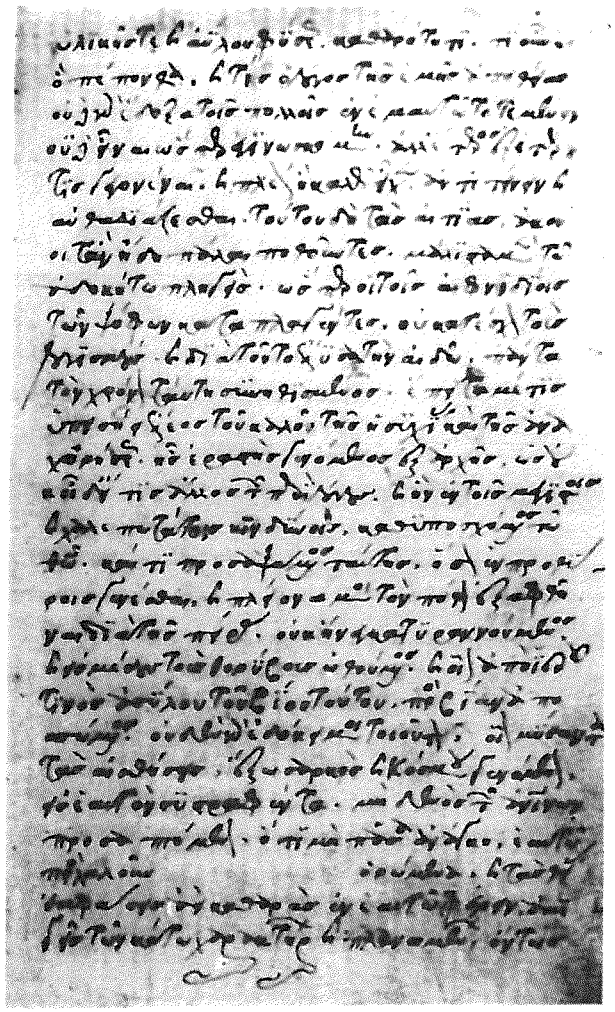

103. Γεώργιος a. 1357 Rom. Angel. 31, f. 2r

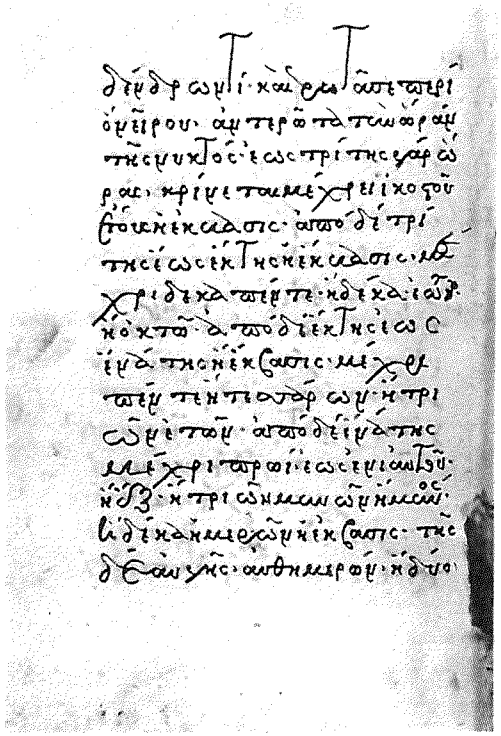

104. Γεώργιος 15. Jh. M. Par. 2538, f. 404ᵛ

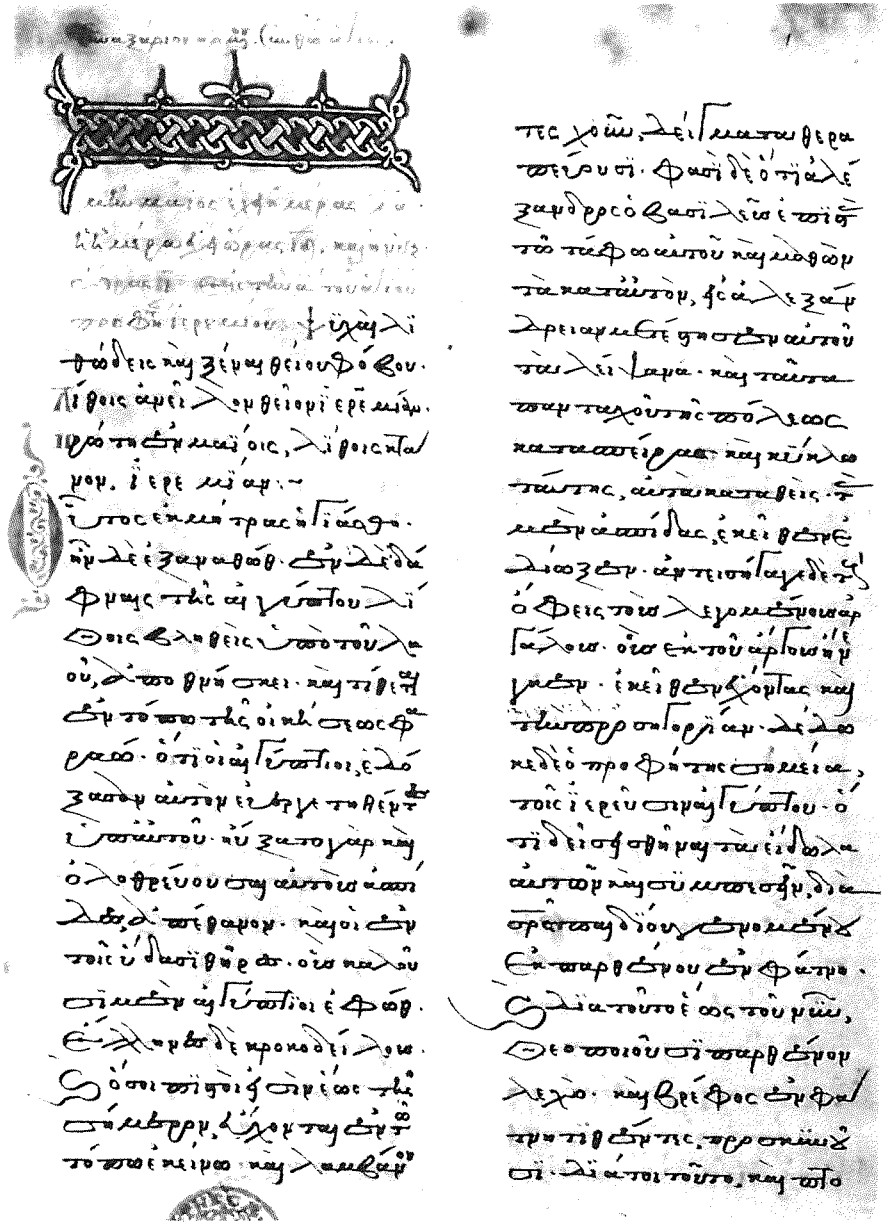

105. Γεώργιος a. 1519 Par. 1577, f. 1ᵛ

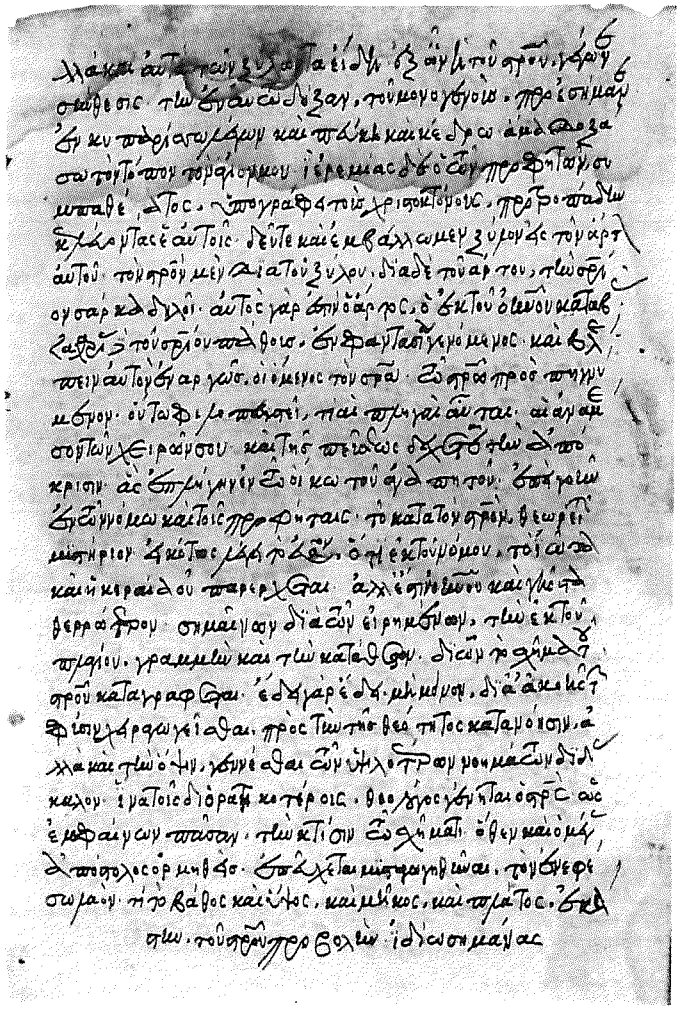

106. Γεώργιος 16. Jh. 2. V. Par. 1206, f. 7v

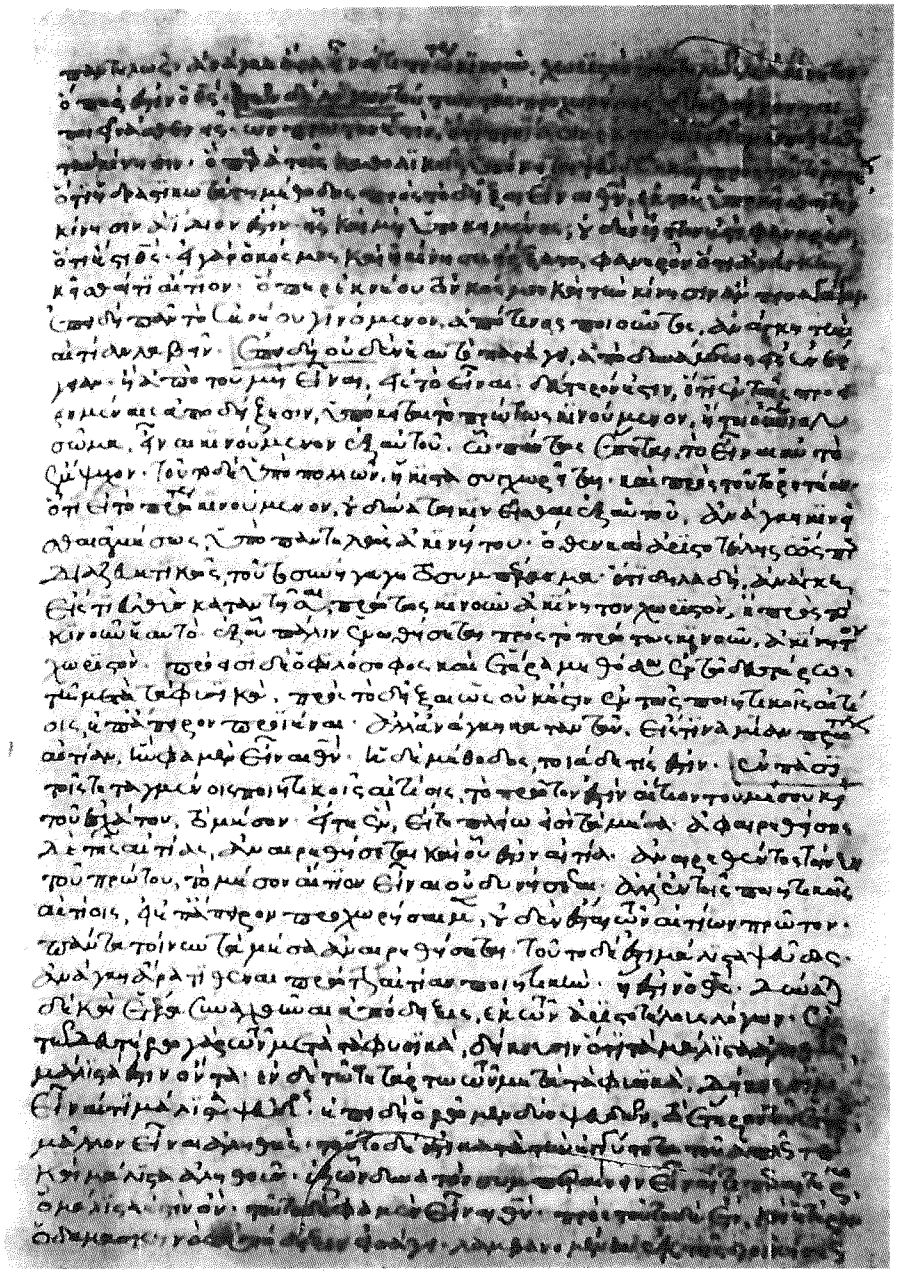

108. Γρηγόριος Βρυέννιος a. 1432 Taur. C. II. 16, f. 11r

112. Γρηγόριος a. 1346 Monteperss. H 446, f. 91v

109. Γρηγόριος 11. Jh. A. Par. 1053, f. 28v

110. Γρηγόριος 11. Jh. A. Par. Coisl. 283. f. 130v

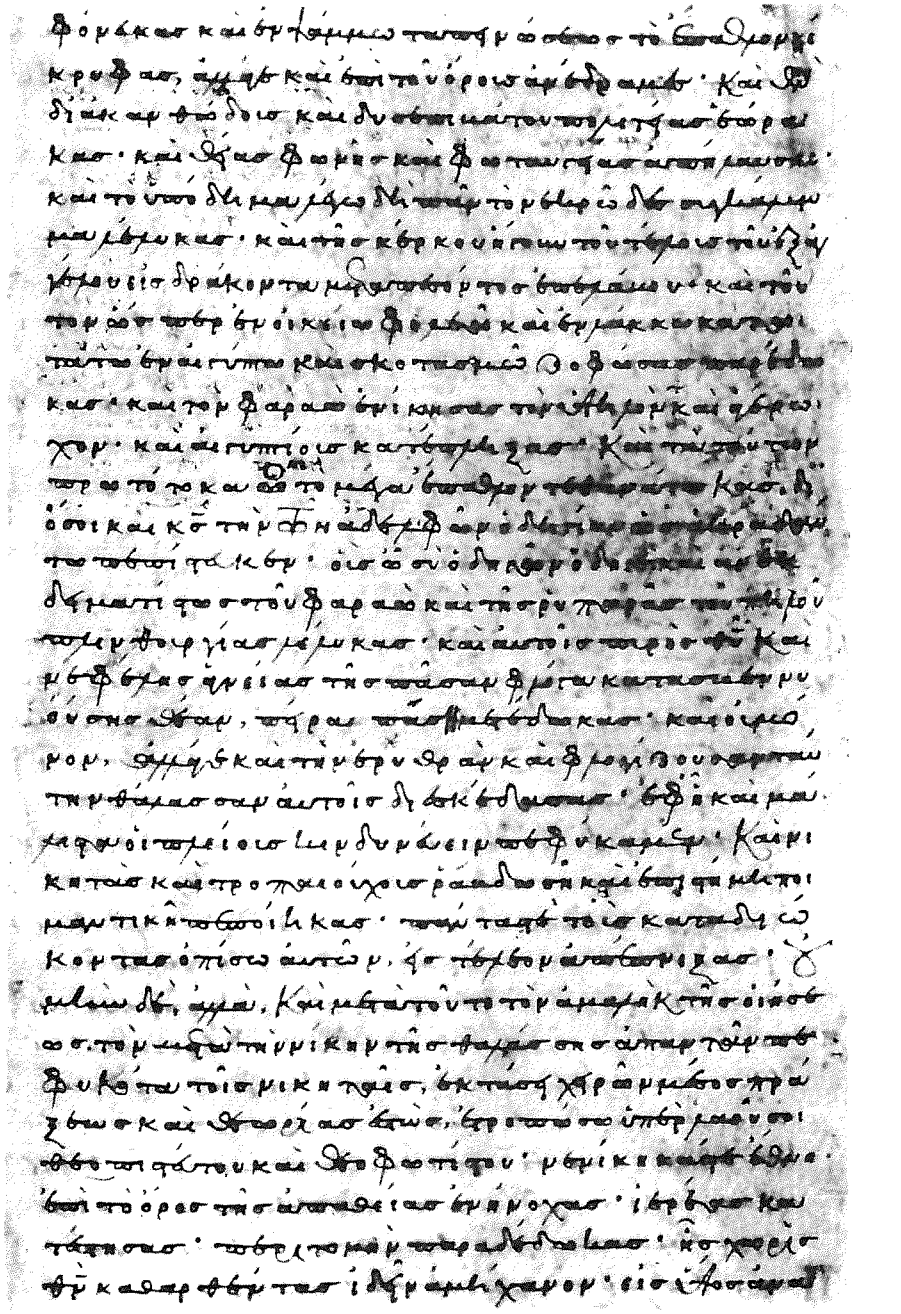

111. Γρηγόριος 11. Jh. 2. H. Par. 863, f. 140r

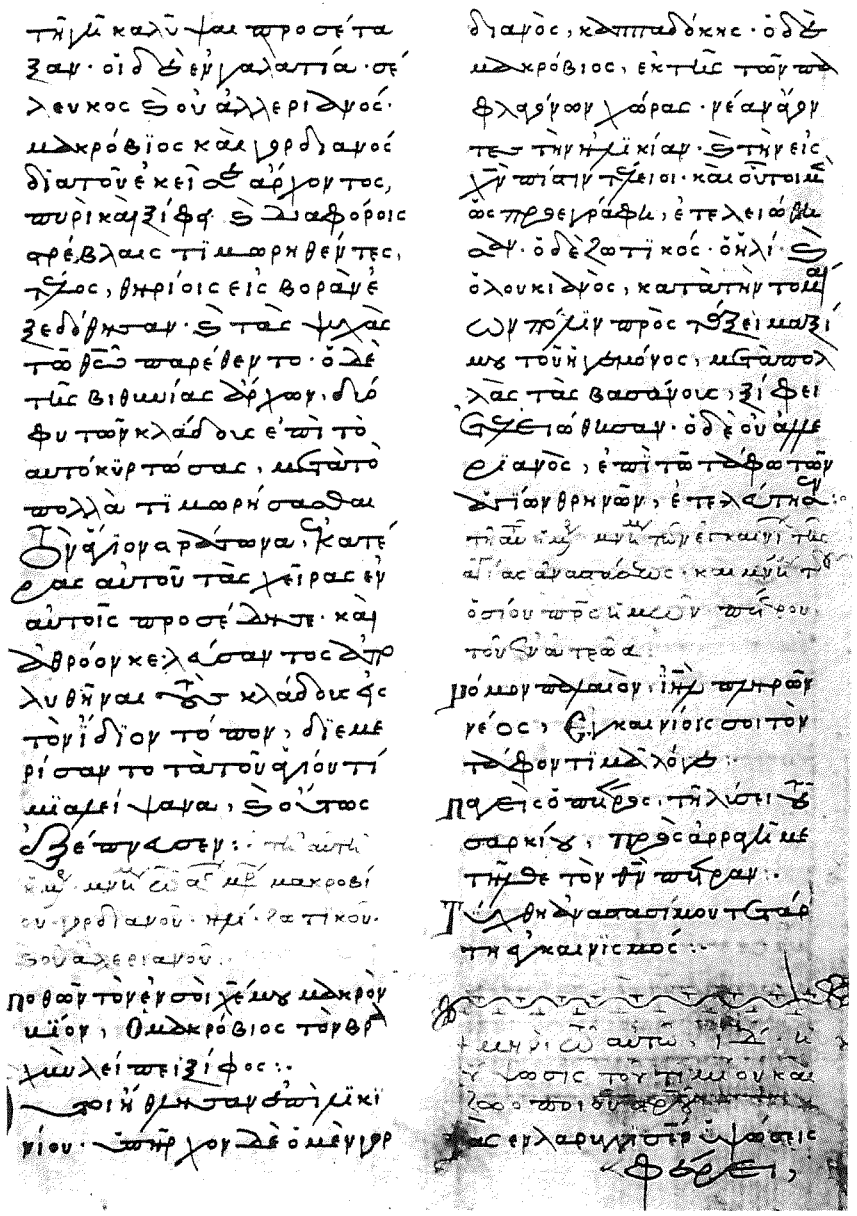

113. Γρηγόριος 15. Jh. 2. V. Par. Suppl. 54, f. 16r

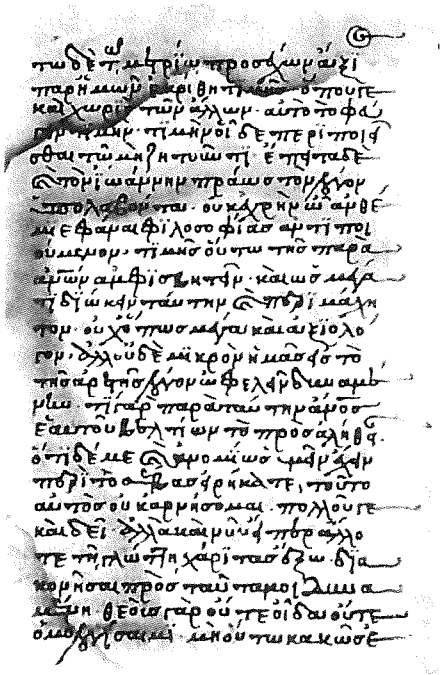

114. Γρηγόριος — a. 1483 — Par. 1155, f. 6r

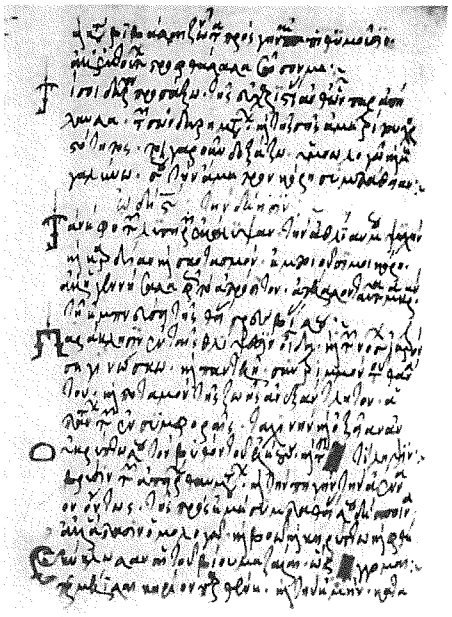

118. Δαμασκηνός — 16. Jh. 2. H.

Oxon. Auct. T. 6. 5 (Misc. gr. 309), f. 266v

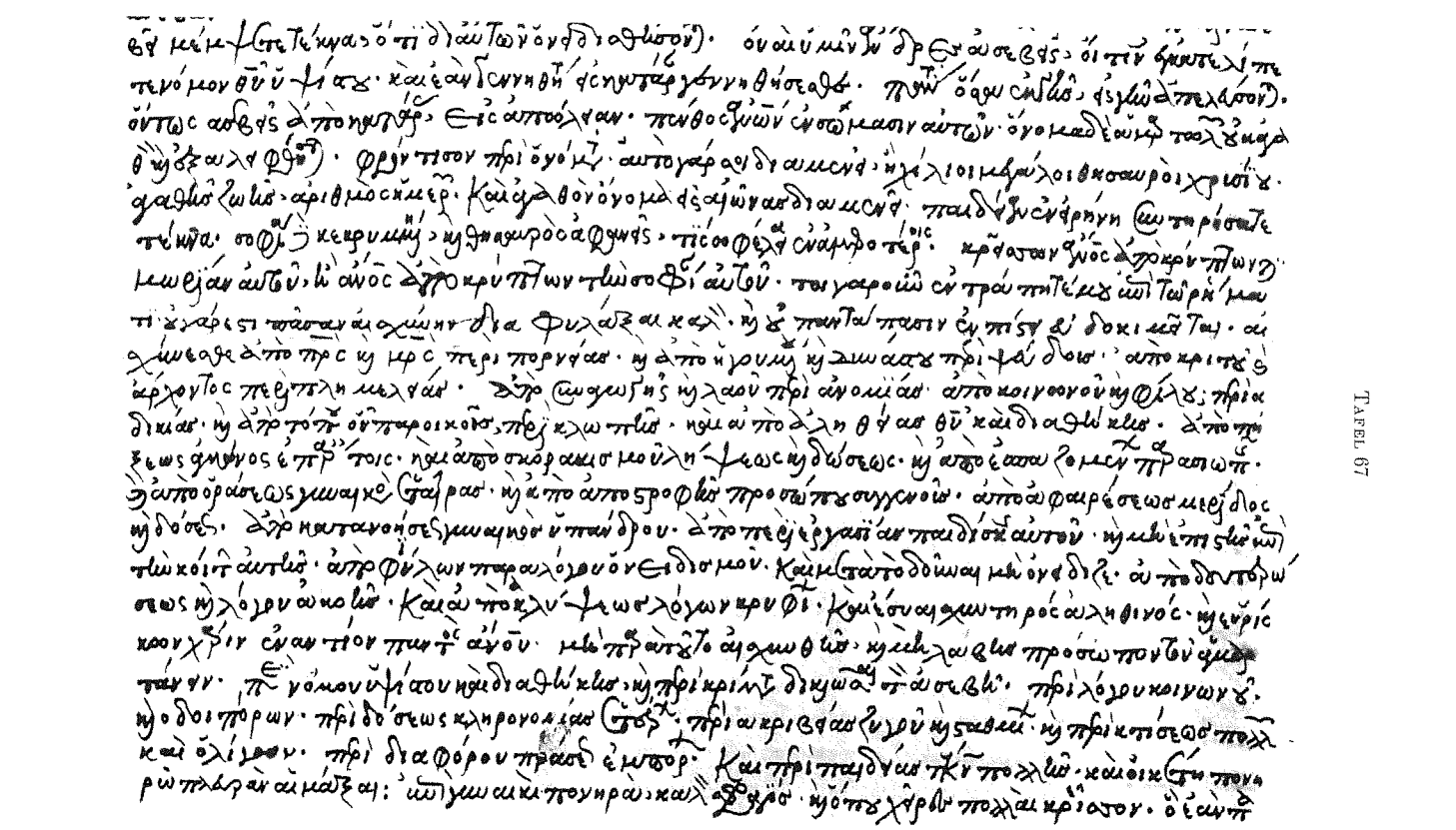

115. Γρηγόριος (Κύπριος) — a. 1525/26 — Par. Coisl. 4, f. 485r

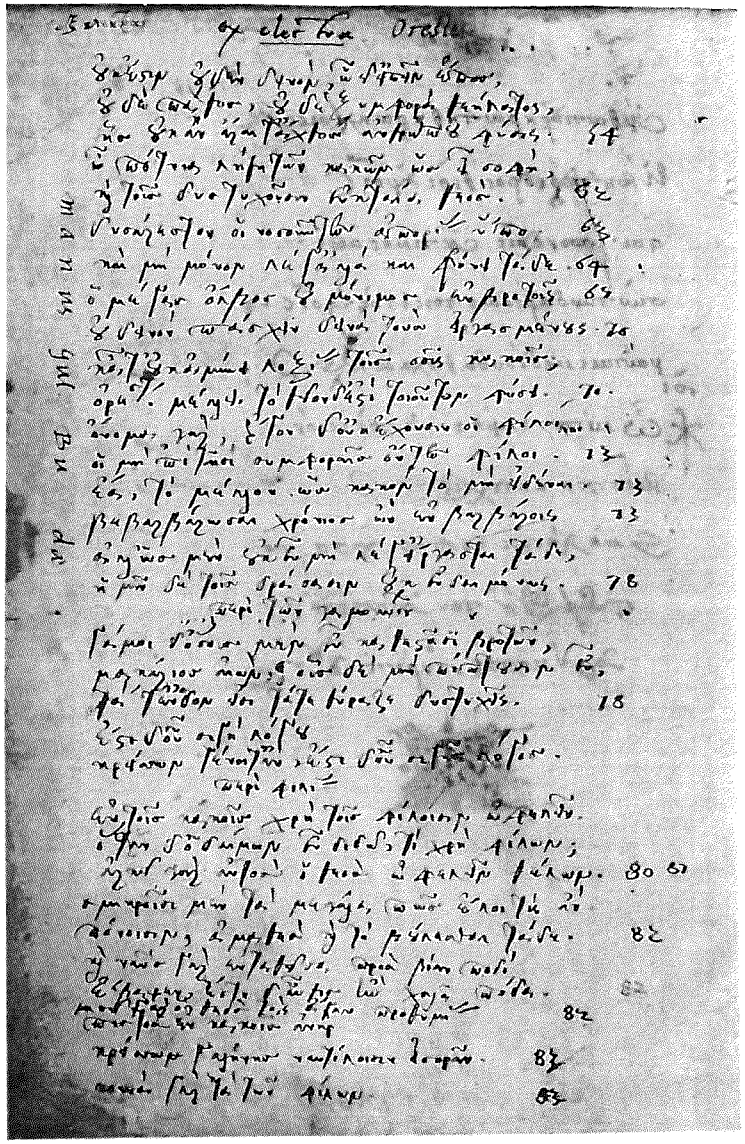

116. Guglielmus Budaeus 16. Jh. A. Par. 2804, f. 119v

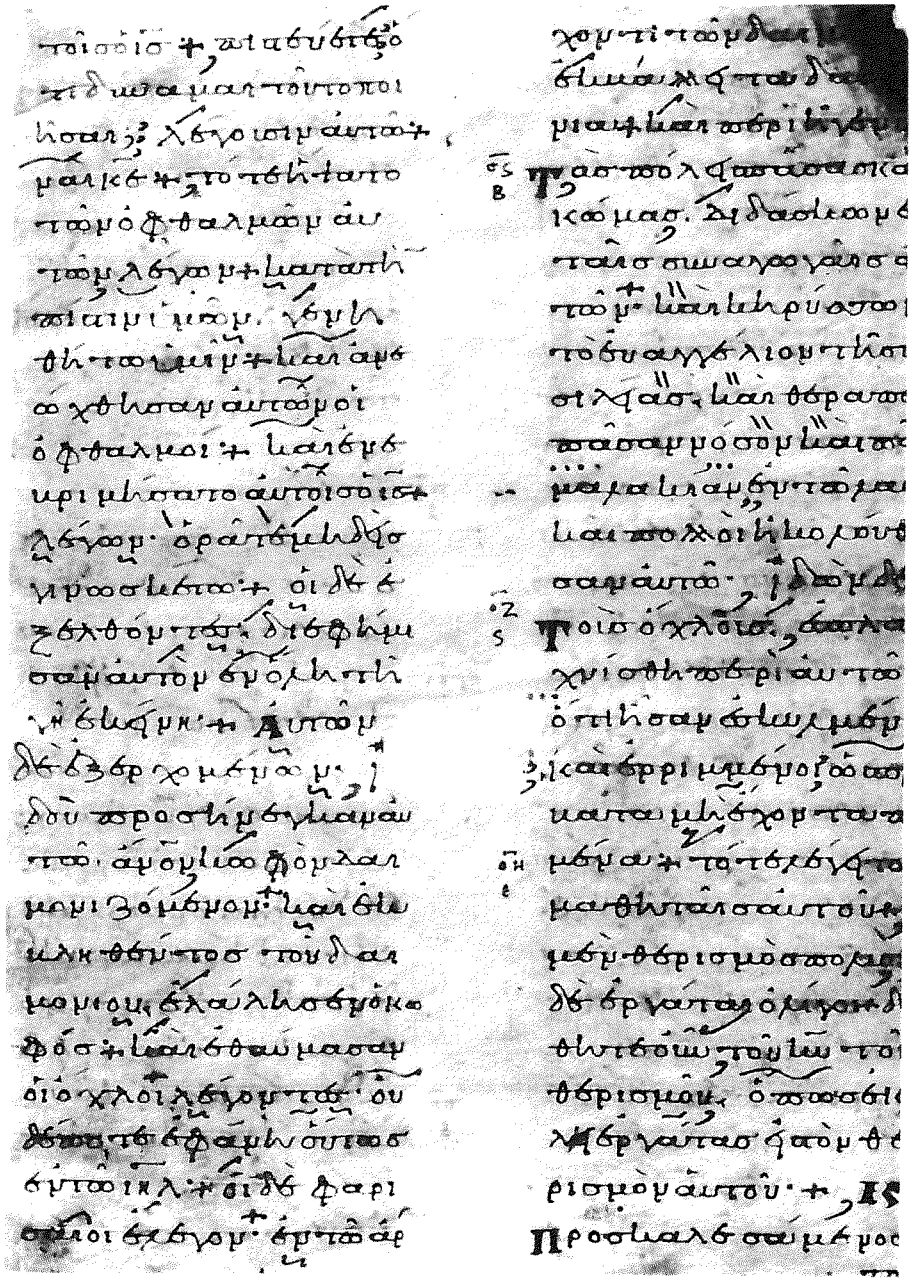

120. Δανιήλ 11. Jh. A. Par. 53, p. 27

122. Δανιήλ — 14. Jh. 1. H. — Par. Coisl. 216, f. 31r

124. Δανιήλ — 16. Jh. 4. V. — Par. 1318, f. 134r

123. Δανιήλ — a. 1549 — Par. Coisl. 306, f. 471r

125. Δαυίδ — a. 1432 — Par. 96, f. 252ᵛ

129. Δημήτριος Καντακουζηνός — a. 1475 — Par. 1731, f. 100ᵛ

126. Δαυίδ — 16. Jh. 3. V. — Par. Suppl. 444, f. 134ᵛ

130. Δημήτριος Λεοντάρης — a. 1474 — Par. 1639, f. 1r

137. Δημήτριος Φλομμάτης — a. 1366 — Par. 2661, f. 169r

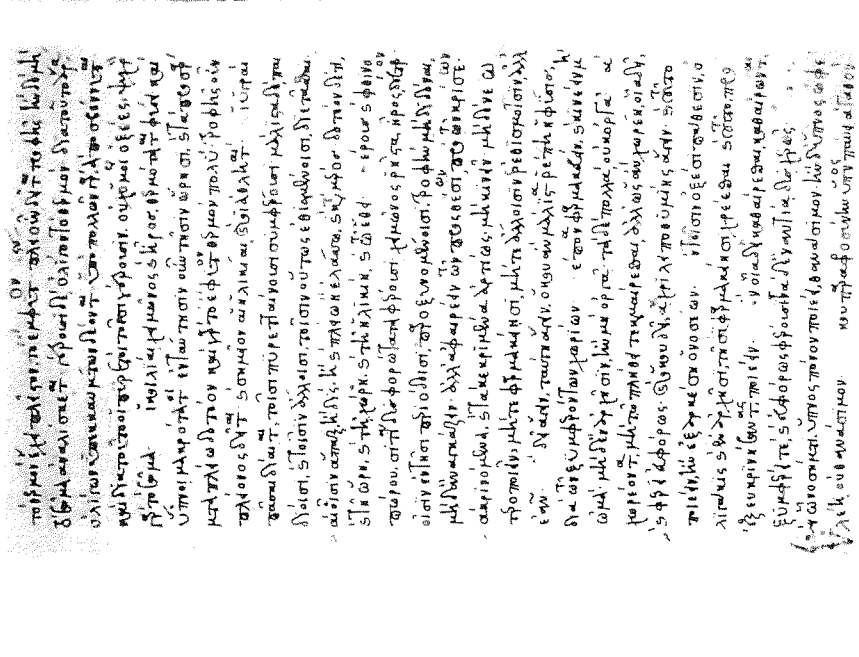

133. Δημήτριος Πετεγκωμένος — 15. Jh. 1. H. — Par. 2256, f. 10r

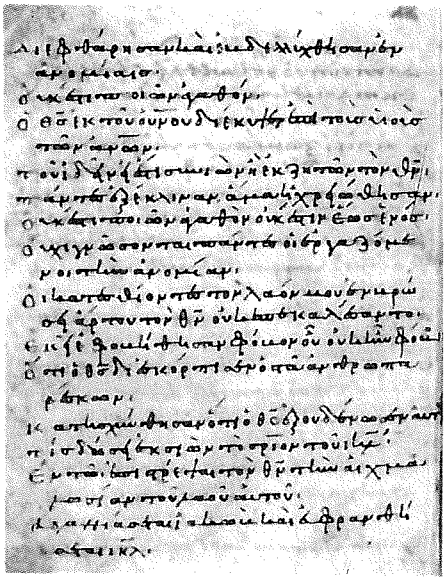

139. Δημήτριος a. 1059 Par. 40, f. 53v

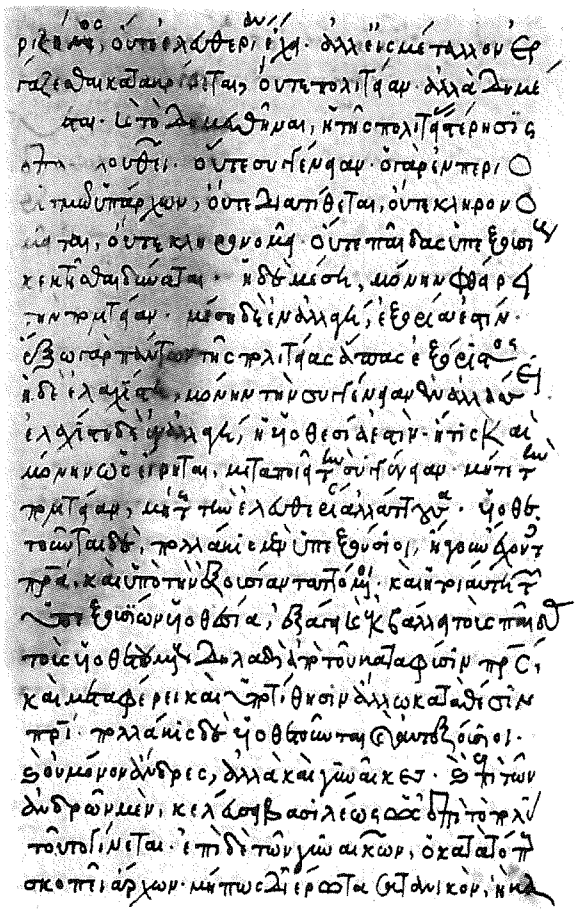

141. Διονύσιος a. 1379 Par. 1387, f. 23r

142. Διονύσιος a. 1431 Par. Coisl. 38, f. 502v

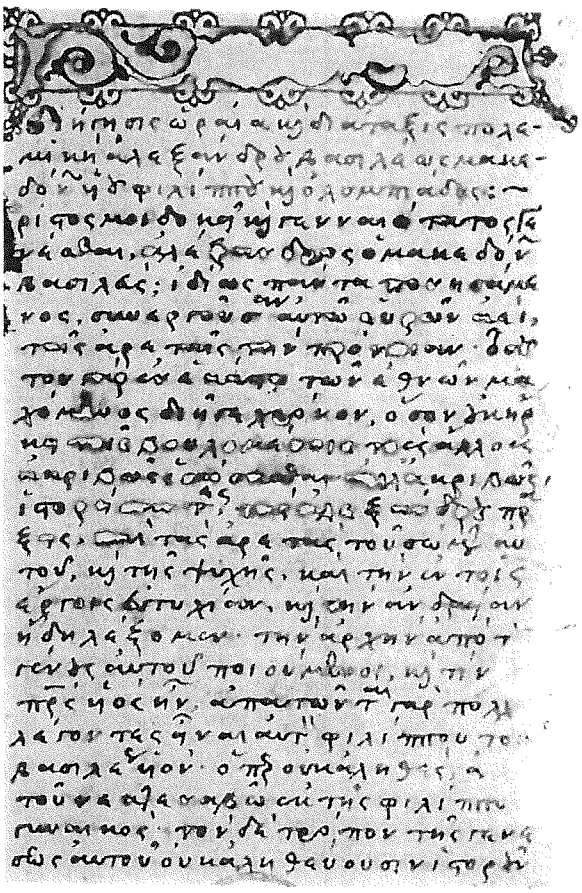

143. Hector Pyrgotelis — a. 1516 — Par. Coisl. 351, f. 112v

154. Εὐστάθιος — a. 1566/67 — Par. Suppl. 113, f. 1r

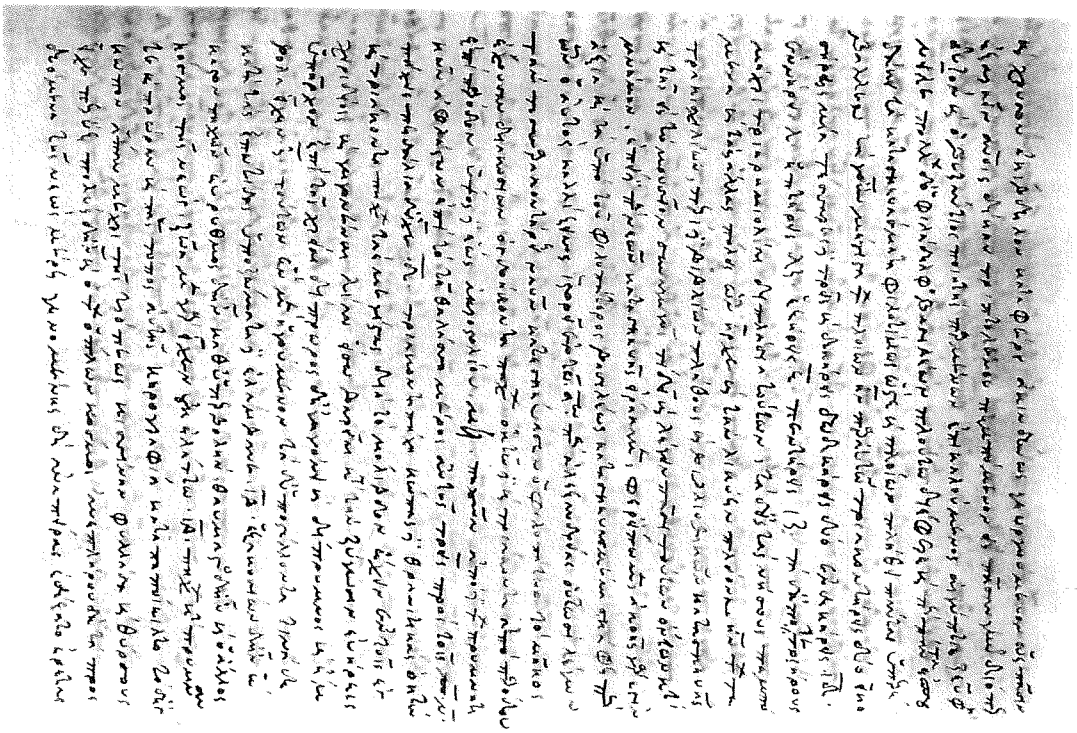

149. Hermolaus Barbarus — a. 1482 — Par. 3056, f. 120v

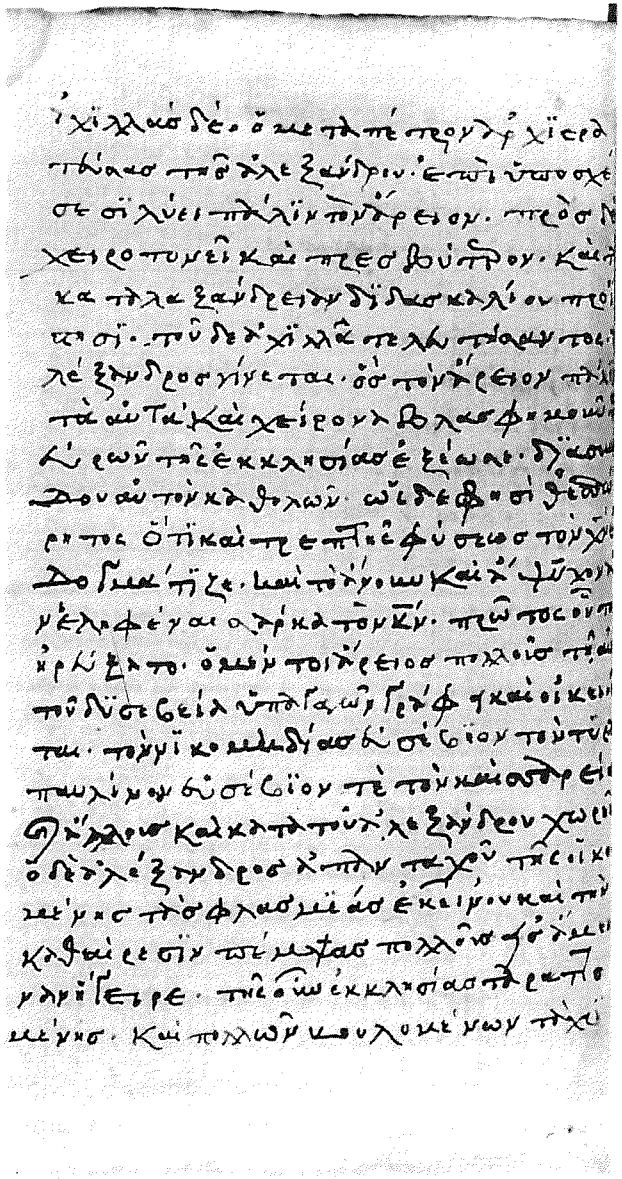

150. Εὐδόκιμος — 15. Jh. A. — Par. 1625, f. 14ᵛ

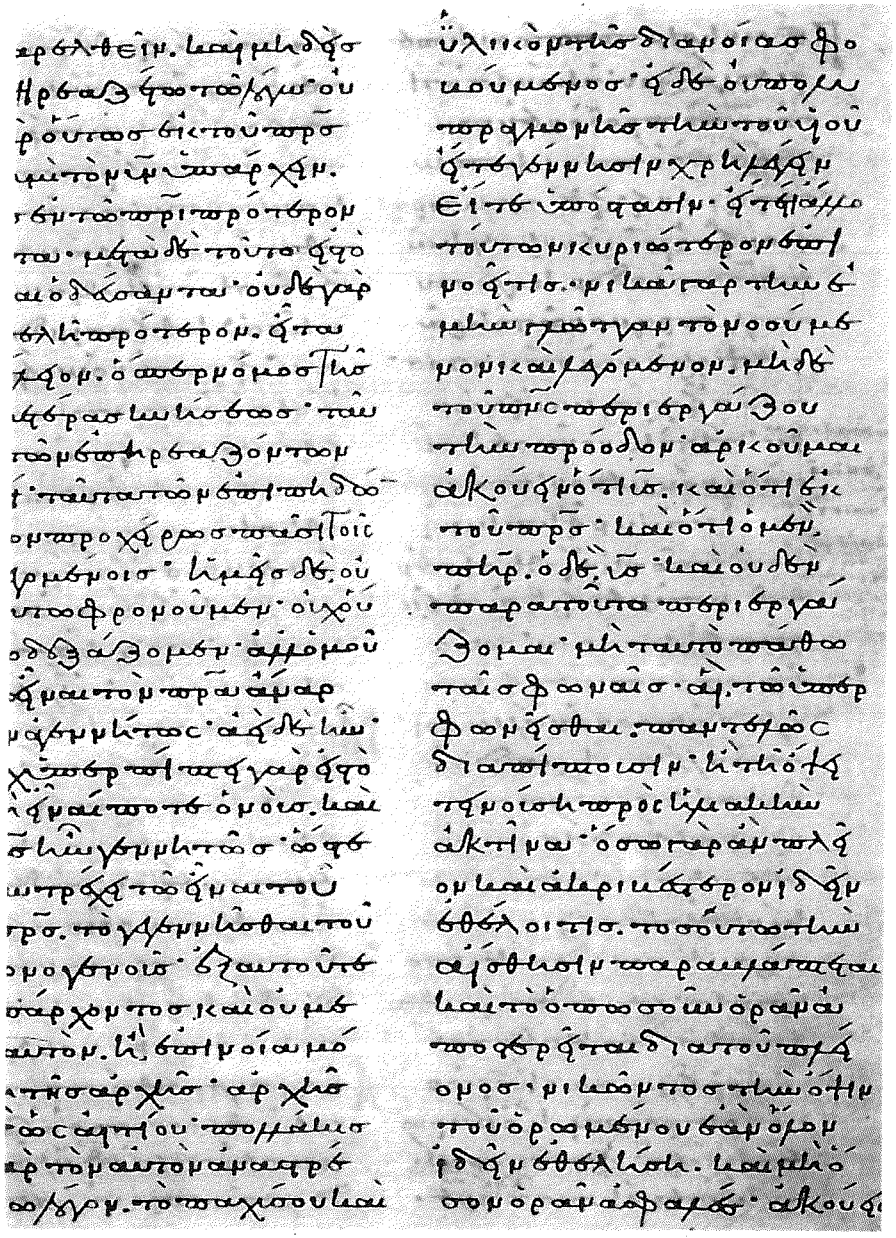

151. Εὐθύμιος — a. 1007 — Par. 519, f. 347ᵛ

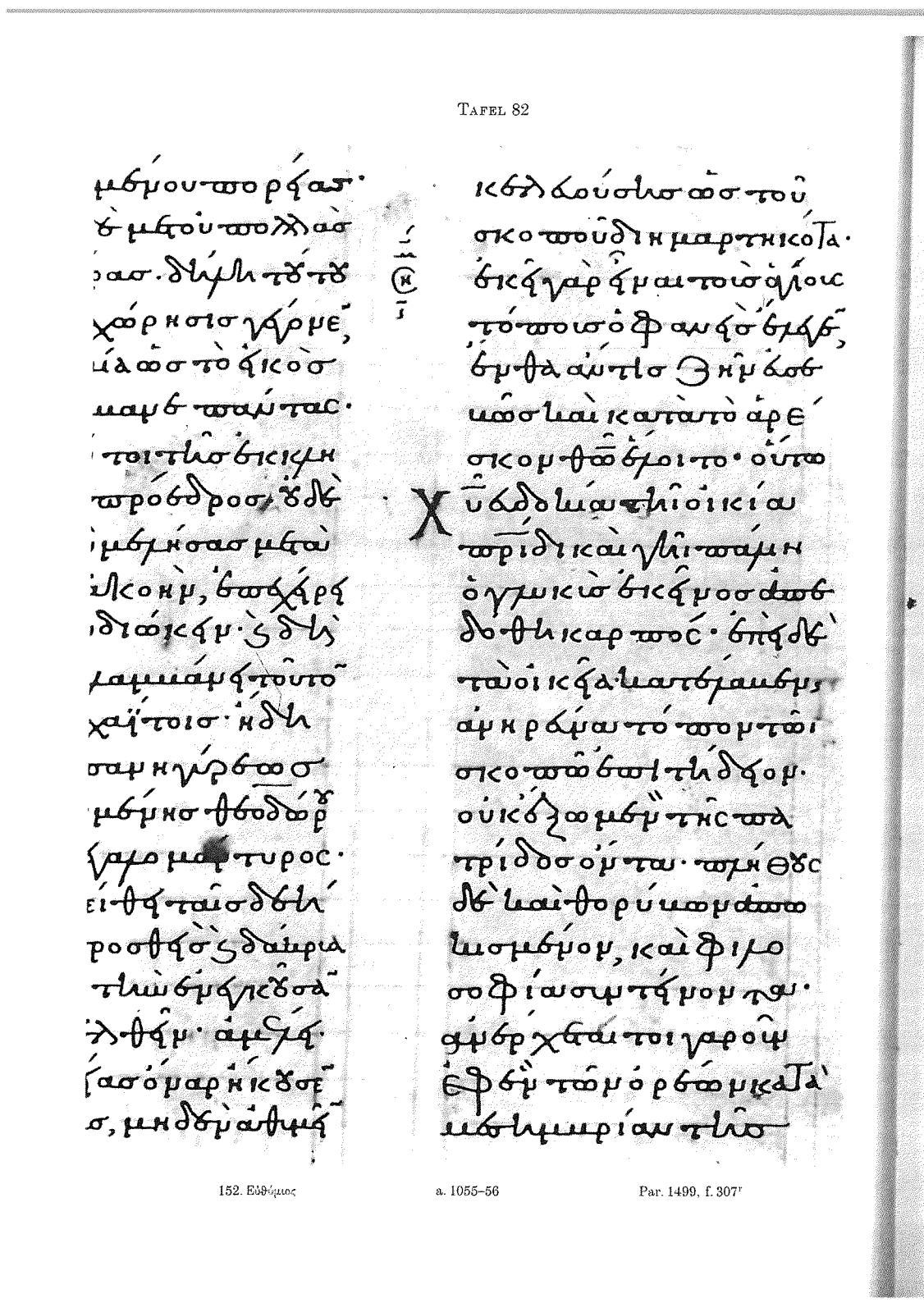

152. Εὐθύμιος — a. 1055–56 — Par. 1499, f. 307r

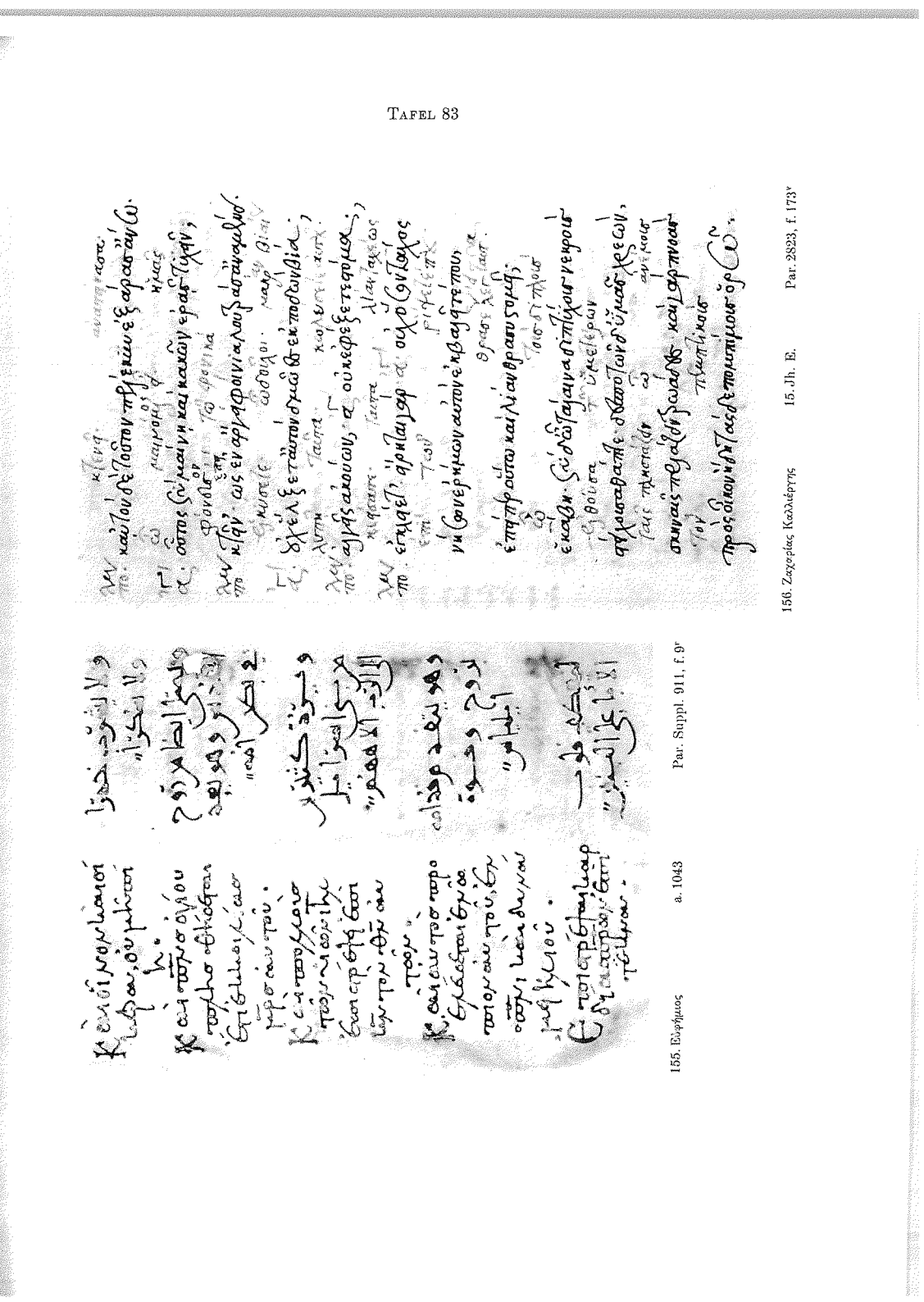

155. Εὐφήμιος — a. 1043 — Par. Suppl. 911, f. 9r

156. Ζαχαρίας Καλλέργης — 15. Jh. E. — Par. 2823, f. 173v

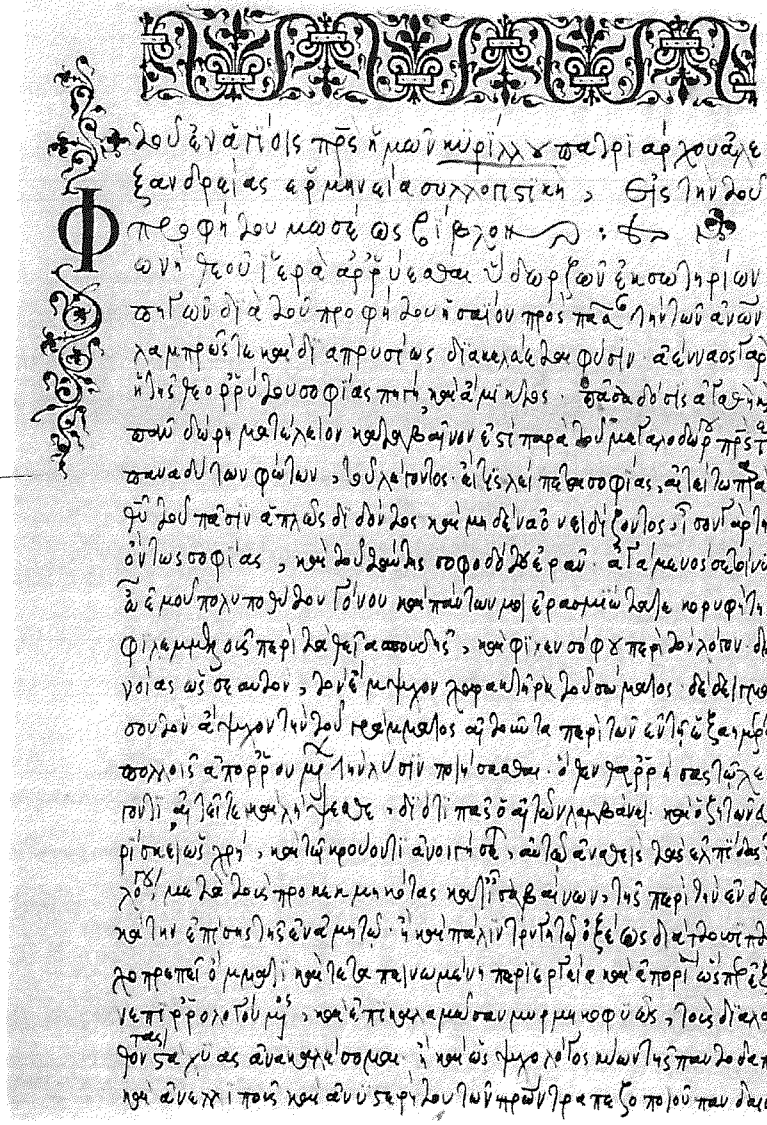

157. Ζαχαρίας Σκορδύλιος — a. 1563 — Vind. Theol. 72, f. 1r

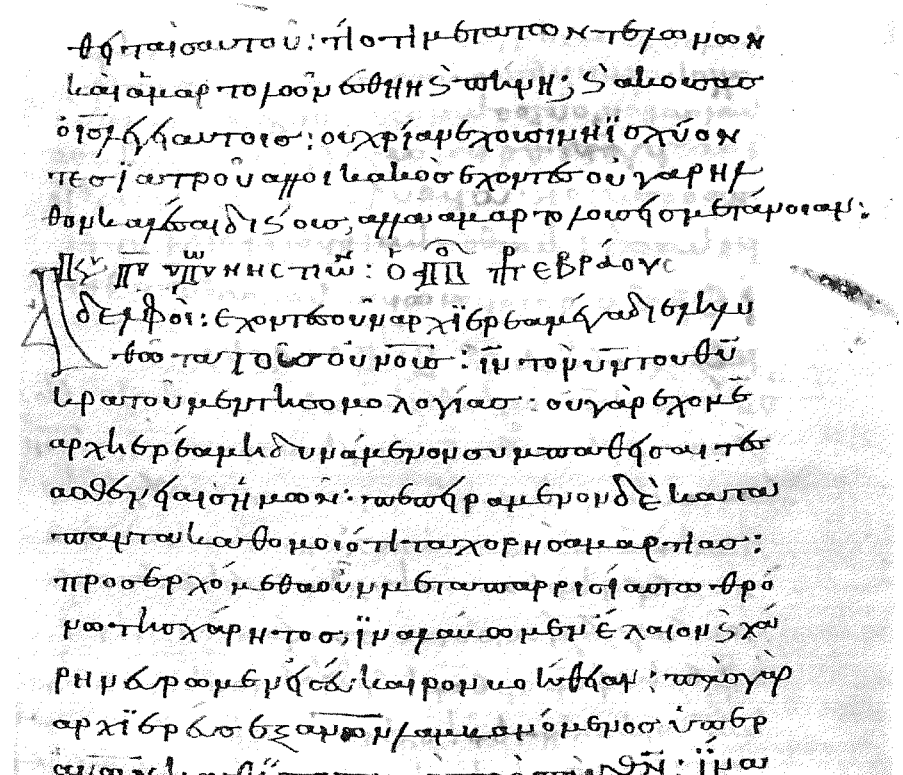

158. Ἠλίας — a. 1021 — Par. 375, f. 113r

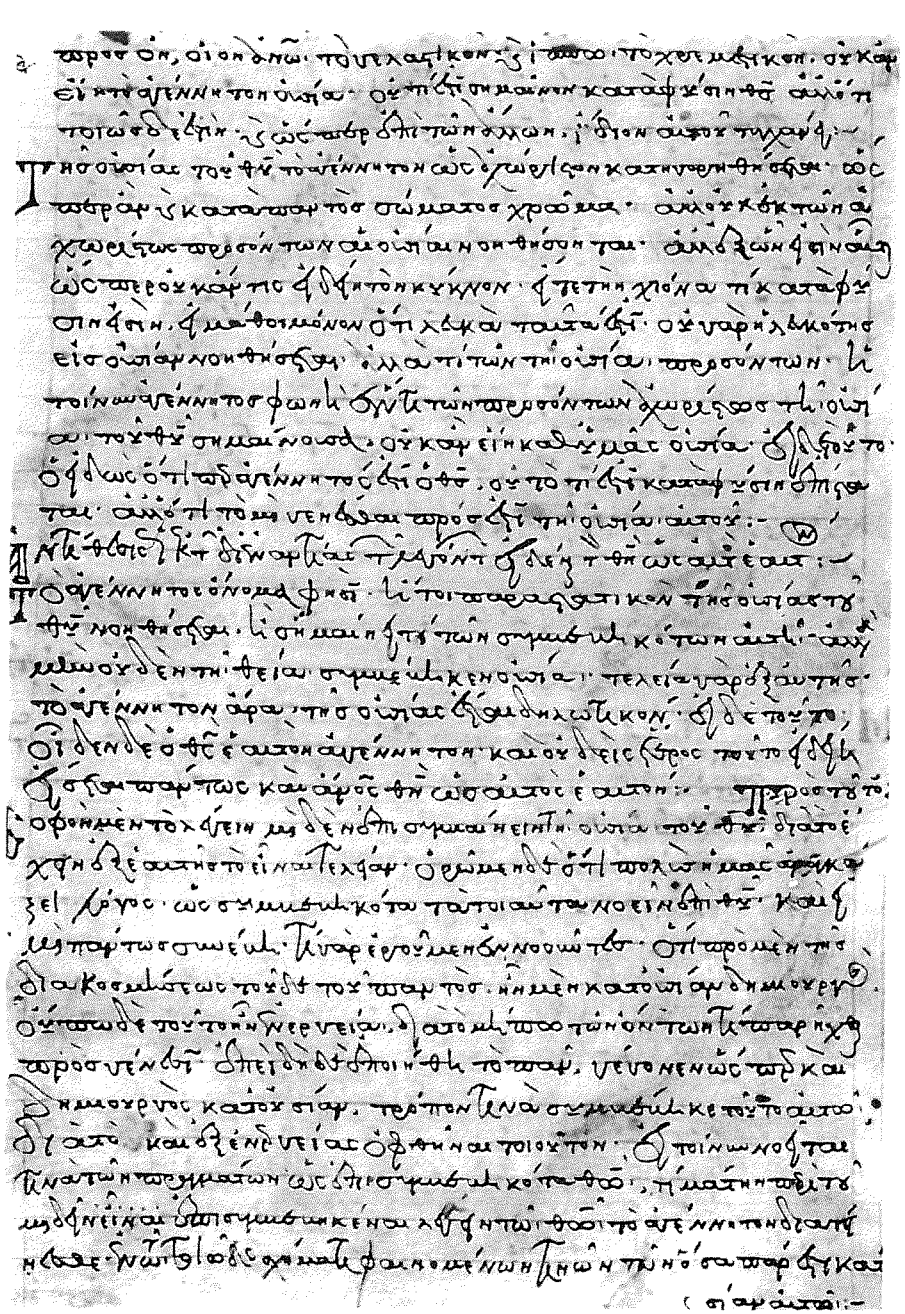

160. Θεοδόσιος a. 1065 Par. Coisl. 248, f. 125r

161. Θεόδουλος a. 1059 Par. Coisl. 263, f. 142v

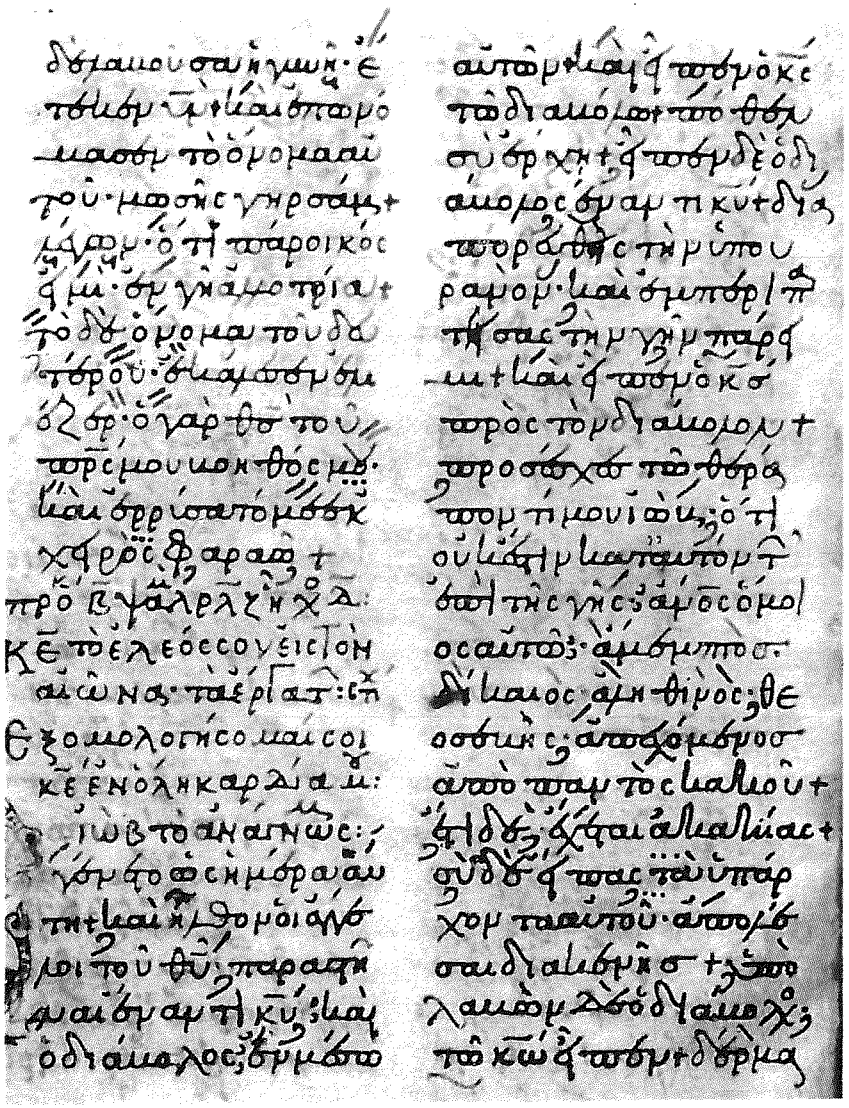

162. Θεόδουλος — a. 1133 — Par. 243, f. 141ᵛ

171. Θεόδωρος Σωρανός — 15. Jh. M. — Par. Suppl. 618, f. 192ᵛ

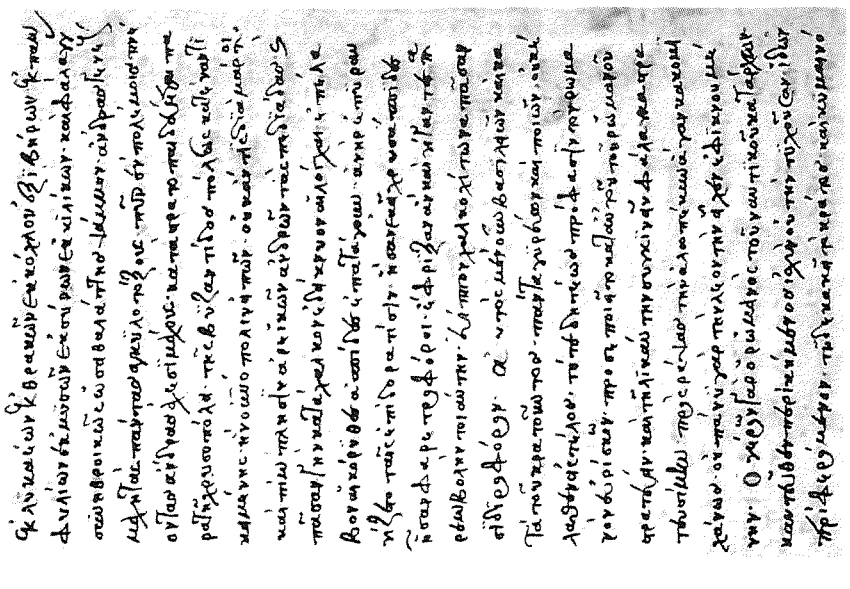

166. Θεόδωρος Καρβᾶς — 15. Jh. M. — Par. Coisl. 382, f. 112ᵛ

167. Θεόδωρος Κριτόπουλος — 15. Jh. 2. Drittel — Par. 1368, f. 40r

168. Θεόδωρος Λαμπέτης — a. 1263/64 — Par. Coisl. 5, f. 15r

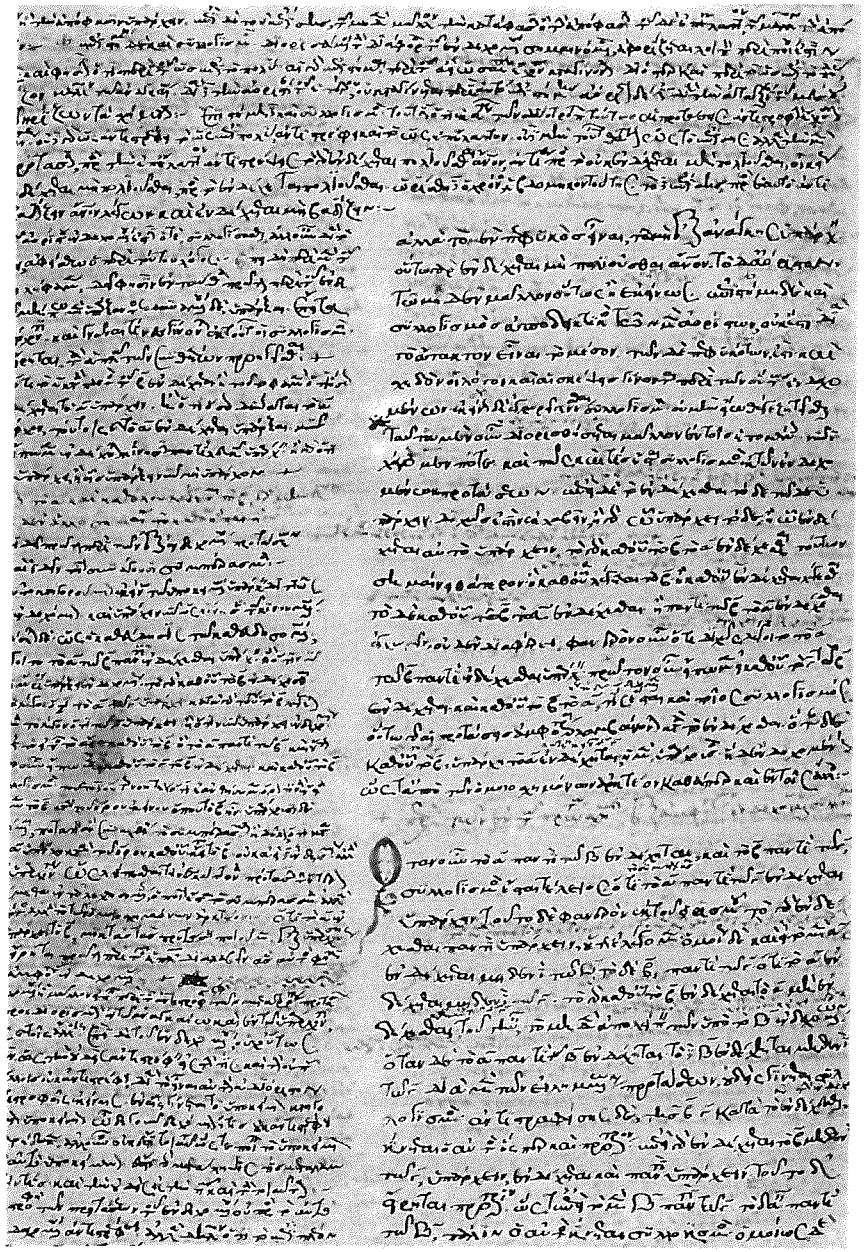

169. Θεόδωρος Λιθοπυργίτης — 13. Jh. E. — Par. 1971, f. 49ᵛ

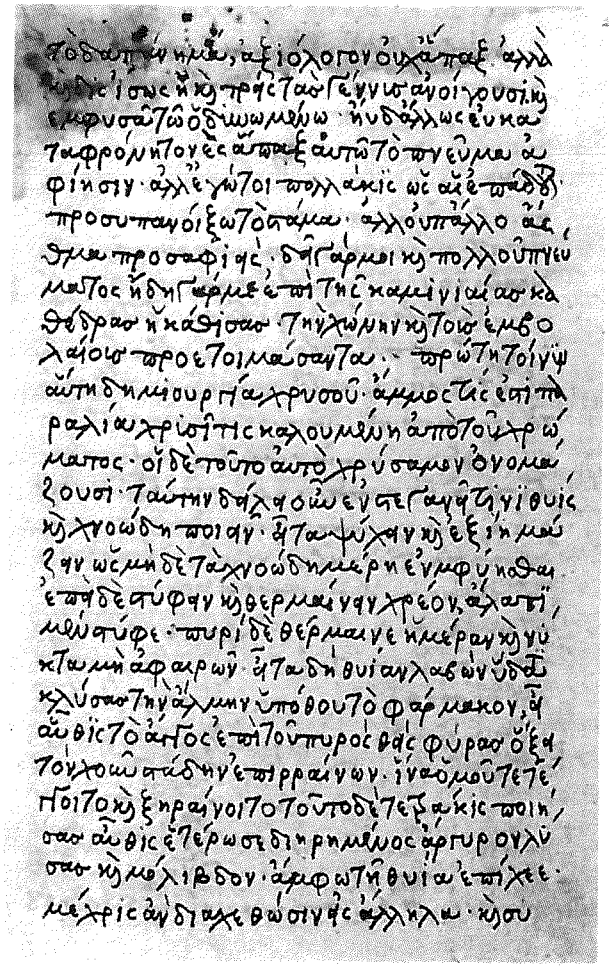

170. Θεόδωρος Πελεκάνος — a. 1478 — Par. 2327, f. 4ᵛ

172. Θεόδωρος Τριμηρέλας — 15. Jh. 4. V. — Par. 172, f. 6v

175. Θεόδωρος — 15. Jh. 1. H. — Par. 2812, f. 1r

173. Θεόδωρος — 13. Jh. 2. H. — Par Coisl. 104, f. 22r

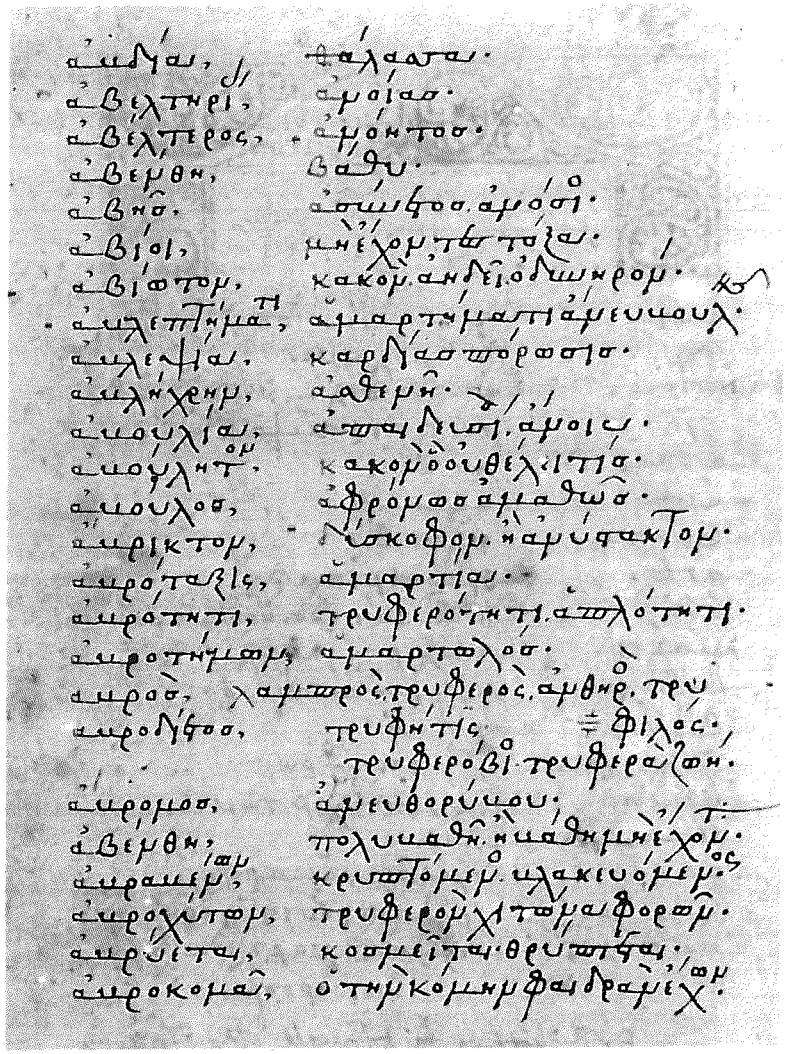

174. Θεόδωρος — a. 1380 — Par. 2632, f. 1v

185. Θεοφύλακτος — a. 1289/90 — Par. Suppl. 1259, f. 31r

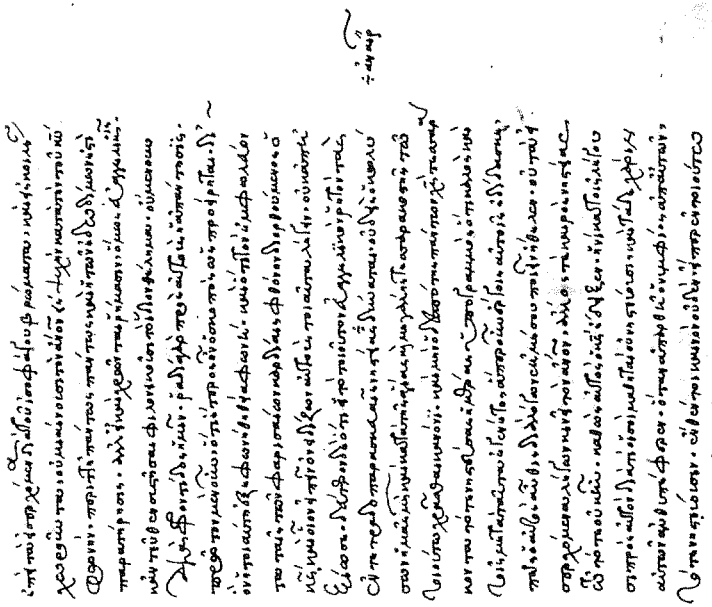

176. Θεόδωρος — a. 1488 — Par. 3045, f. 88r

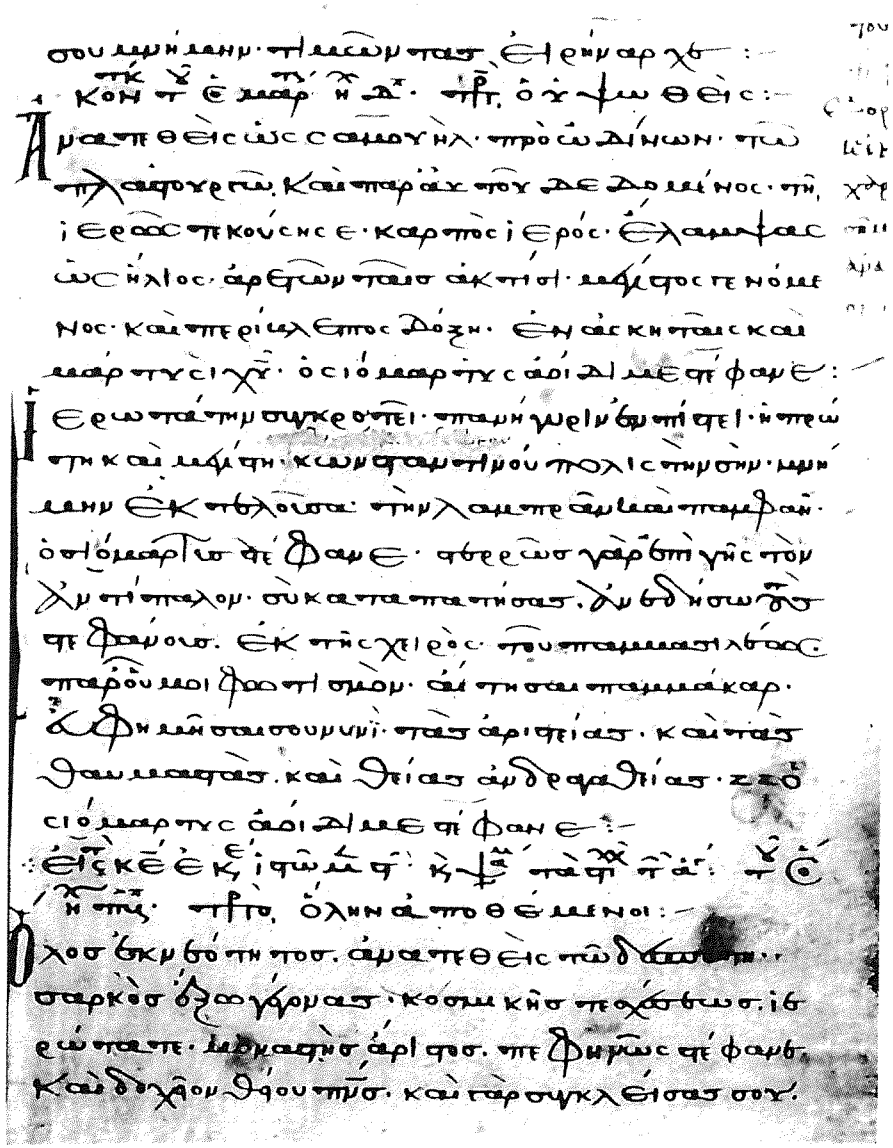

177. Θεόκτιστος — a. 1127 — Par. 1570, f. 191r

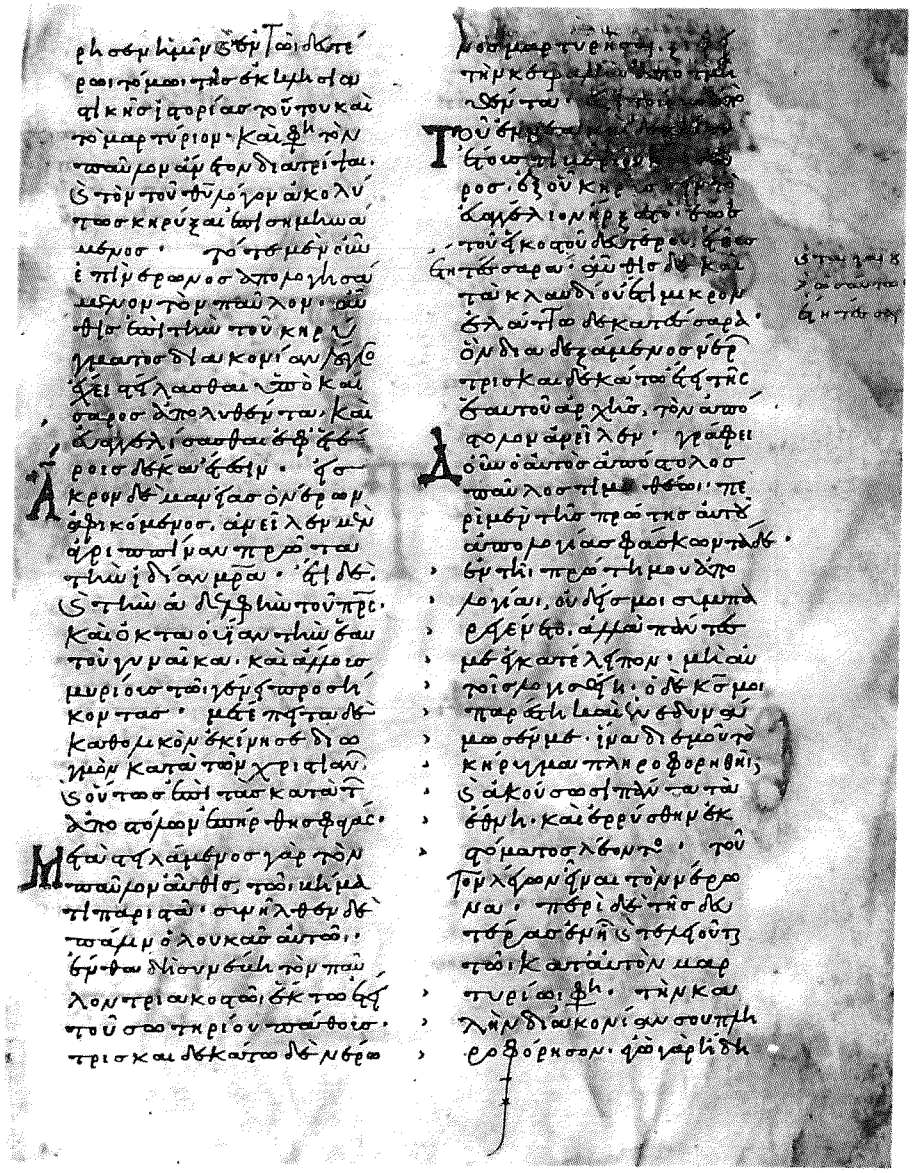

179. Θεόπεμπτος — a. 1044 — Par. 223, f. 4r

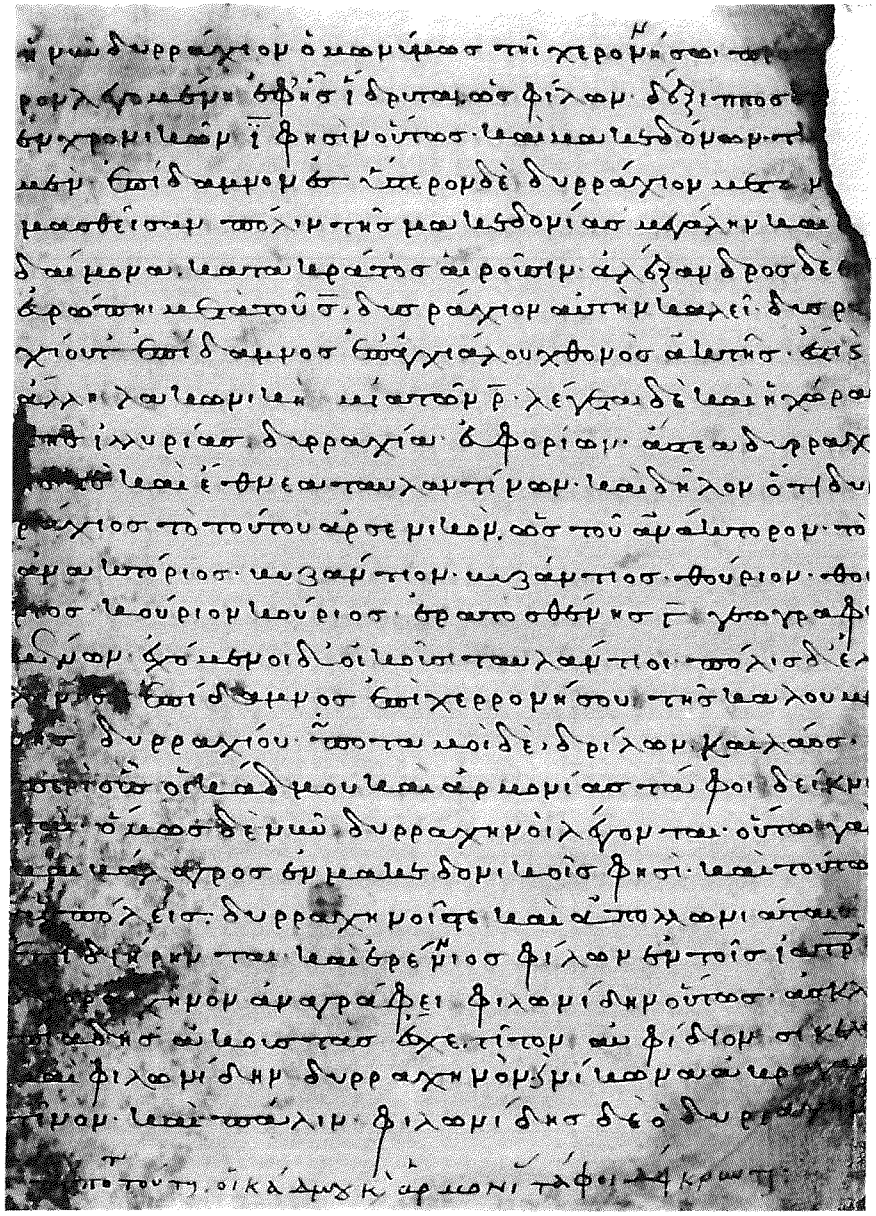

182. Θεόφιλος 11. Jh. Par. Coisl. 228, f. 119r

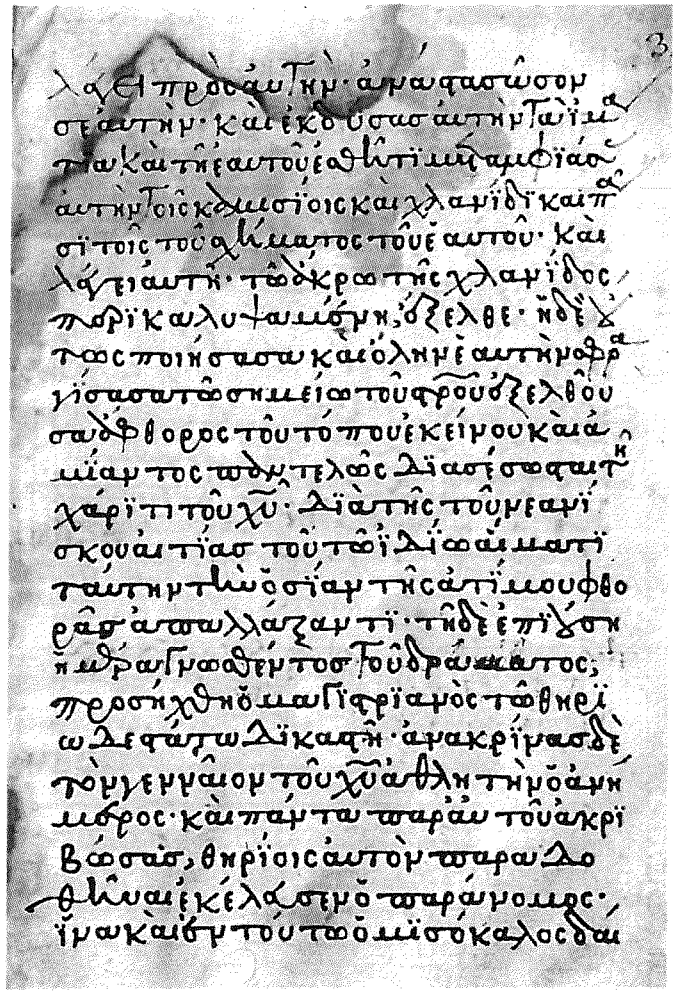

183. Θεόφιλος 14. Jh. 1. H. Par. 1532, f. 349r

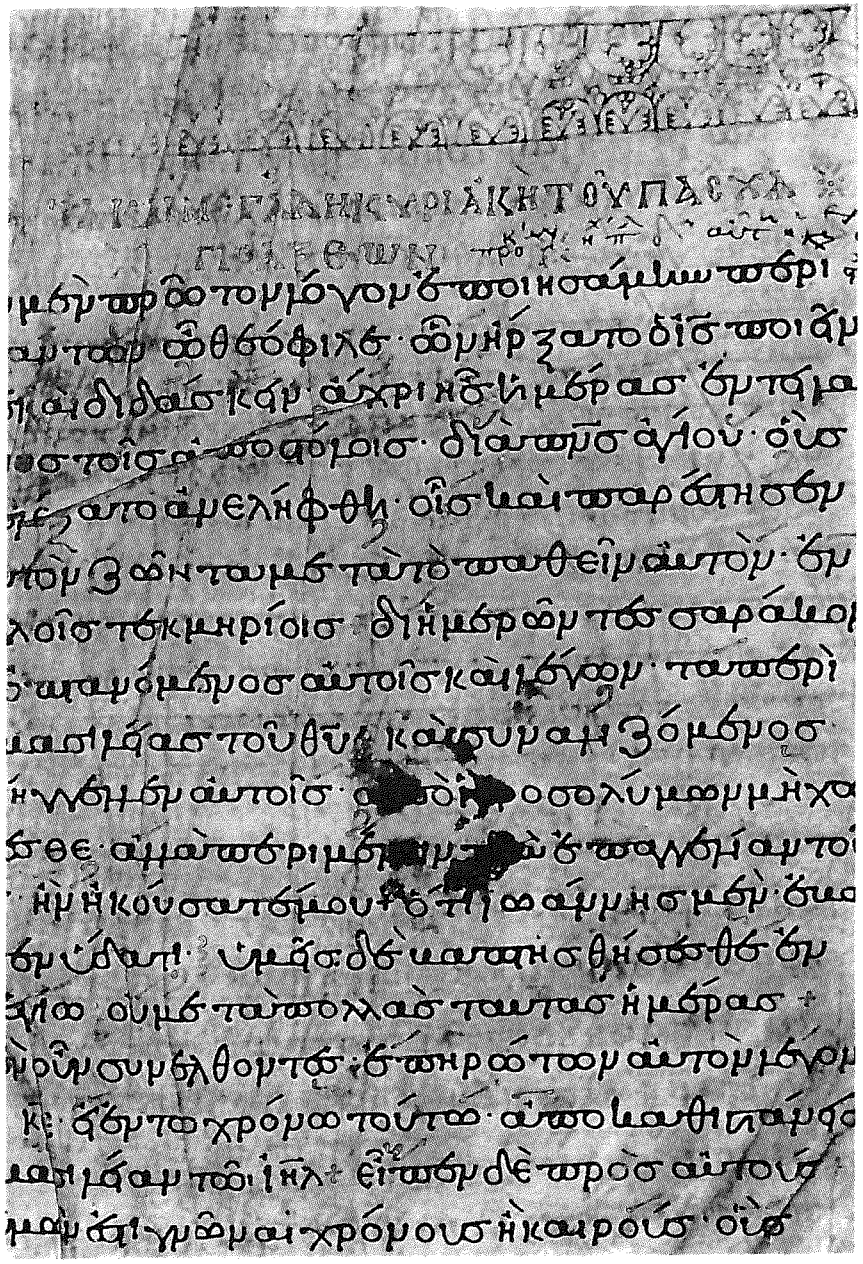

184. Θεοφύλακτος 12. Jh. A. Par. 319, f. 18r

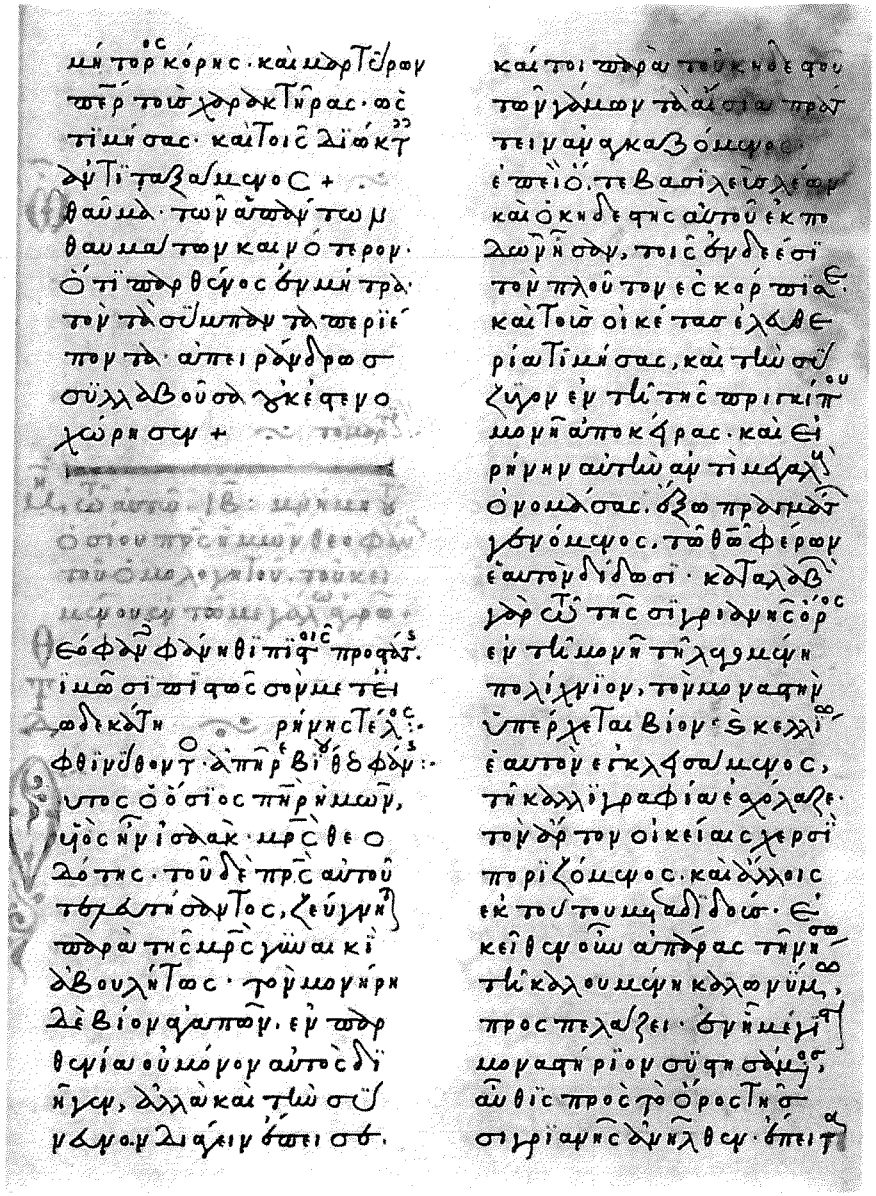

186. Θεοφύλακτος 14. Jh. 2. H. Par. 1573, f. 55r

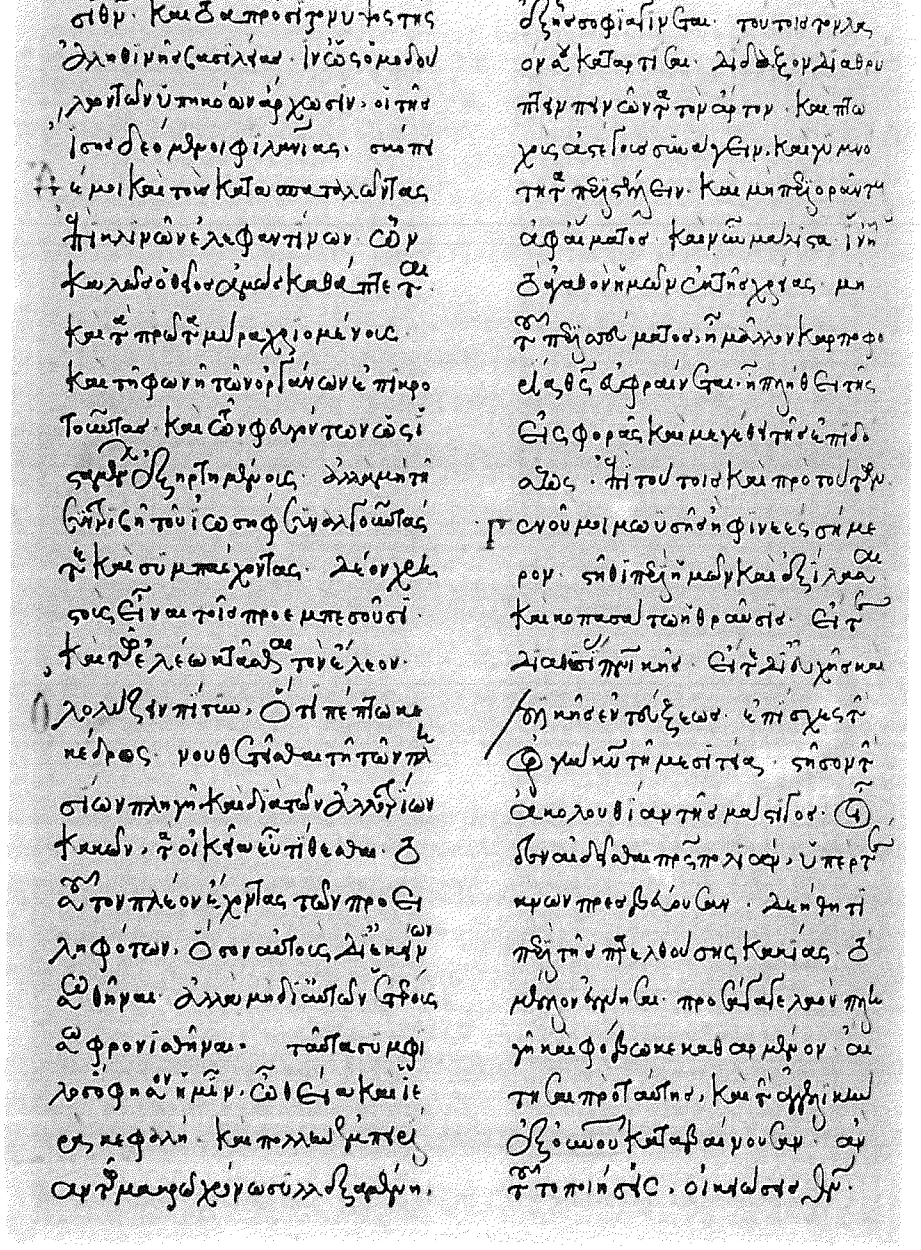

188. Θωμᾶς Προδρομίτης — a. 1466 — Vat. Ottob. 395, f. 172v

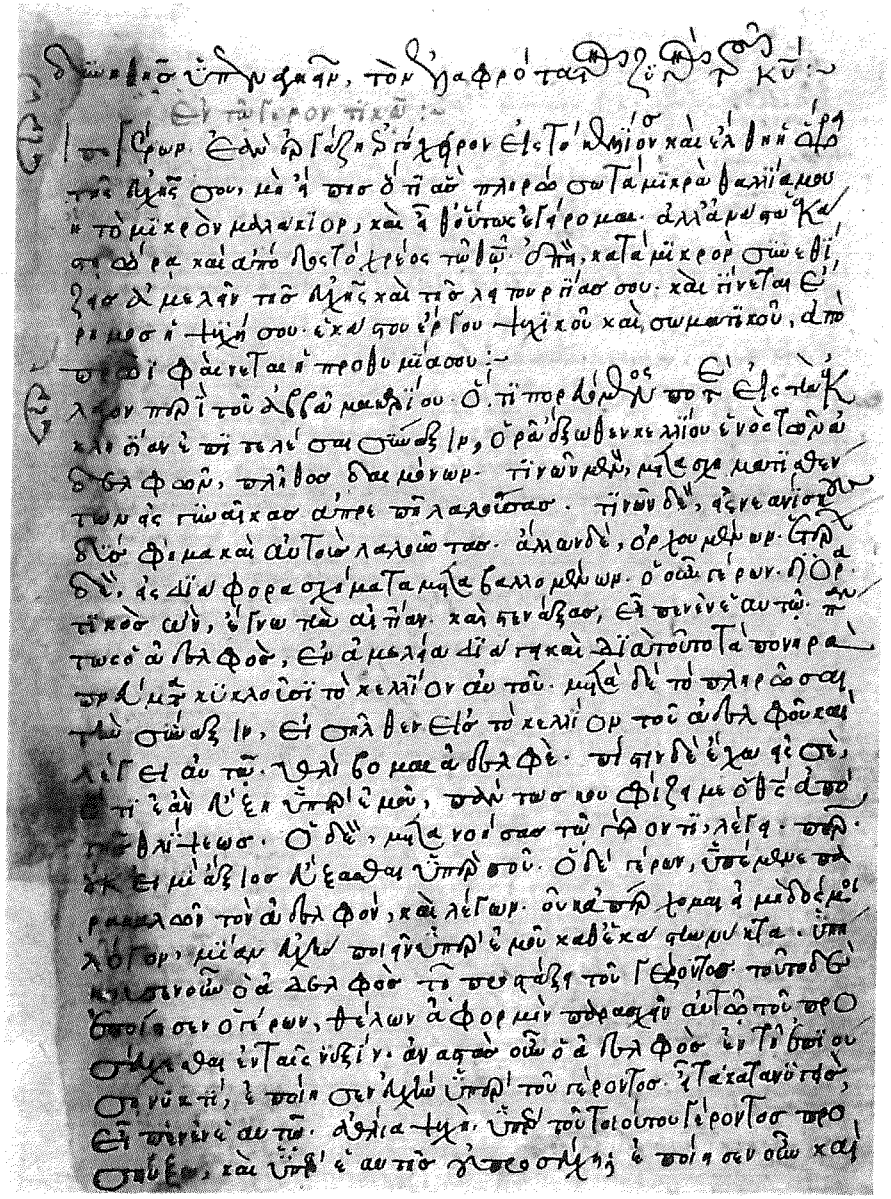

189. Θωμᾶς — a. 1347 — Par. 917 A, f. 14r

190. Θωμᾶς — 15. Jh. 1. V. — Par. 2637, f. 117r

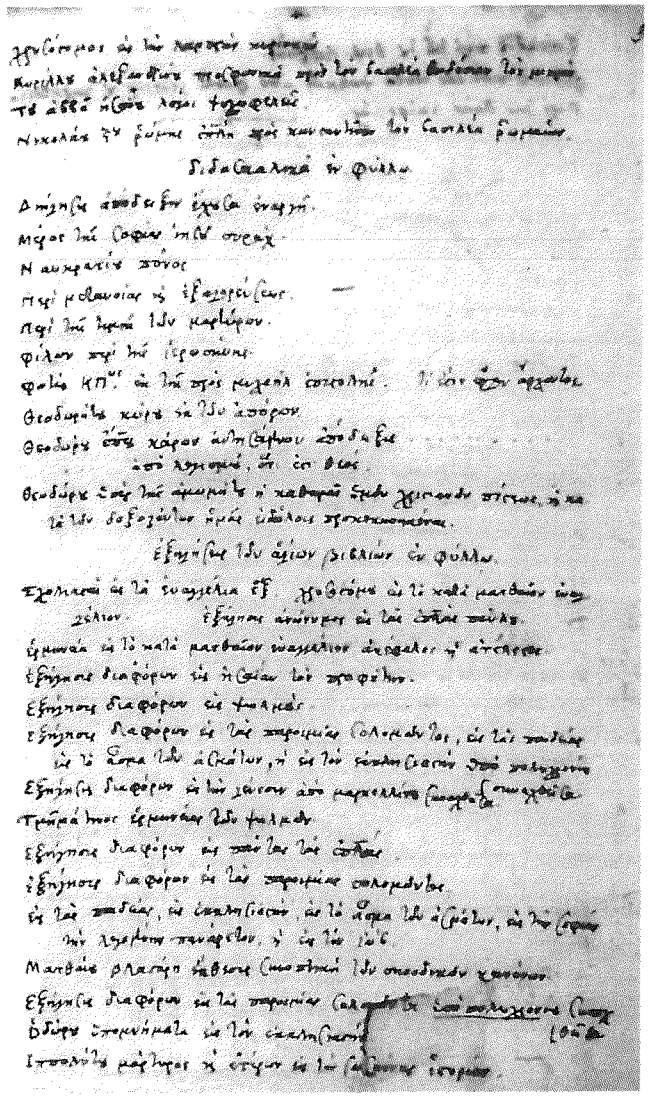

195. Jacobus Sirmond — a. 1593 — Lond. Add. 22039, f. 3r

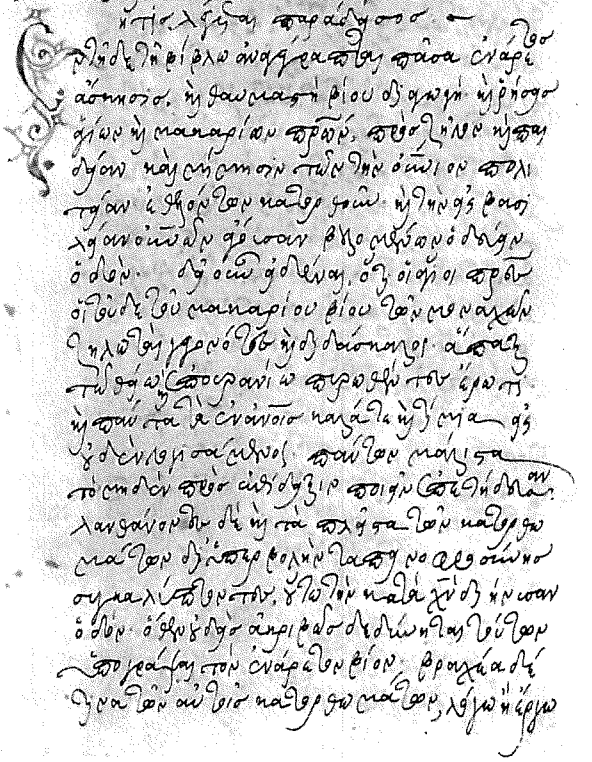

200. Ἱερεμίας — a. 1580/81 — Par. 1629, f. 2r

196. Ἰάκωβος — 16. Jh. 1. H. — Par. 2582, f. 43v

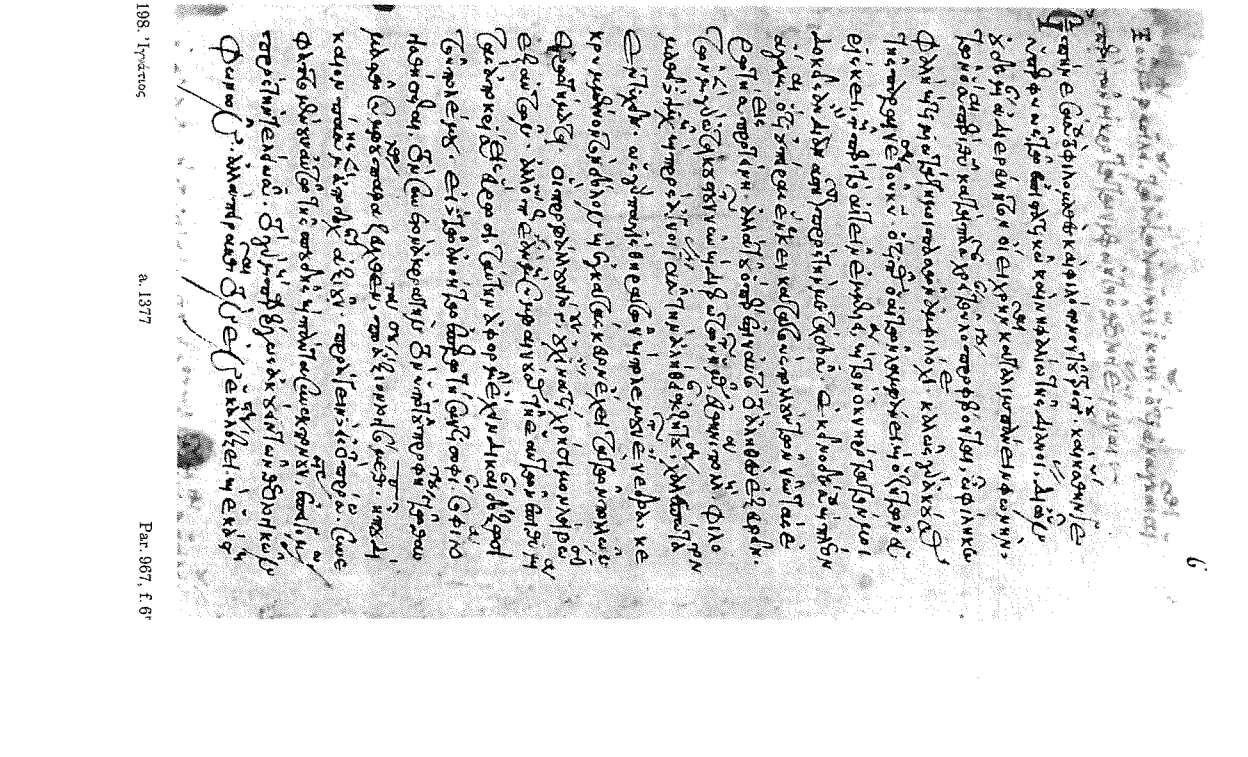

198. Ἰγνάτιος — a. 1377 — Par. 967, f. 6r

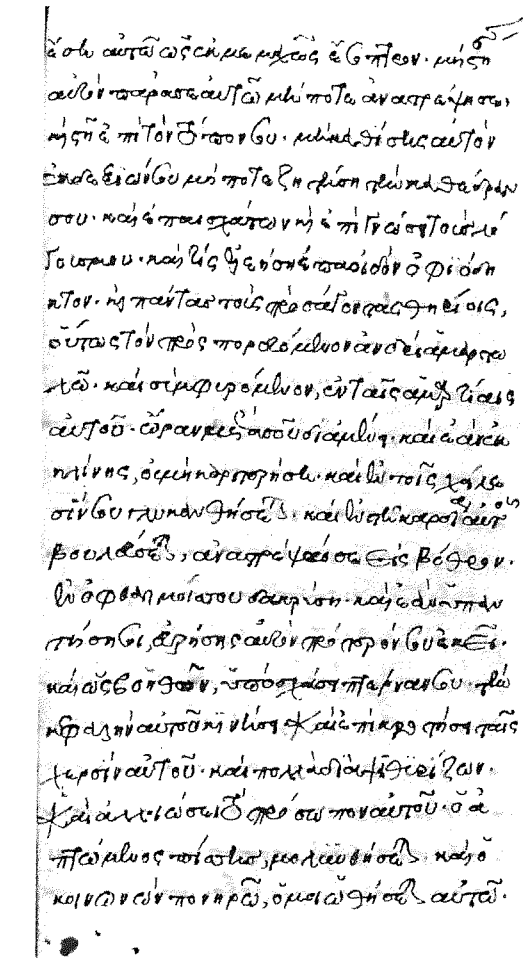

199. Ἰγνάτιος — a. 1441 — Par. 1088, f. 196r

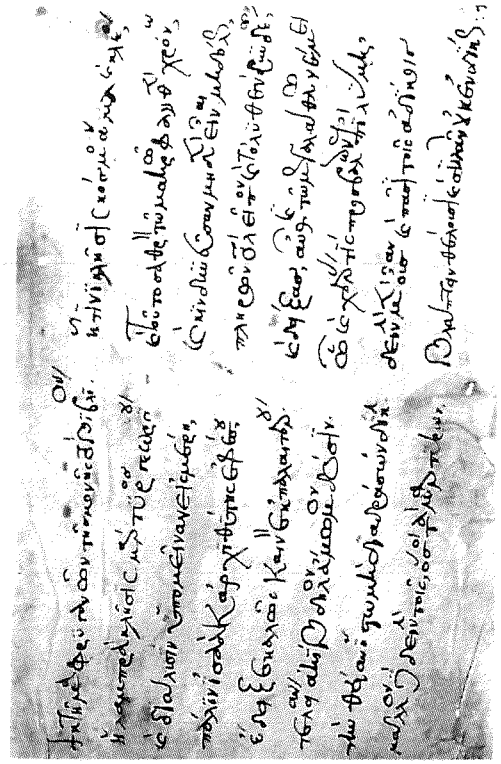

204. Ἰσαάκ — 13. Jh. 2. H. — Par. 540, f. 1v

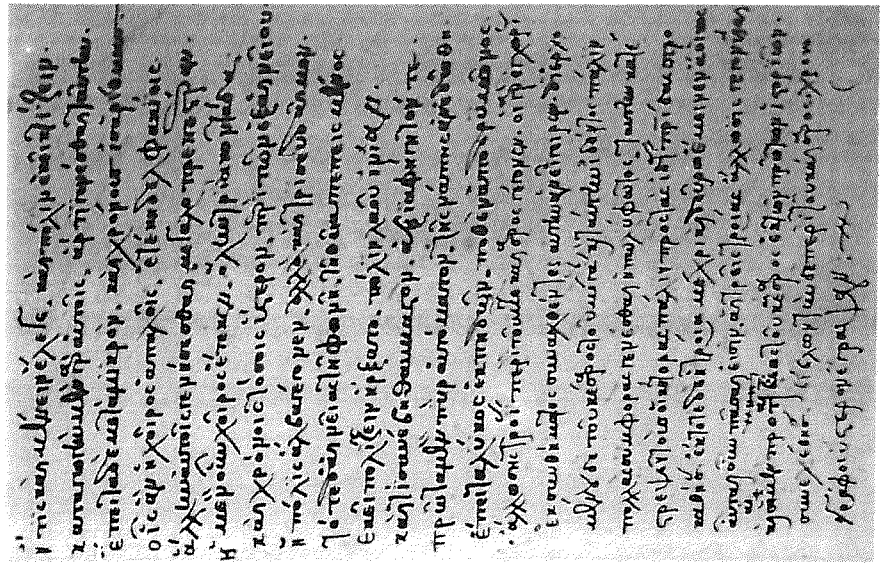

201. Ἱερώνυμος Τραγουδιστής — a. 1545 — Par. 1770, f. 38r

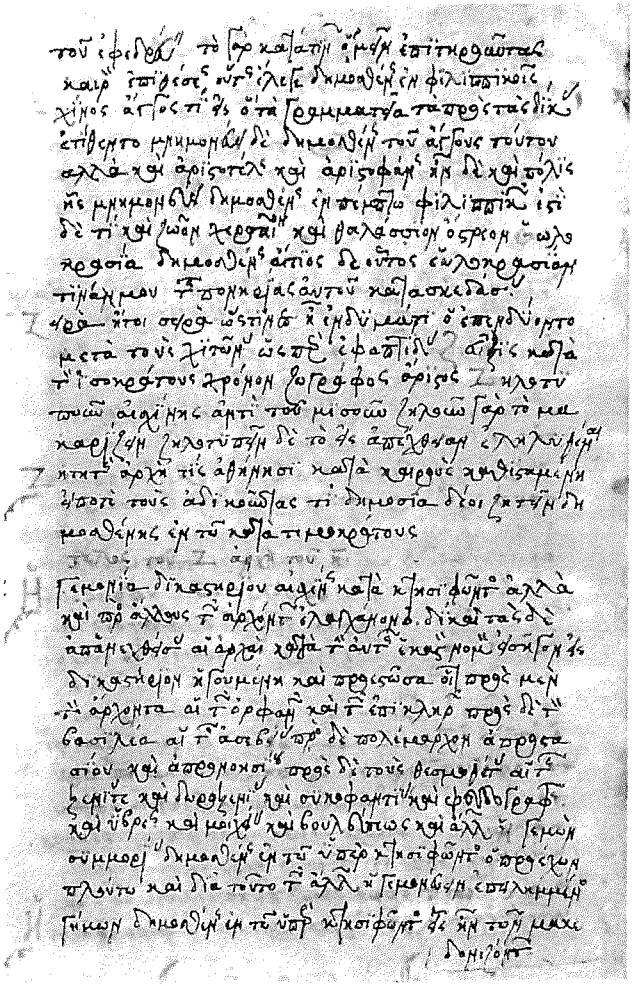

202. Τλαρίων — a. 1496 — Par. 2552, f. 48v

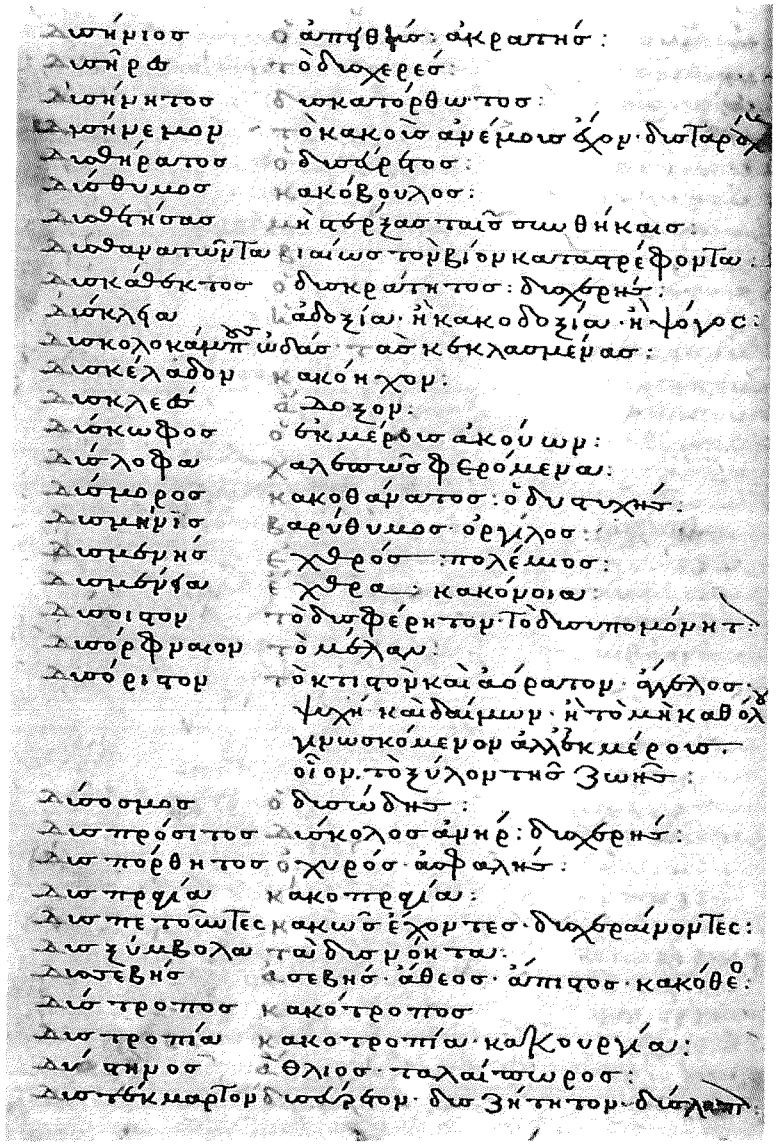

206. Ἰωακείμ — 13. Jh. E. — Par. 2655, f. 60v

207. Ἰωαχείμ — 14. Jh. A. — Par. Coisl. 268, f. 220v

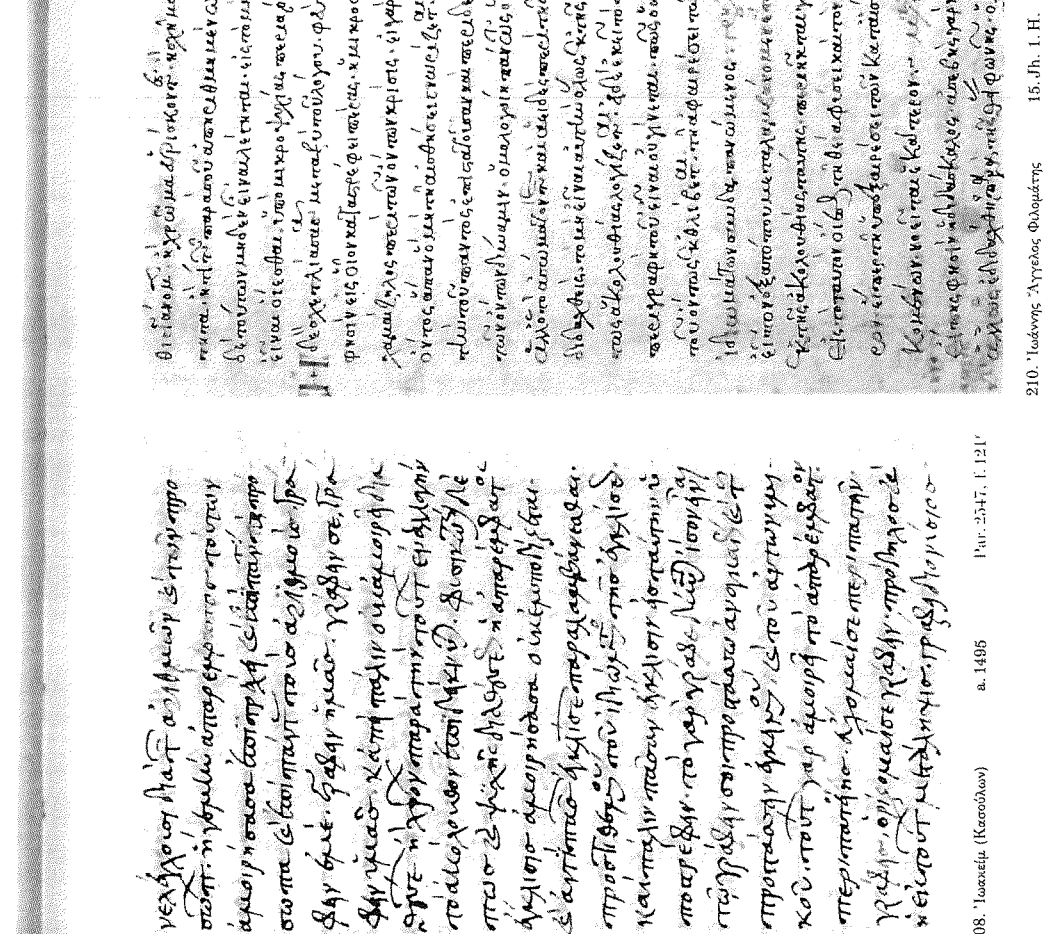

208. Ἰωαχείμ (Κασούλων) — a. 1495 — Par. 2547, f. 121v

210. Ἰωάννης Ἄγγελος Φλομάτης — 15. Jh. I. H. — Par. 1001, f. 12v

209. Ἰωακείμ — a. 1515/16 — Par. 1259, f. 169r

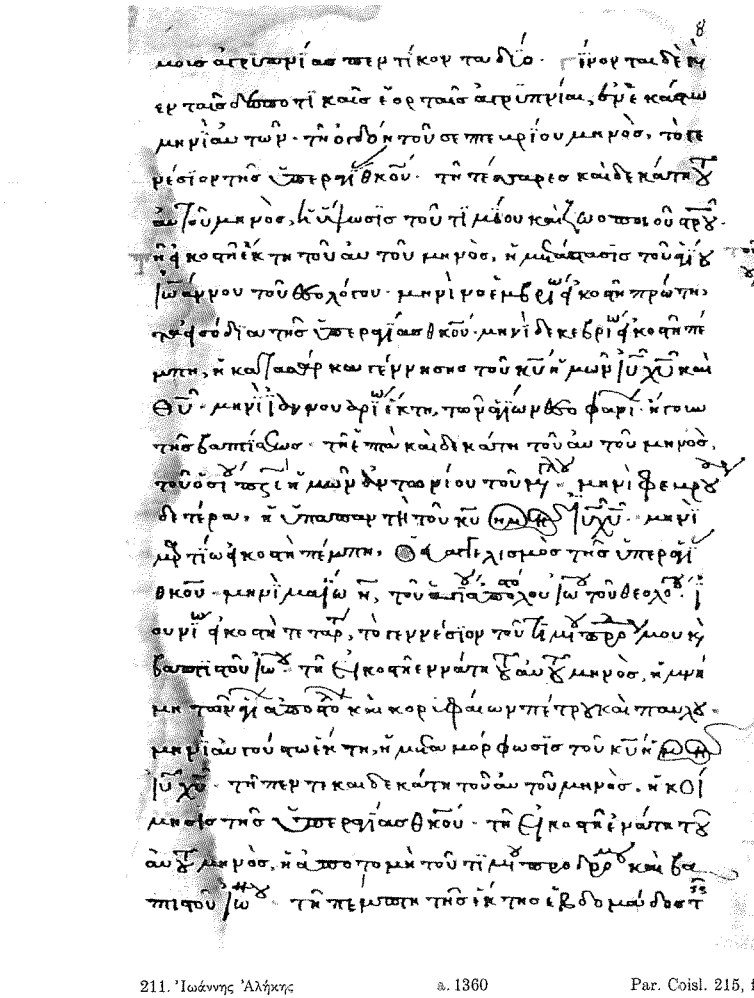

211. Ἰωάννης Ἀλήκης — a. 1360 — Par. Coisl. 215, f. 8r

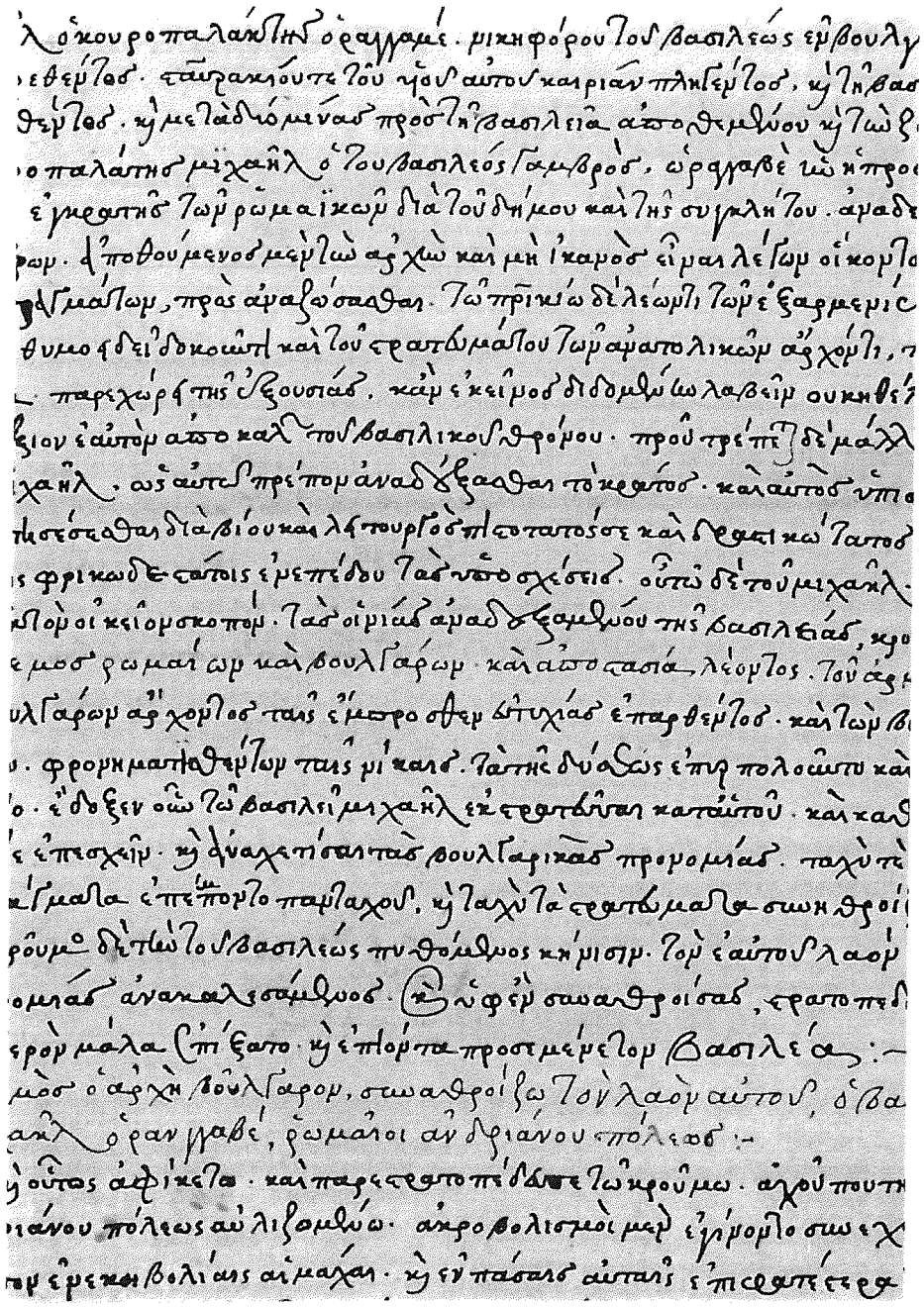

213. Ἰωάννης Δαμασκηνός — a. 1557 — Par. Suppl. 305, f. 2r

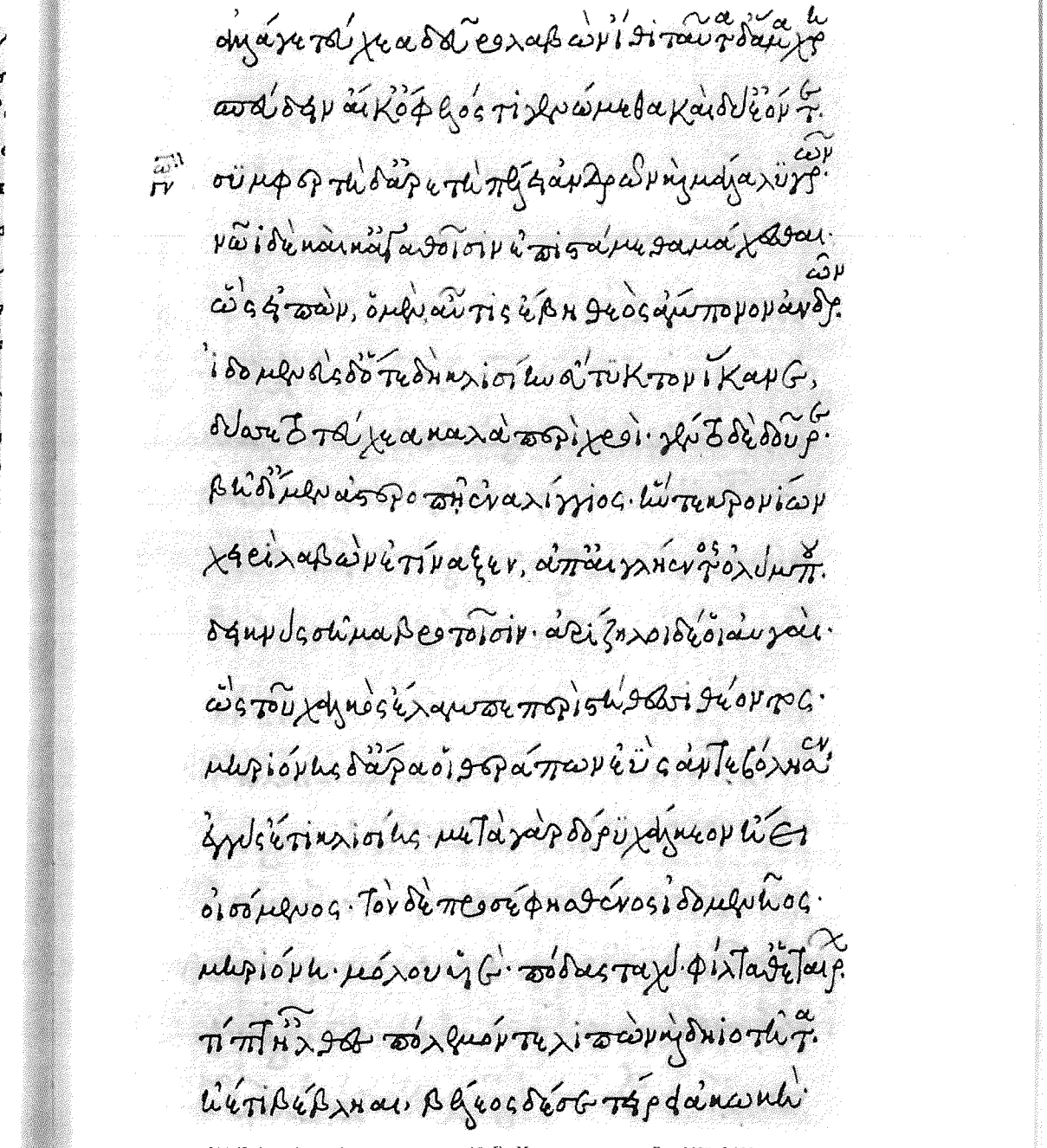

214. Ἰωάννης Δοκειανός — 15. Jh. M. — Par. 2685, f. 232r

215. Ἰωάννης Δούκας — 14. Jh. 3. V. — Par. 445, f. 117r

216. Ἰωάννης Δρακόπουλος — a. 1562 — Par. 371, f. 177r

217. Ἰωάννης Εὐγενικός — a. 1439 — Par. 2075, f. 281r

218. Ἰωάννης Ζαγωρινός — 15. Jh. 2. H. — Par. 326, f. 11v

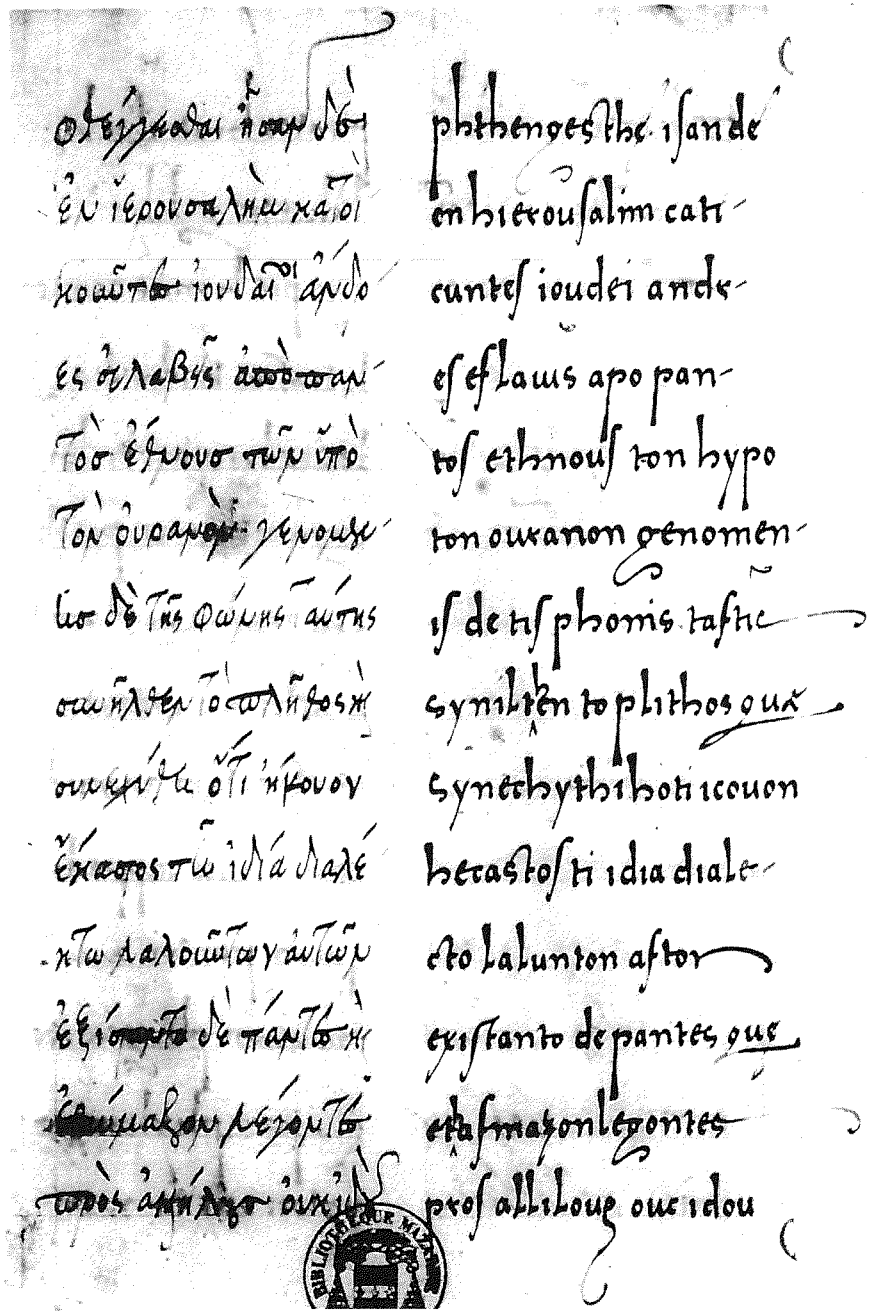

phthengesthe isande
en hierousalim cati-
cuntes ioudei ande-
es eflaus apo pan-
tos ethnous ton hypo
ton ouranon genomen-
is de tis phonis tafte
syniltên to plithos oue
synechythi hoti icouon
hecastos ti idia diale-
cto lalunton aftor
existanto de pantes oue
etafmazon legontes
pros allilous oue idou

219. Johannes Capnio 15. Jh. E. Par. Mazarine 4451, f. 11r

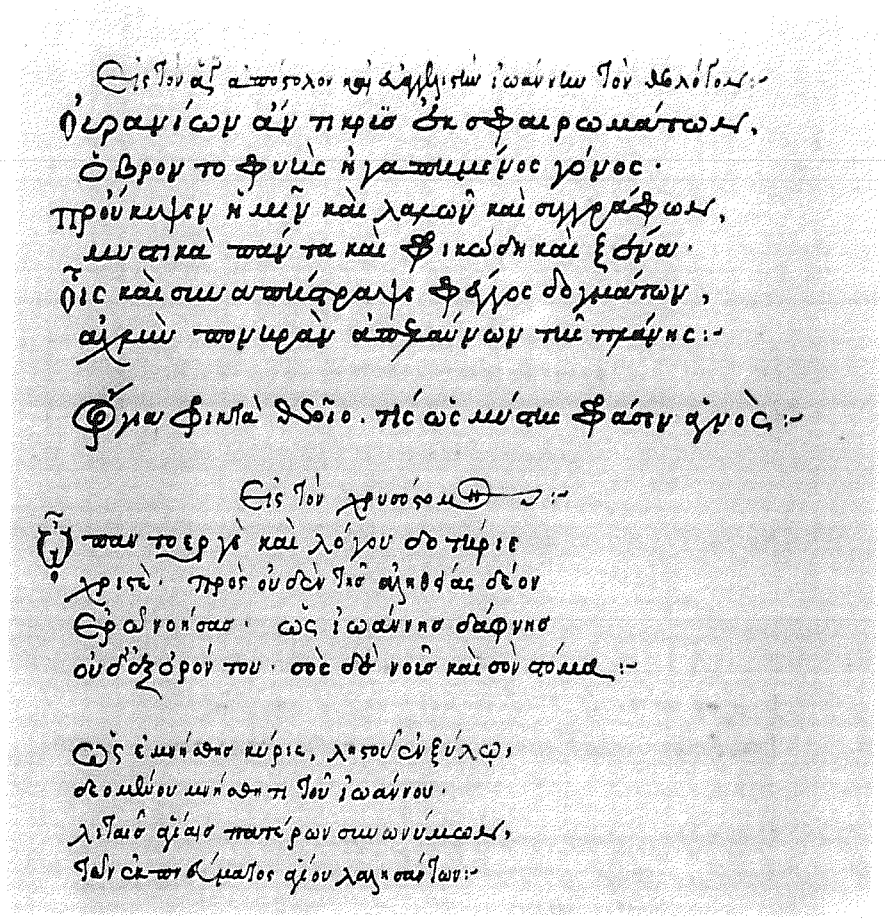

Εἰς τὸν ἅγ. ἀπόστολον καὶ εὐαγγελιστὴν Ἰωάννην τὸν θεολόγον:-
Οὐρανίων ἀν πηφὸ ὅν σφαιρωμάτων,
ὁ βροντὸ φυὲς ἡ μετοιμένος λόγος·
πρὸ ὑψεν ἡ μῆν καὶ λαμπῶν καὶ συμφράφων,
μυστικὰ πάντα καὶ φιλοσοφὴ καὶ ἐξάω·
ὃς καὶ σὺν αὐτοῖς ἀφλὶ φάος δογμάτων,
αἰρεῖ τὸν μεγάλ ἀποφαίνων τὴν πράξις:-

Φῶς φιλτὰ θεῖο. τὶς ὡς μύσις φάσιν ἀγνὸς:-

Εἰς τὸν χρυσόστομον:-
Ὦ πάν τὸ ἔργὸ καὶ λόγου σὸ τιμίε
χριστὲ· πρὸς οὐδὲν τὸ ἀληθὲς θέον
ἐφωνόησας· ὡς ἰωάννης σάφηνος
οὐδὲ ὄρον· σὸς δὲ νοῦ καὶ σὺν σόμα:-

Ὡς ἐμνήσθης κύριε, λησοῦ σὺν ξύλῳ,
δεομένου μνήσθητι τοῦ ἰωάννου·
λιταῖς ἁγίαις πατέρων σῶν ὀνόμασιν,
τὴν σὴν τῶν δόμάτος ἁγίου λαγκαστῶν:-

220. Ἰωάννης Κάτελος a. 1542 Berol. Phill. 1420, f. 295v

225. Ἰωάννης Μελάκης — 14. Jh. 2. V. — Par. 400, f. 8v

221. Johannes Costerius — 16. Jh. M. — Par. Suppl. 1326, f. 86v

223. Ἰωάννης Λαρδοφάγος — a. 1314 — Par. 574, f. 1v

233. Ἰωάννης Πηγάσης — 14. Jh. A.
Birmingham, Braithwaite 2, f. 33ʳ

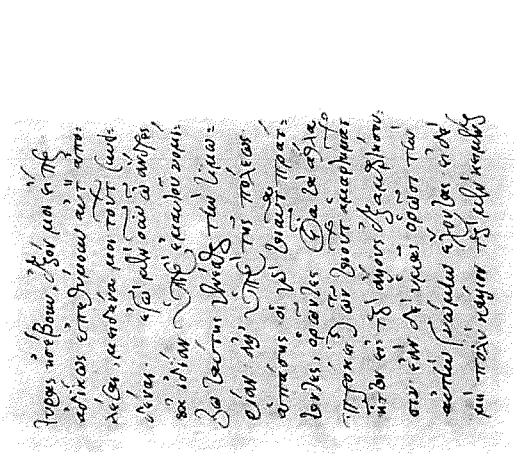

227. Johannes Maludanus — 16. Jh. M.
Par. 3033, f. 18ᵛ

228. Ἰωάννης Μανοῦς — 12. Jh. 2. H. — Par. Suppl. 1276, f. 43ᵛ

236. Ἰωάννης Ῥάσσος a. 1575 Par. Suppl. 26. f. 148r

MAGYAR TUDOMÁNYOS AKADÉMIA KÖNYVTÁRA

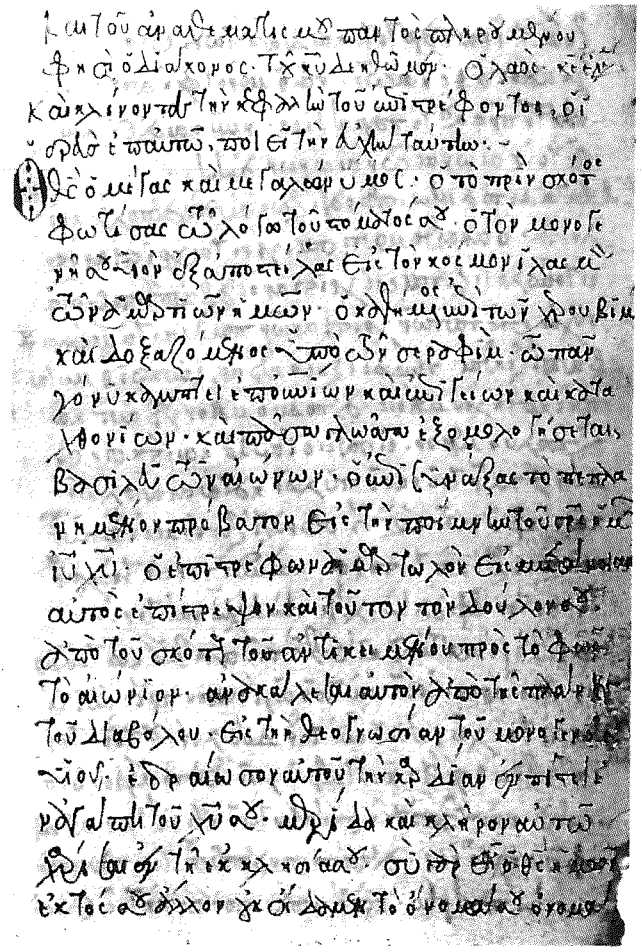

239. Ἰωάννης Σγουρόπουλος 14. Jh. 2. H. Par. 1372, f. 9r

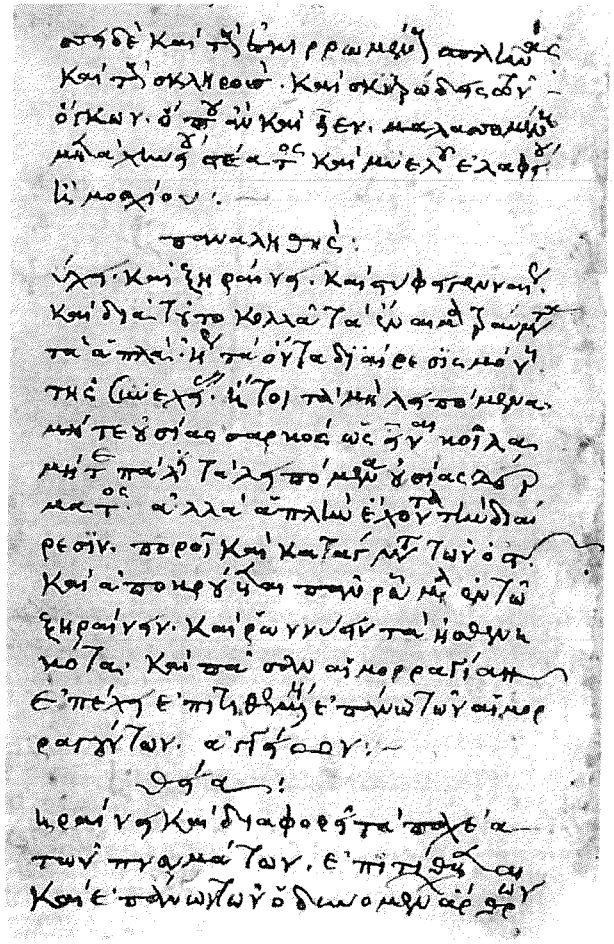

243. Ἰωάννης Στεφιδάκης — a. 1383/84 — Par. 2510, f. 138r

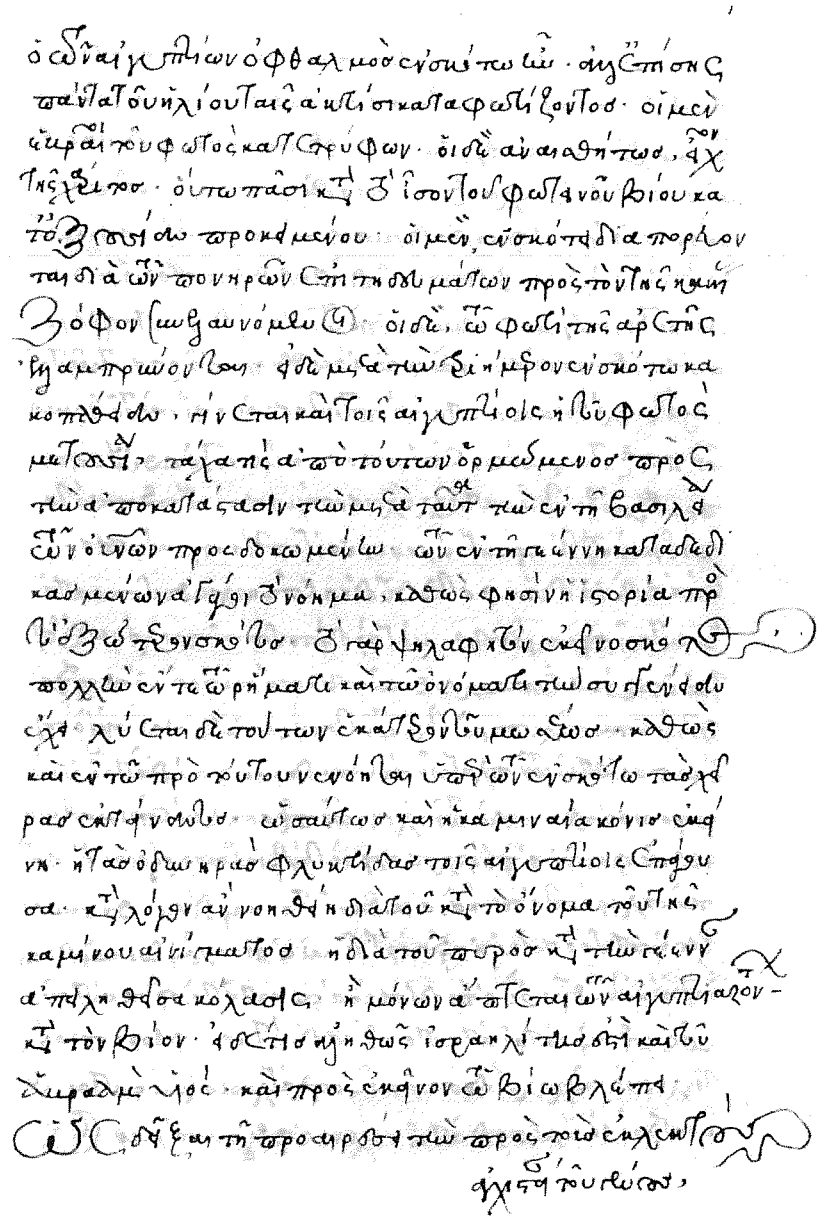

245. Ἰωάννης Ταμπρέλας — a. 1537 — Par. 1261, f. 204r

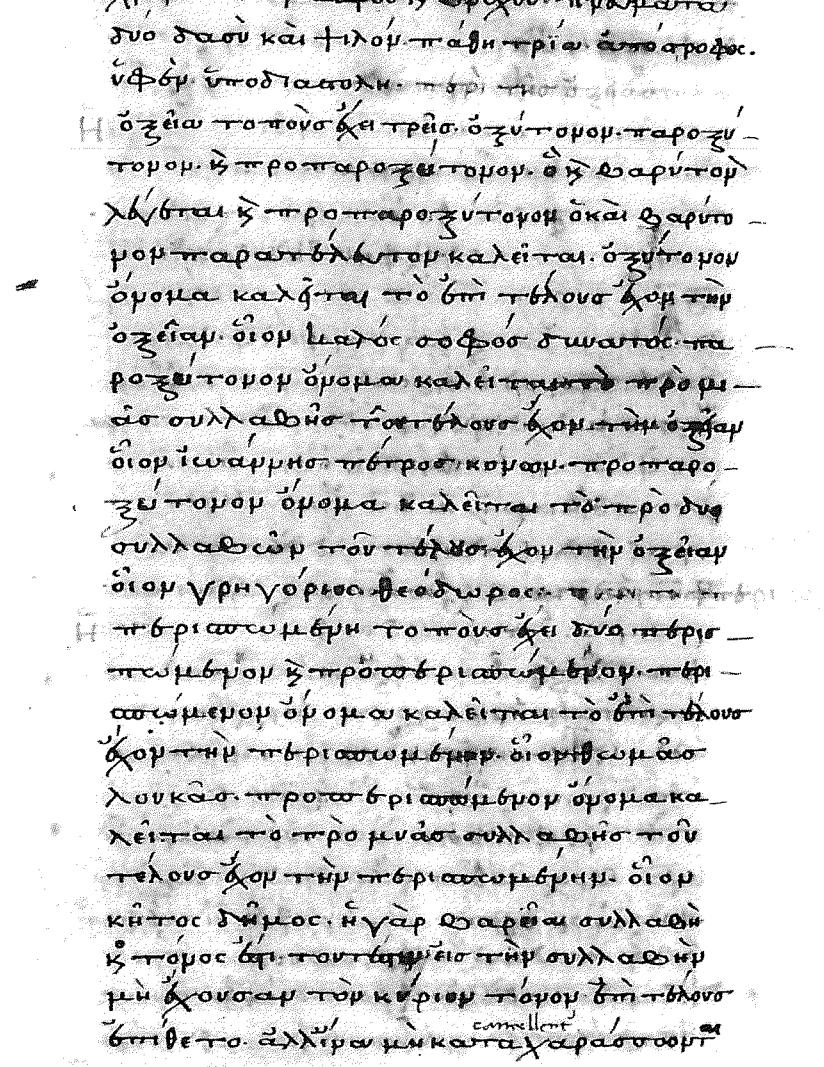

246. Ἰωάννης Τριμοτέος Ζωός — a. 1439 — Par. Suppl. 192, f. 2v

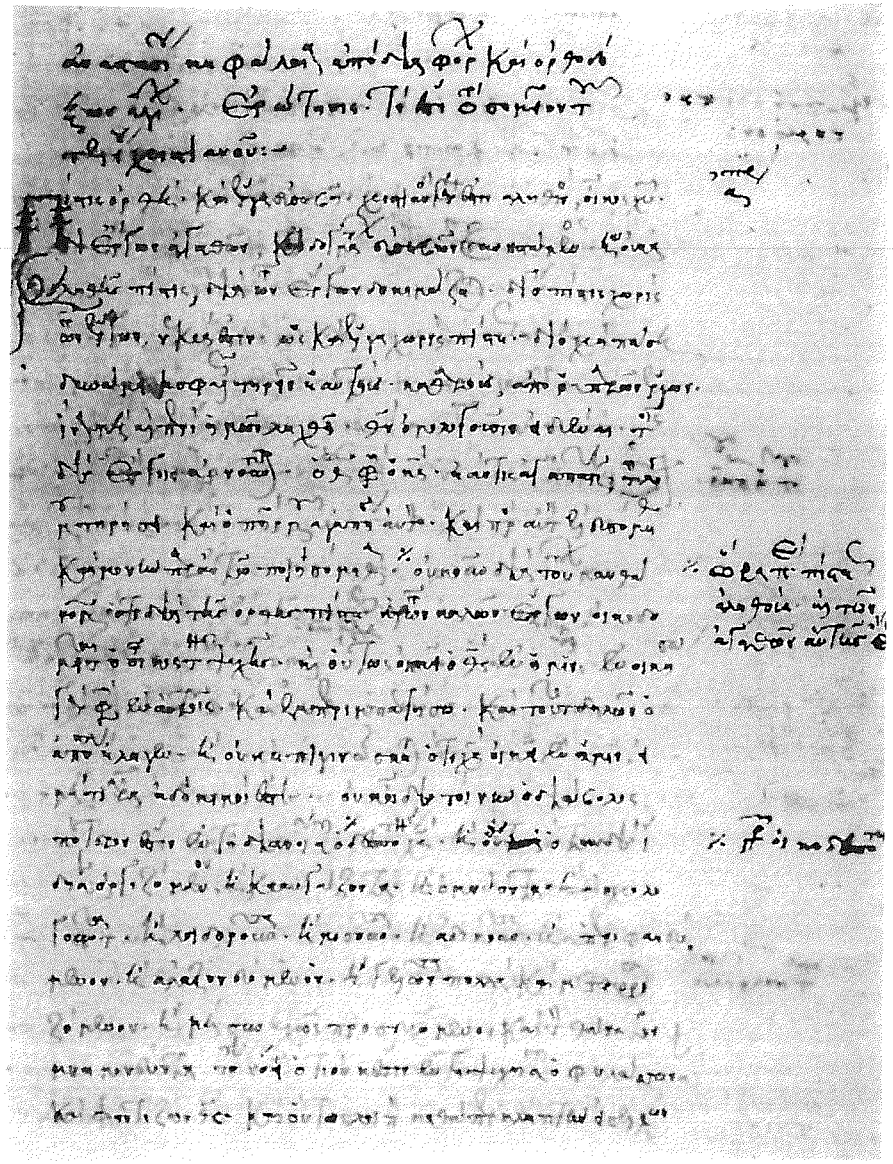

249. Ἰωάννης Χαλκεόπυλος — a. 1469 — Neapol. II A 26, f. 1r

253. Ἰωάννης Χρυσοχέφαλος Ὀλόβωλος 14. Jh. E. Par. Coisl. 201, f. 508r

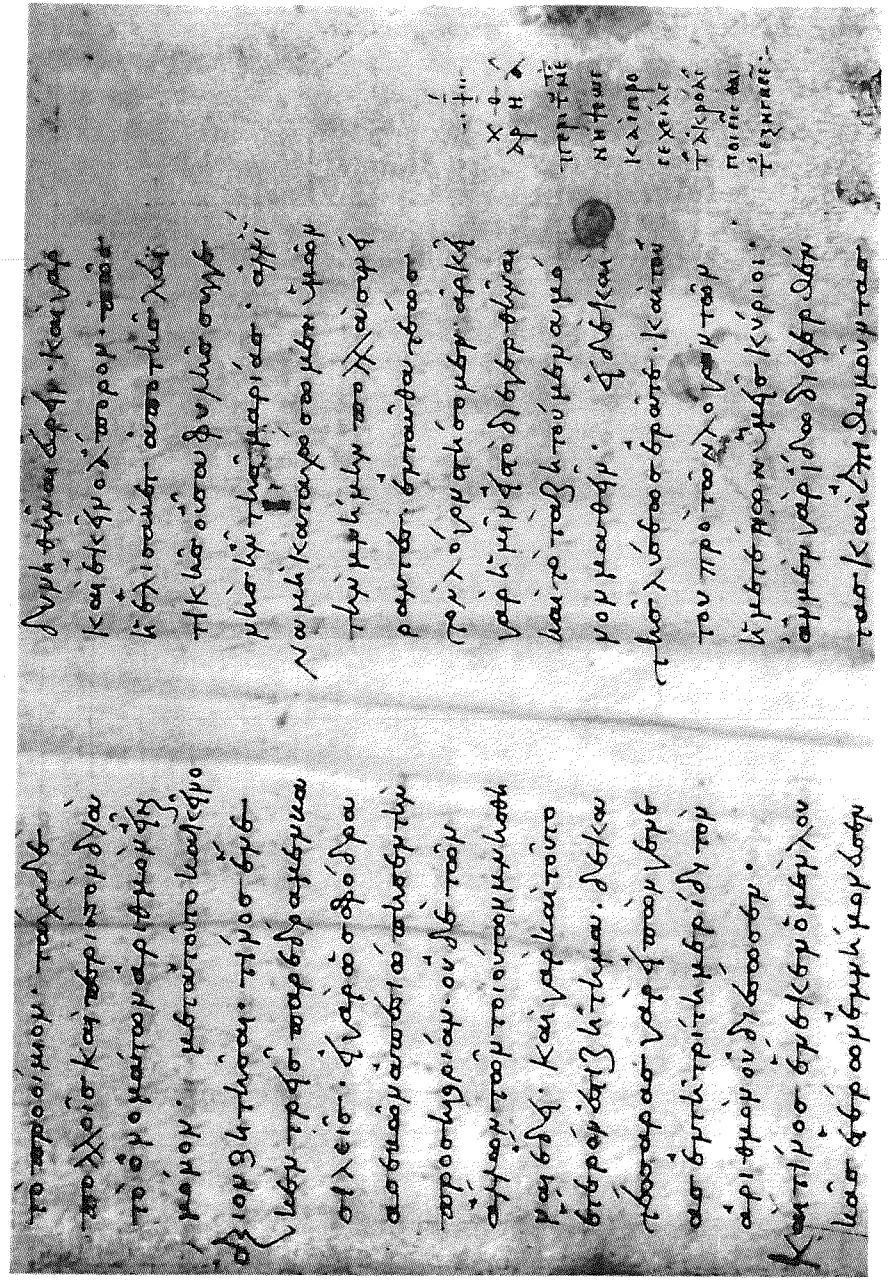

a. 954 Par. 668, f. 8v

256. Ἰωάννης

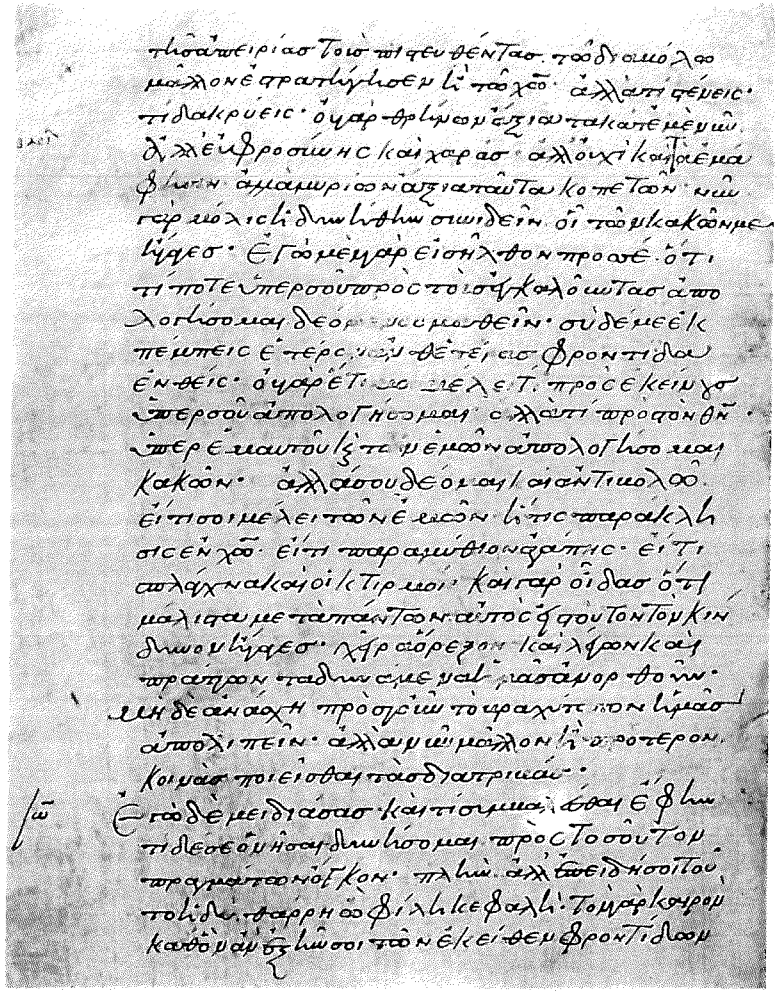

257. Ἰωάννης — 10. Jh. 2. H. — Par. Coisl. 246, f. 78ᵛ

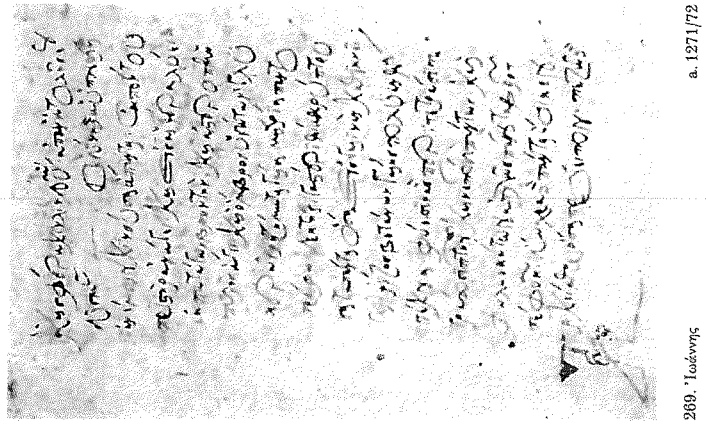

269. Ἰωάννης — Par. 2537, f. 22ᵛ — a. 1271/72

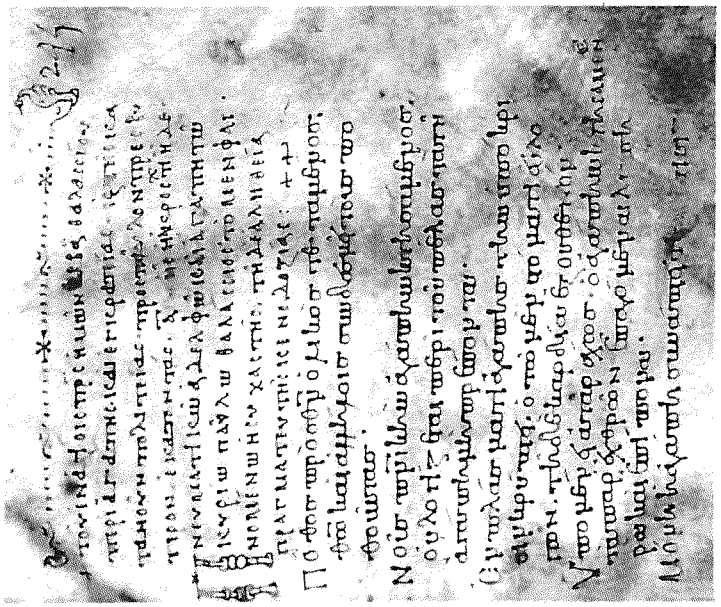

258. Ἰωάννης — 10. Jh. — Par. Coisl. 370, f. 245ʳ

259. Ἰωάννης a. 1036/37 Par. Coisl. 265, f. 216r

260. Ἰωάννης a. 1066 Par. 289, f. 67r

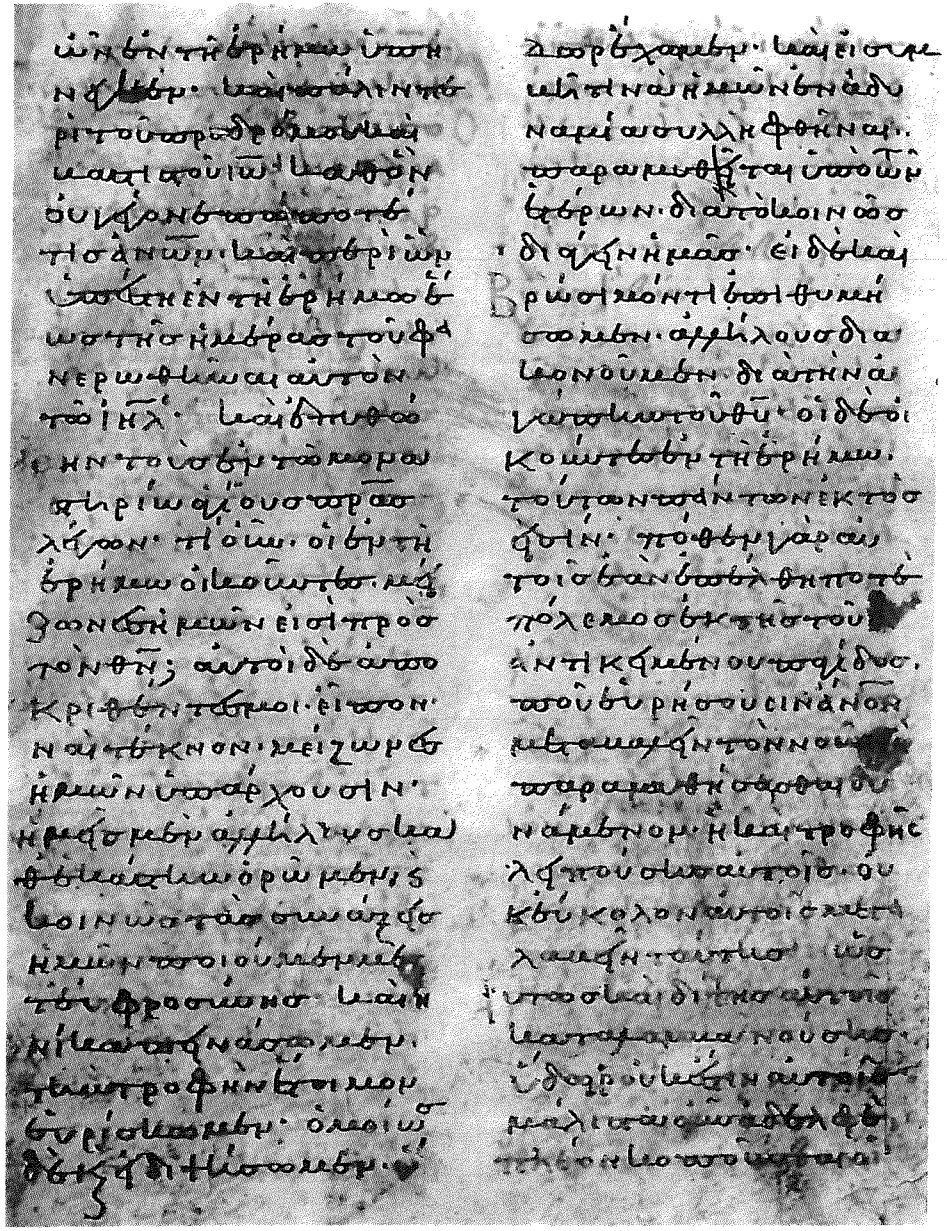

261. Ἰωάννης a. 1071/72 Par. 1598, f. 26r

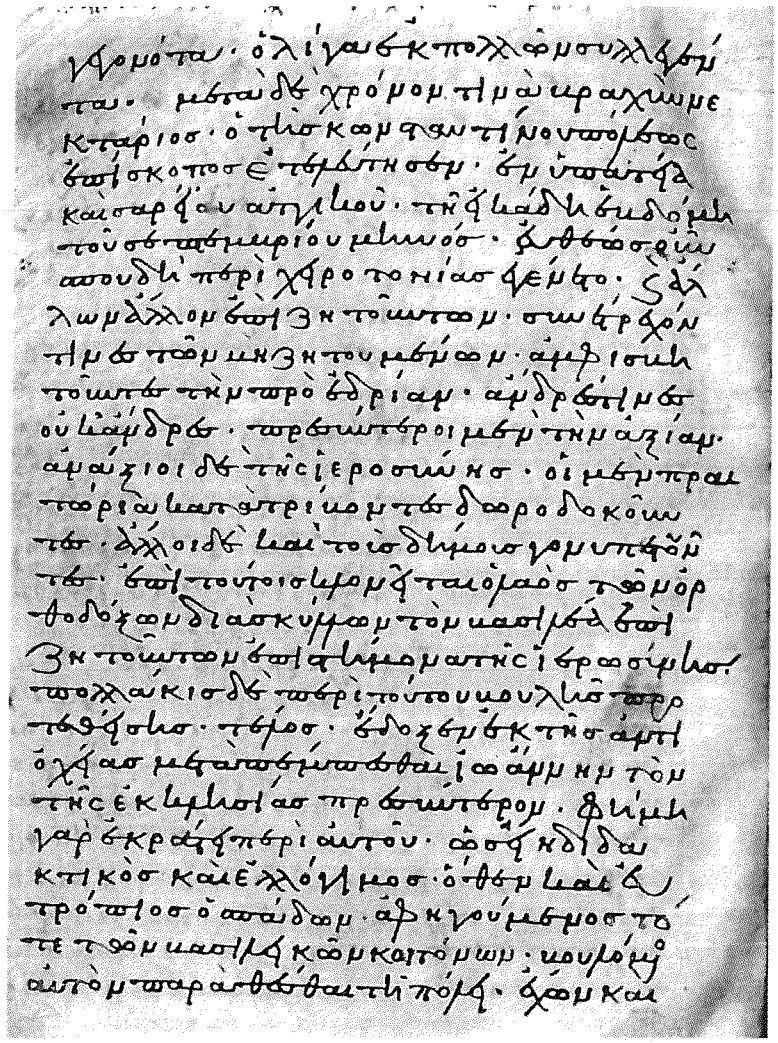

262. Ἰωάννης 11. Jh. E. Par. 1033, f. 39v

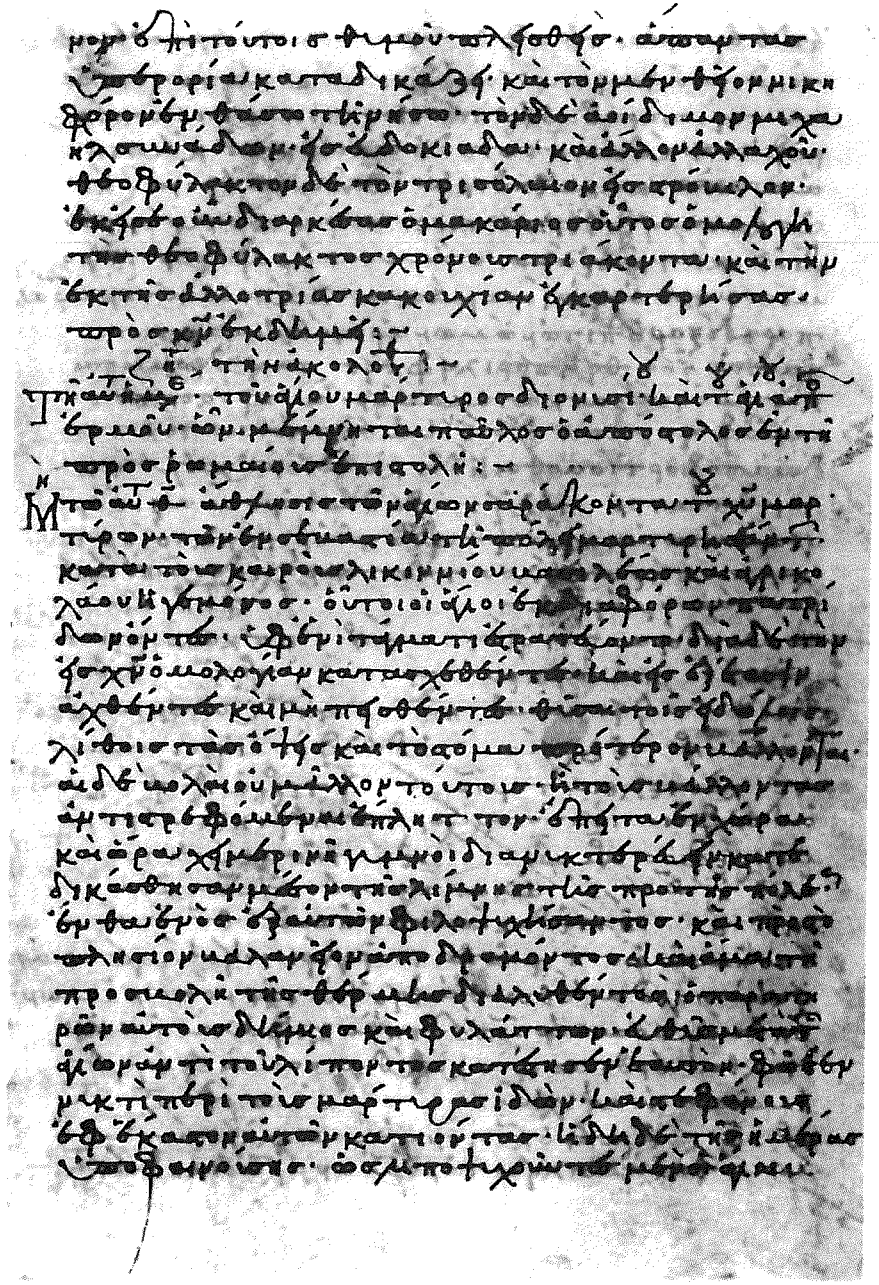

263 Ἰωάννης 11. Jh. E. Par. 1587, f. 7r

264. Ἰωάννης 11. Jh. Par. Coisl. 206, f. 45v

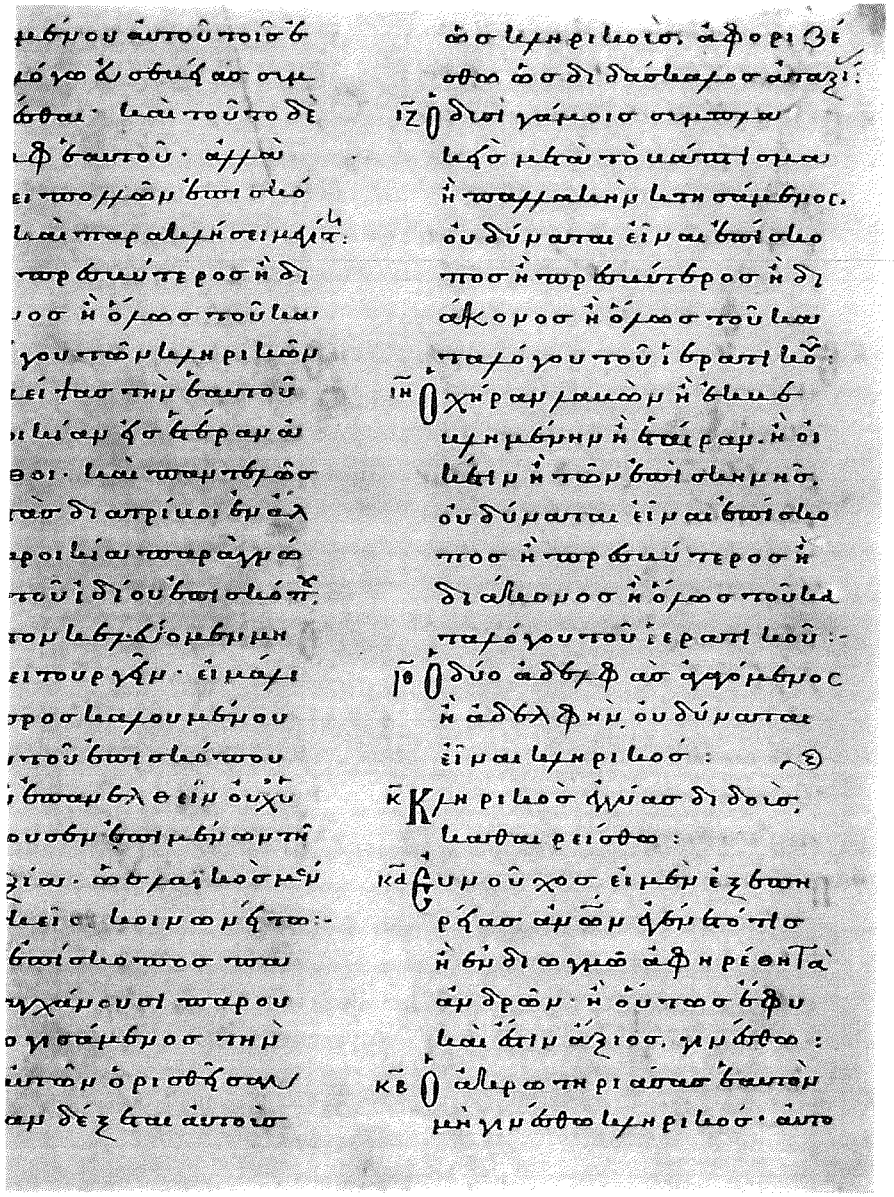

265. Ἰωάννης — a. 1104 — Par. 1324, f. 52ᵛ

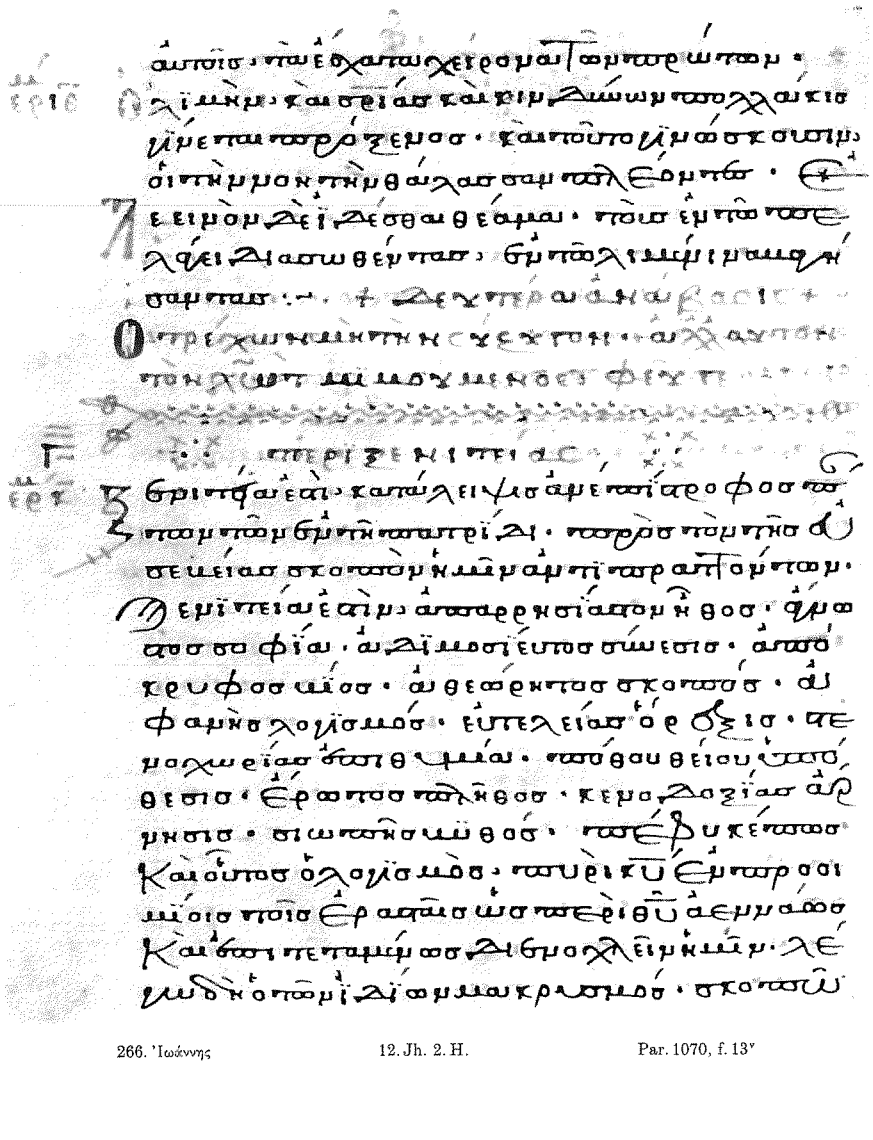

266. Ἰωάννης — 12. Jh. 2. H. — Par. 1070, f. 13ᵛ

267. Ἰωάννης — a. 1163/64 — Par. Suppl. 612, f. 311r

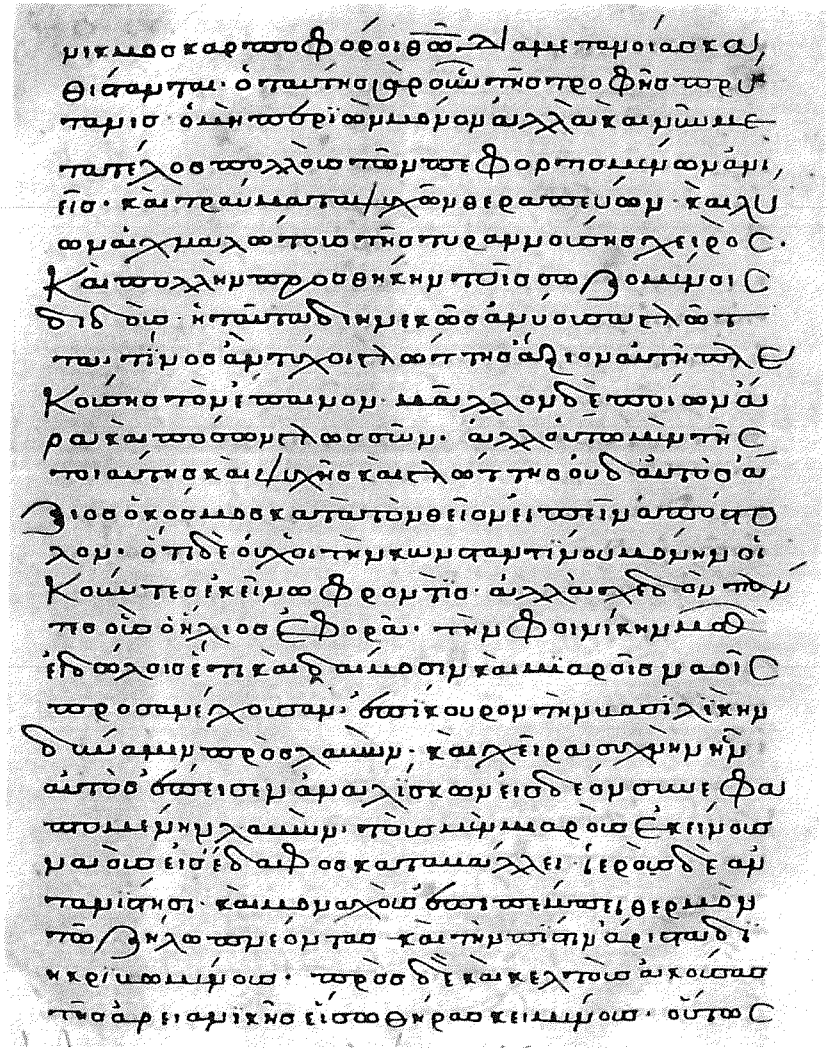

268. Ἰωάννης — 12. Jh. E. — Par. 1032, f. 7v

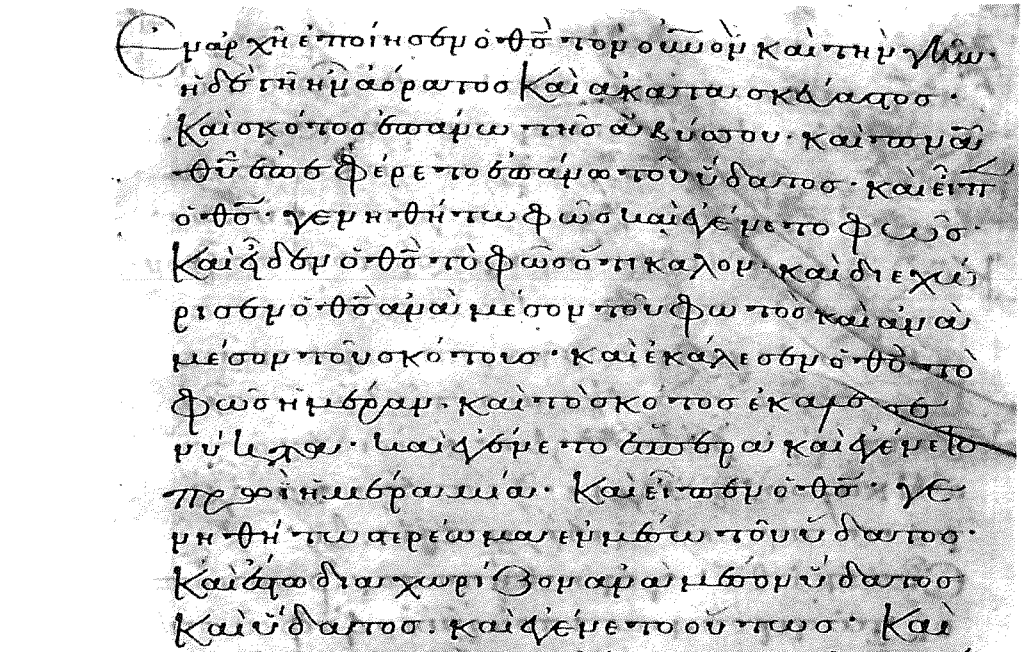

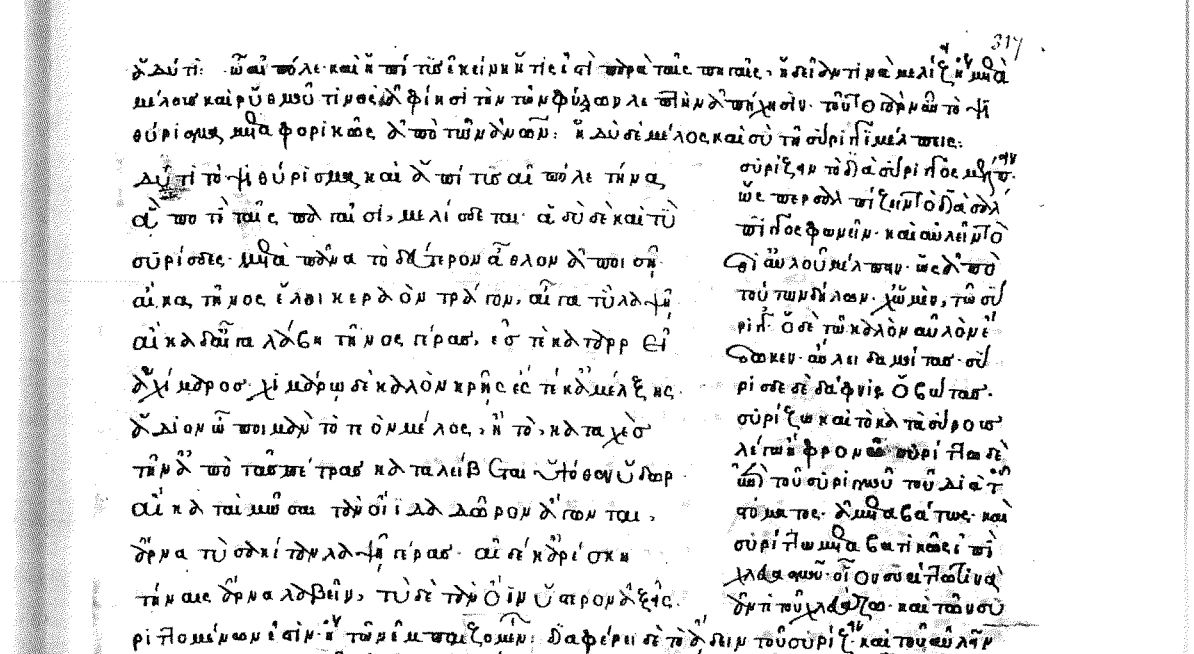

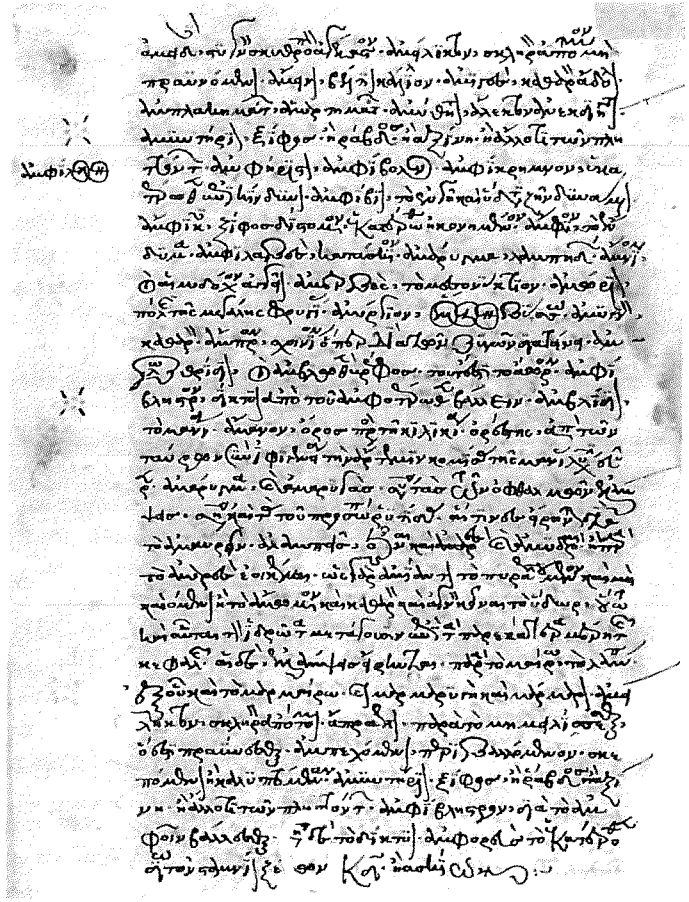

272. Ἰωάννης — a. 1312/13 — Par. Suppl. 462, f. 8ᵛ

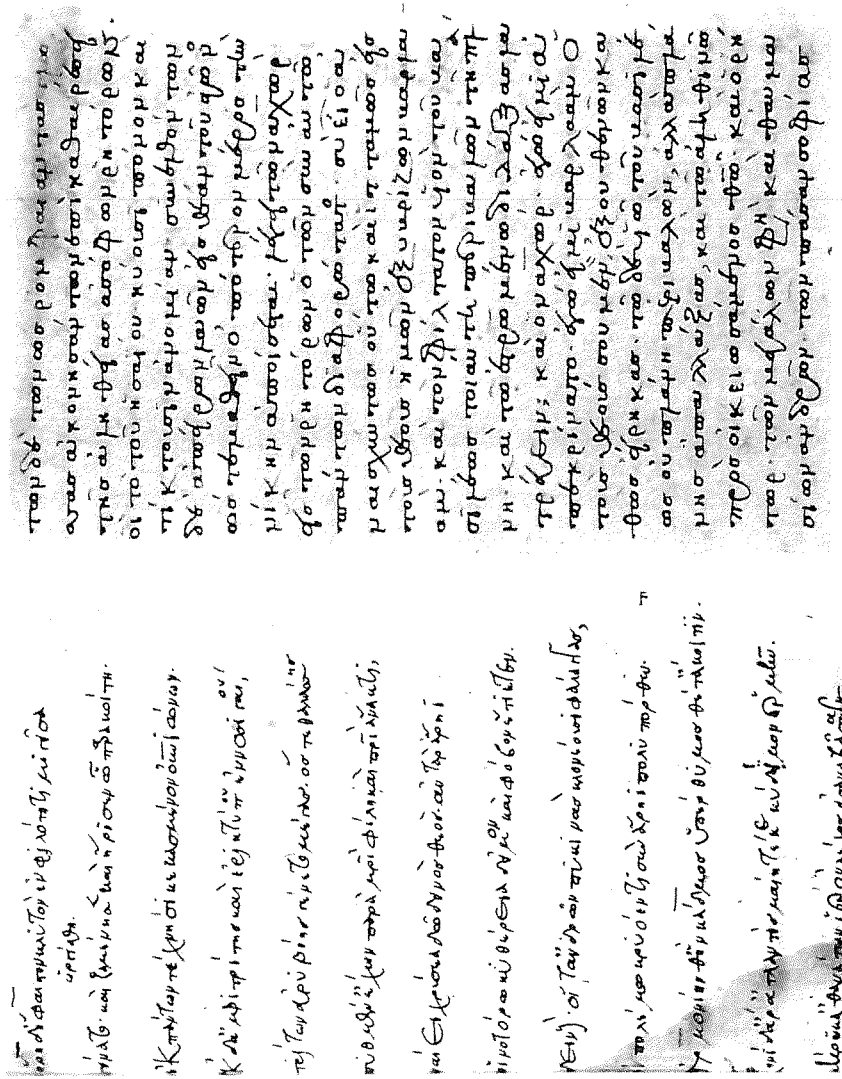

274. Ἰωάννης — a. 1348 — Par. 1163, f. 183ᵛ

273. Ἰωάννης — 14. Jh. 1. H. — Par. 2772, f. 100ʳ

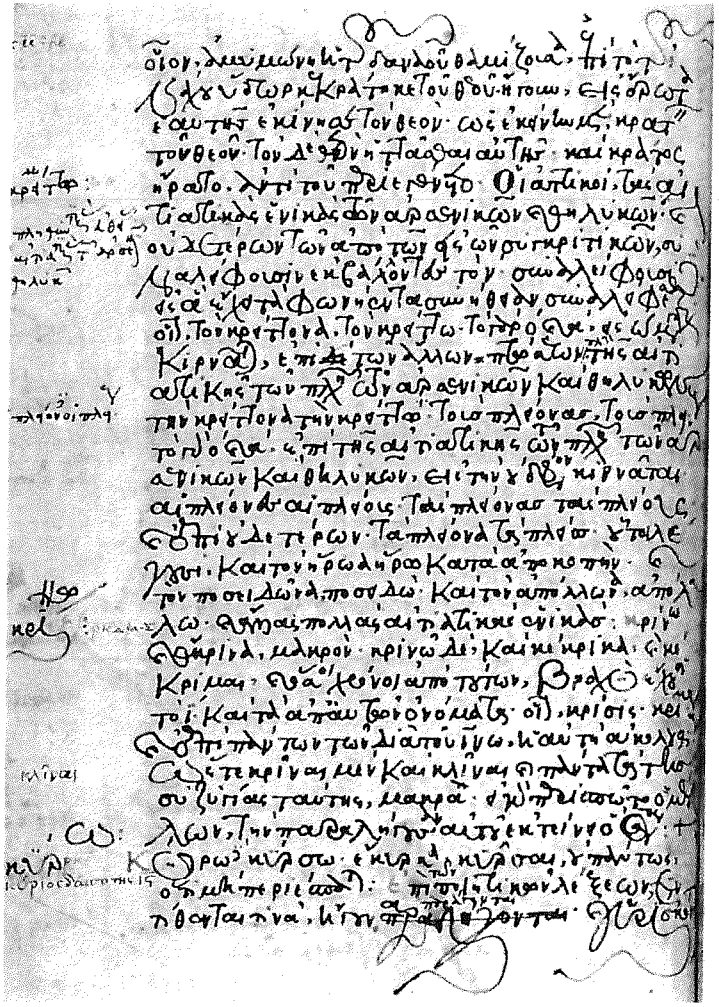

275. Ἰωάννης — 14. Jh. M. — Par. 2761, f. 44ᵛ

276. Ἰωάννης — 14. Jh. 2. H. — Par. 1553, f. 68ᵛ

ποτοκράτην· τὸ γένος μὲν ἦν Κῶον· ὑὸς Ἡρακλείδα καὶ
Φαιναρέτης· ἀφ' Ἡρακλέους καὶ Ἱπποκράτους τὸ γένος ἀμφο-
ῖν ἀρξάμενον· μέχρι μὲν ἑκάστου ἀρξάμενος δὲ καὶ δι' ἑκατόν-
μνημονεύεται δὲ τῶν γενεαλογιῶν αὐτοῦ ἐρασθένης καὶ
φερεκύδης καὶ ἀπολλόδωρος καὶ ἄρχων ὁ ταρσεύς· μα-
θητὴς δὲ γέγονεν Ἡρακλείδα τοῦ Πολυβοῦ πατρὸς ἢ τοῦ ἡρο-
δίκου κατὰ δέ τινας καὶ γοργίου τοῦ λεοντίνου ῥητόρος φι-
λοσόφου δὲ δημοκρίτου ἀβδηρίτου· κατὰ δὲ τούς πε-
λοποννησιακοὺς ἤκμασε χρόνους γεγονὼς ὢν φησὶν
ἱππαρχος· ἐν τῷ πρώτῳ περὶ τῶν ἱπποκράτους αἱρέσε-
ων· κατὰ τὸ πρῶτον ἔτος τῆς ὀγδοηκοστῆς ὀλυμπιά-
δος ὧν δὲ σώρανος ὁ κῶος ἐρευνήσας τὰ ἐν κῶ
γραμματεῖα φυλακίᾳ πρὸς τίθησι· μοναρχοῦντος ἀθῆνα
ἐν μηνὸς ἀθηναίου ἑβδόμῃ καὶ ἑκατῇ παρὸ κ ἐνιαυ-
πτ341· μέχρι νῦν ἱπποκράτει φησὶ τοὺς κῶους ~~ὁμω~~
~~ομοκ~~ κηθέρος δὲ ἐν τῇ ἰατρικῇ καὶ τοῖς ἐγκυκλίοις
μαθήμασιν γνώριμος γενόμενος ὡνοῦ τελεστοσανίου μετὰ
τὴν τῶν ἱππου παρ' ὃν ὧν μὲν κακοήθων ἀνδρεῖος
φησὶν ἐν τῷ περὶ τῶν ἰατρικῶν γενεαλογιῶν διὰ τὸ
ἐκπρῶσαι ὃν κρίδῳ γραμματεῖ φυλάκῃ· ἄλλοι δὲ φη-
σὶν πρᾶξαι τοῦ θεάσθαι τὰ κατὰ τὸ πῶον ἀπο-
τελούμενα καὶ ~~σπ~~ σπερμαθήνων ποικιλίδε
ρονῶν δὲ σώρανος ὁ κῶος ἱστορεῖ φρὸς αὐτῷ
παρέβη κελεύων τὴν θεὰν ἀλῶν τὴν κατοικίαν τὴν
δὲ σώσασαν ἑλλάδα θεραπεῦν· ἐθαυμάσθη
εὐφῆ καὶ ὑπὸ περδίκκα τοῦ μακεδόνων βασι-
λέως θεσσαλικοῦ νομισθέντος τοῦ ἀρακλιθεῖκα δημο —

280. Ἰωάννης — a. 1475 — Par. 2596, f. 184r

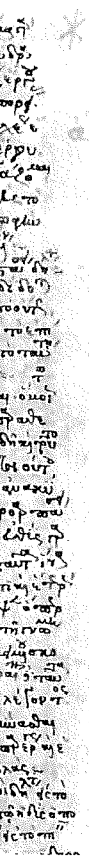

281. Ἰωάννης — 15. Jh. — Par. Suppl. 498, f. 27v

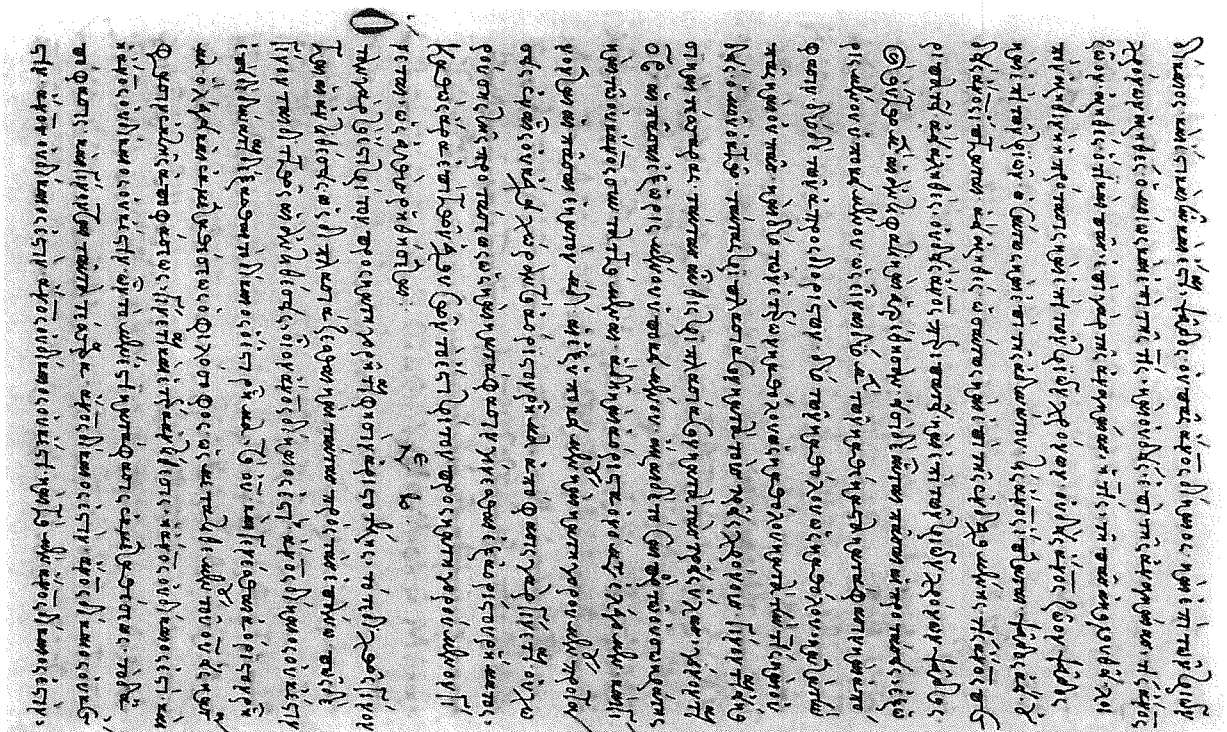

282. Ἰωάννης — 16. Jh. 1. V. — Par. 1931, f. 18v

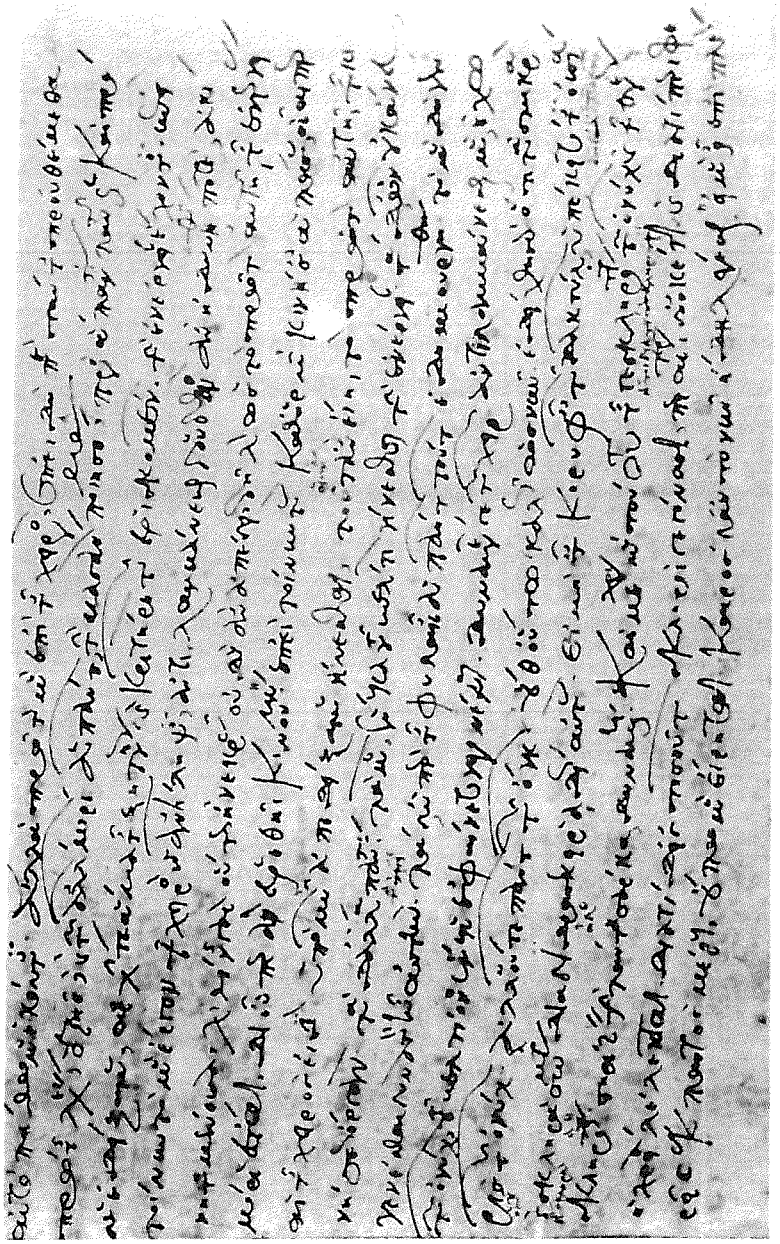

283. Ἰωαννίκιος — 12. Jh. 4. V. — Laur. Plut. 74.18, f. 5ᵛ

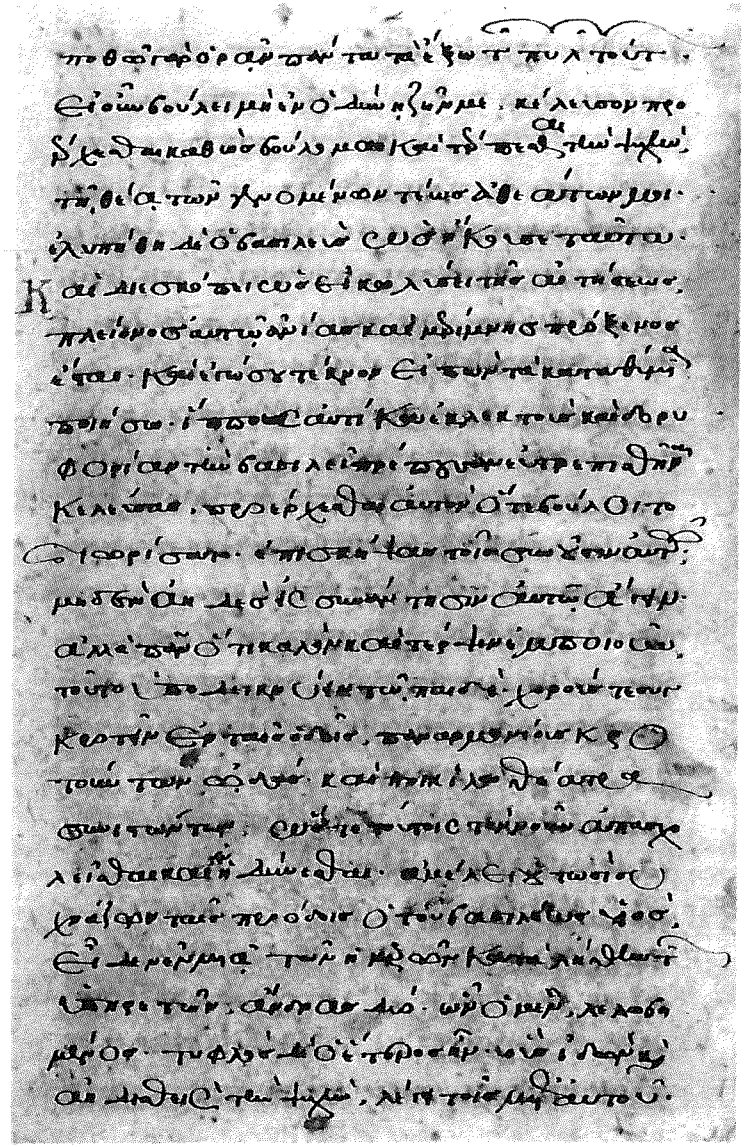

285. Ἰωάσαφ — a. 1353 — Par. 1129, f. 7ᵛ

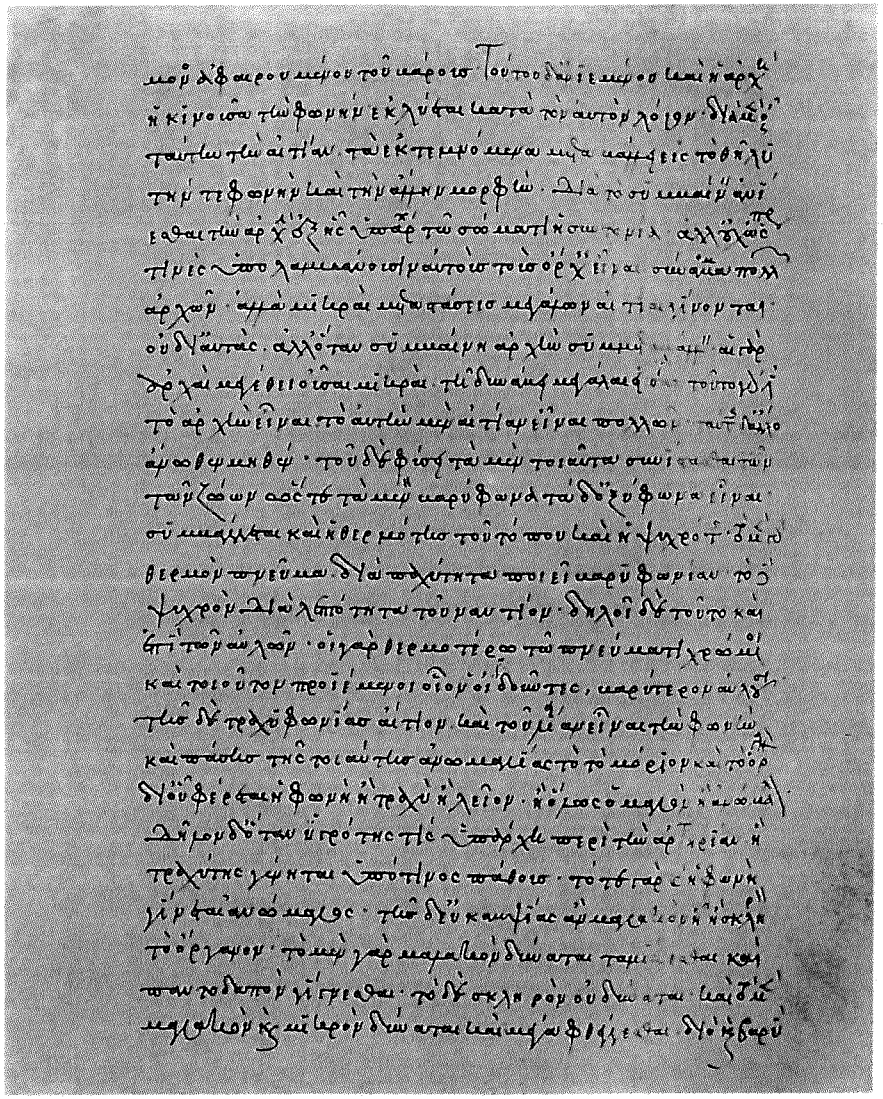

286. Ἰωάσαφ 14. Jh. M. Vat. 1339, f. 164r

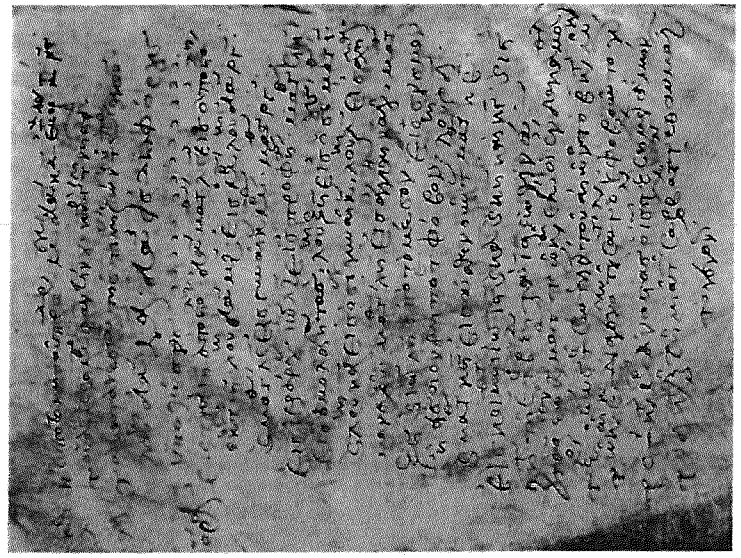

294. Καλλίνικος 14. Jh. 1. V. Par. Suppl. 1260, f. 13v

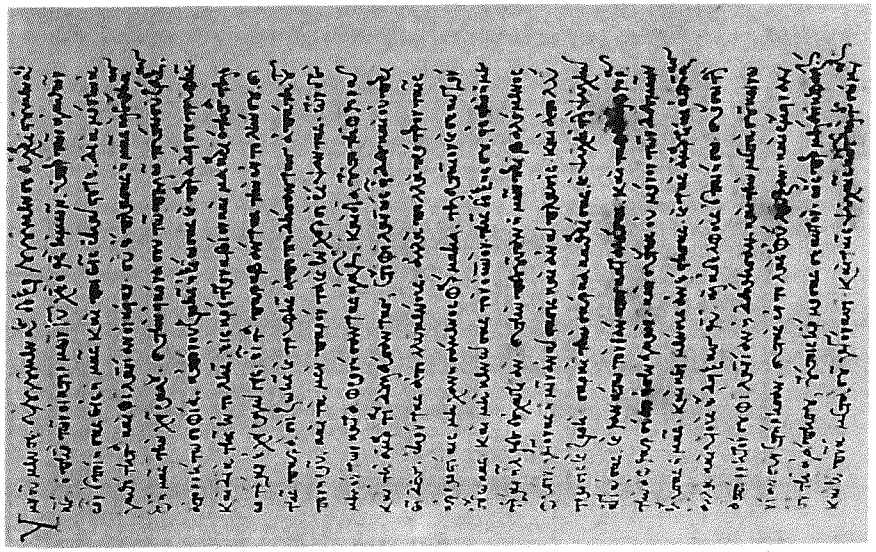

288. Ἰωάσαφ 15. Jh. 1. V. Par. 1213, f. 154r

ΑΥΤΟΛΥΚΟΥ

περὶ κινουμένου σφαίρας.

βιβ.

α.

Ὁμαλῶς λέγεται φέρεσθαι σημεῖα, ὅσα ἐν ἴσῳ χρόνῳ ἴσα ἢ καὶ ὅμοια μέρη διέξεισι.

β.

Ἐὰν δὲ ἐπί τινος γραμμῆς φερομένου τι σημεῖον ὁμαλῶς, δύο γραμμὰς διέξεισι, τὸν αὐτὸν ἕξει λόγον ὃν χρόνος πρὸς τὸν χρόνον, ἐν ᾧ τὸ σημεῖον ἐπορεύετο τὴν γραμμὴν διεξῆλθεν, καὶ ἡ γραμμὴ πρὸς τὴν γραμμήν.

γ.

Πορίσματα.

Ἐὰν σφαῖρα τρεφθῇ ὁμαλῶς περὶ τὸν ἑαυτῆς ἄξονα, πάντα τὰ ἐπὶ τῆς ἐπιφανείας τῆς σφαίρας σημεῖα, ὅσα μή ἐστιν ἐπὶ τοῦ ἄξονος, κύκλους γράψει παραλλήλους τοὺς αὐτοὺς πόλους ἔχοντας τῇ σφαίρᾳ, καὶ ἐπὶ ὀρθοὺς πρὸς τὸν ἄξονα.

ἐὰν σφαῖρα, ἧς ἄξων ἔστω ἡ αβ εὐθεῖα, πόλοι δὲ αὐτῆς τὰ α, β, σημεῖα. καὶ τρεφέσθω ὁμαλῶς περὶ τὸν ἑαυτῆς ἄξονα τὴν αβ. λέγω ὅτι πάντα τὰ ἐπὶ τῆς ἐπιφανείας τῆς σφαίρας σημεῖα, ὅσα μή ἐστιν ἐπὶ τοῦ

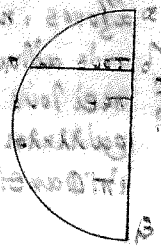

289. Josephus Auria a. 1588 Par. 2387, f. 9r

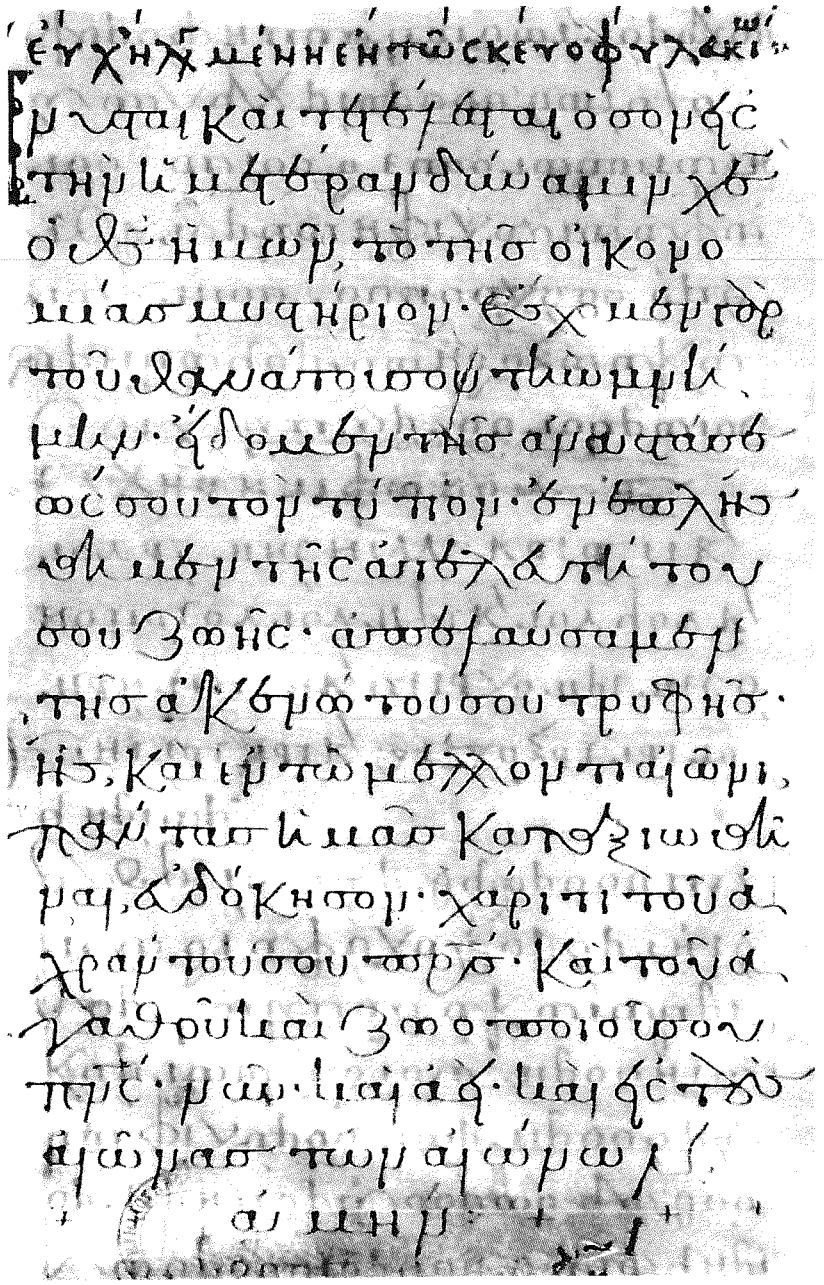

290. Ἰωσήφ 13. Jh. E. Par. Suppl. 468, Verso

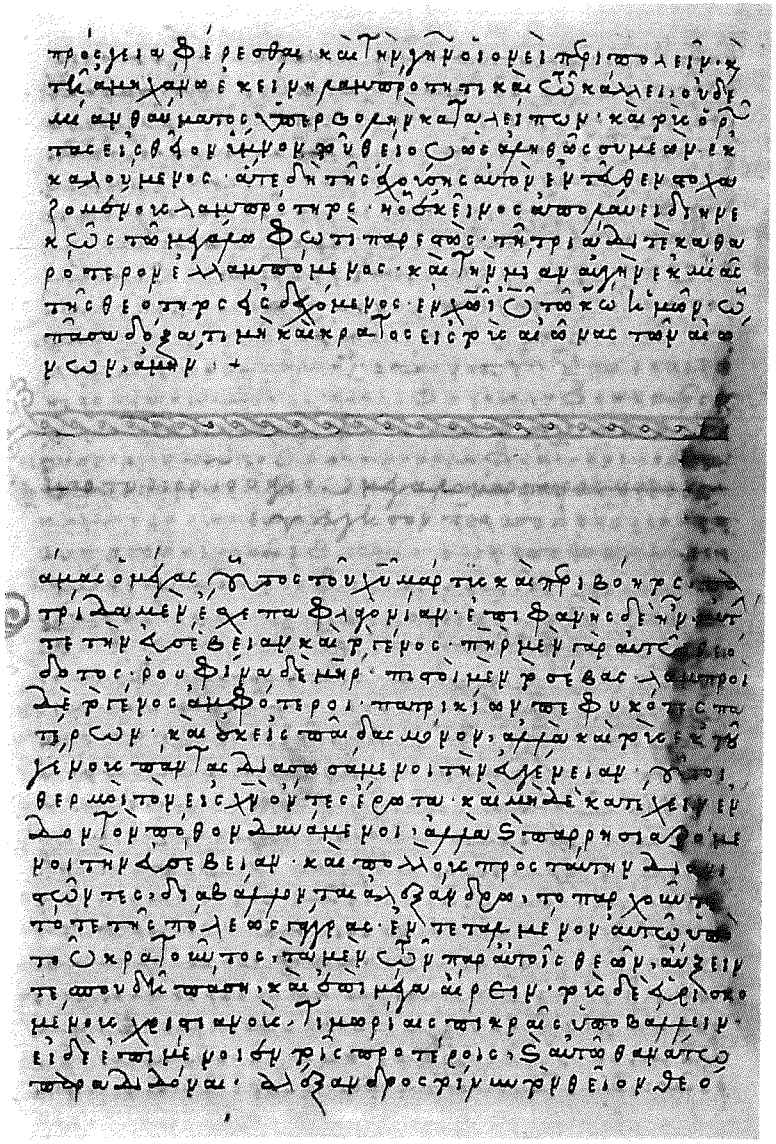

291. Ἰωσήφ 15. Jh. 1. V. Par. 1558, f. 20ᵛ

292. Καῖσαρ Στρατηγός 15. Jh. E. Par. 2959, f. 11ʳ

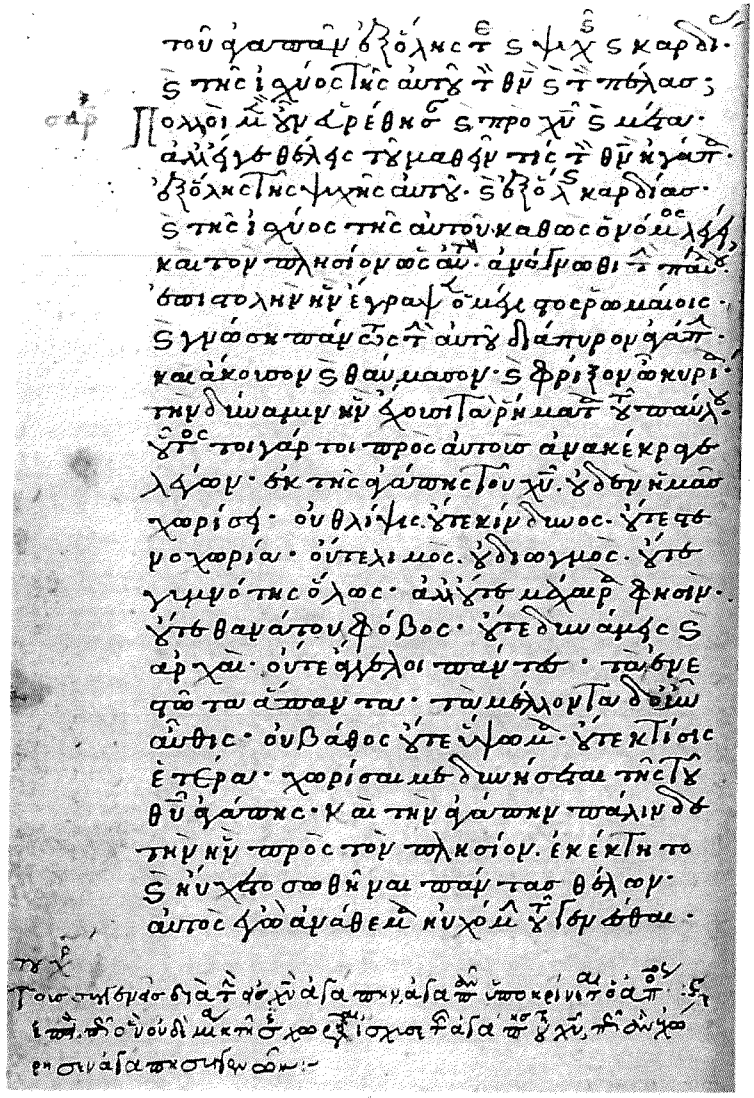

293. Καλλίνικος — a. 1318 — Par. Coisl. 341, f. 15ᵛ

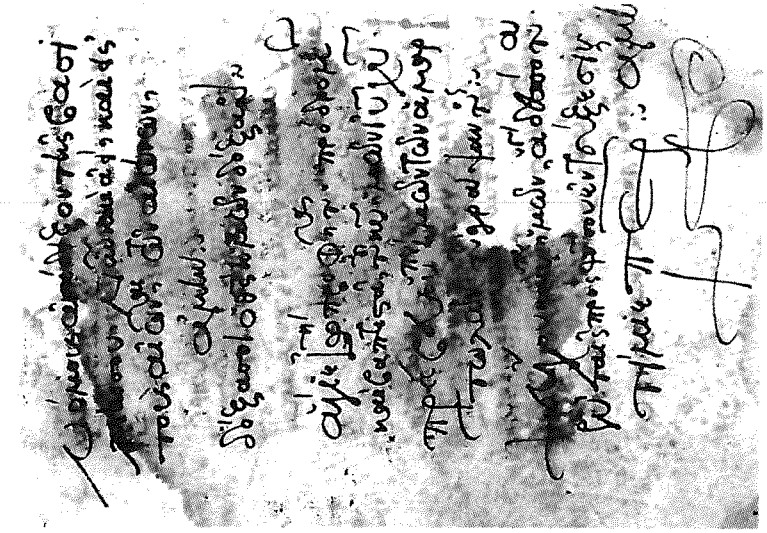

300. Κάρλος — a. 1516 — Par. 393, f. 60ᵛ

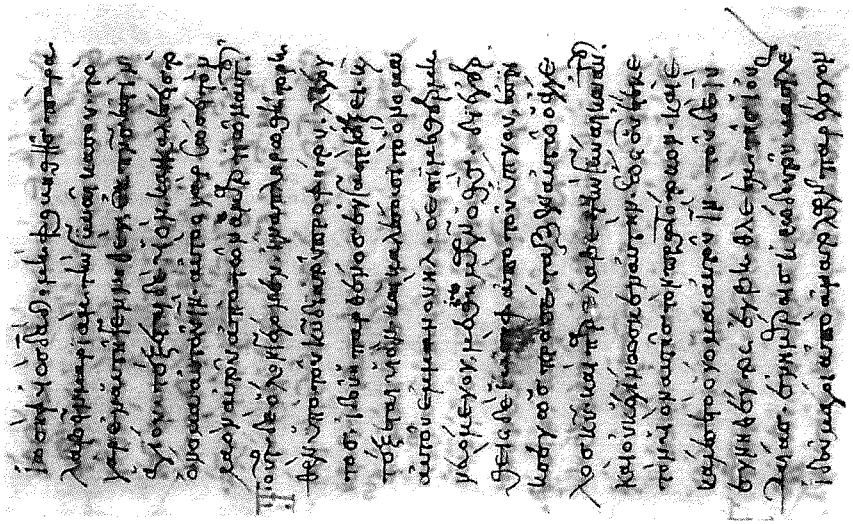

295. Κάλλιστος — a. 1432 — Par. 96, f. 6ᵛ

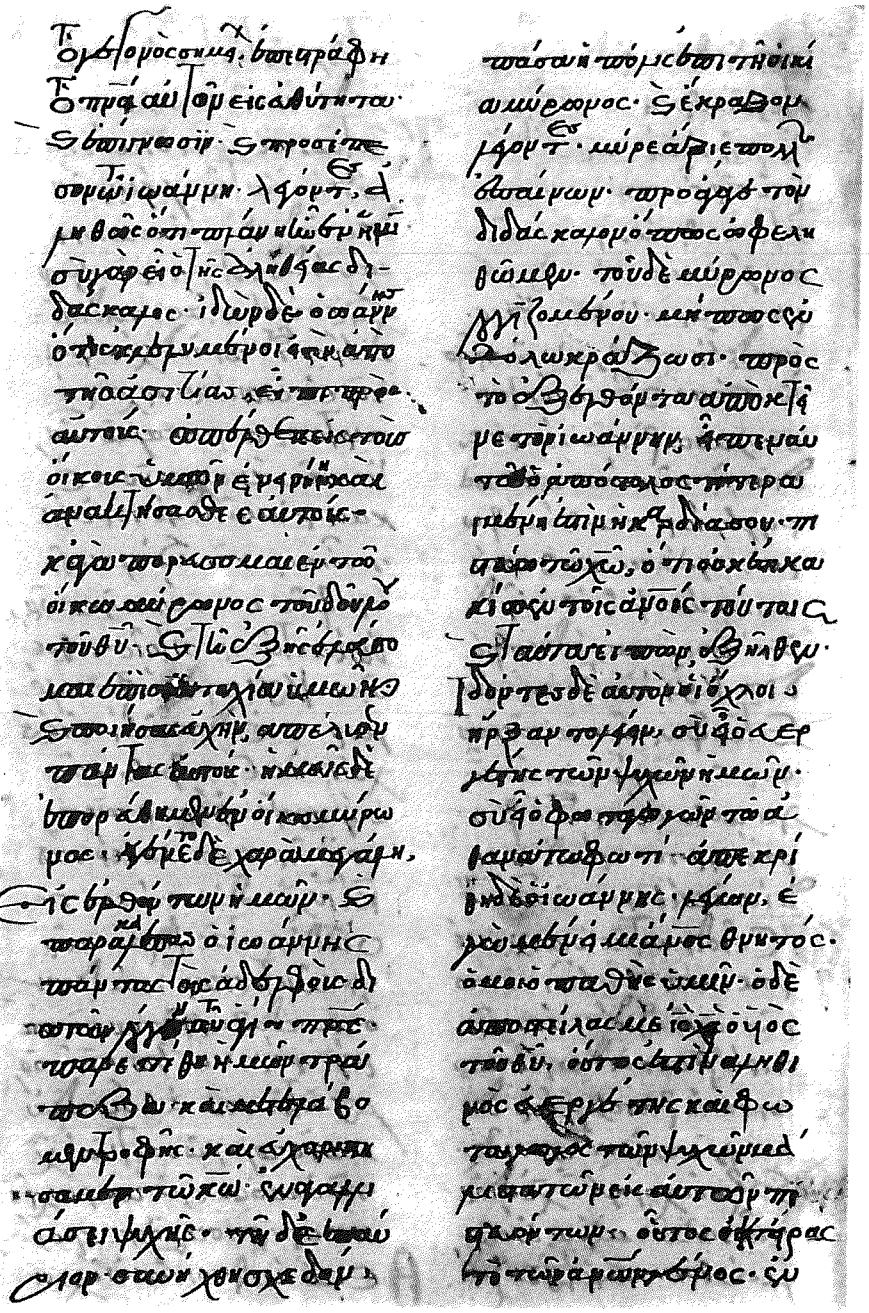

296. Κάλλιστος — a. 1488 — Par. 523, f. 323ᵛ

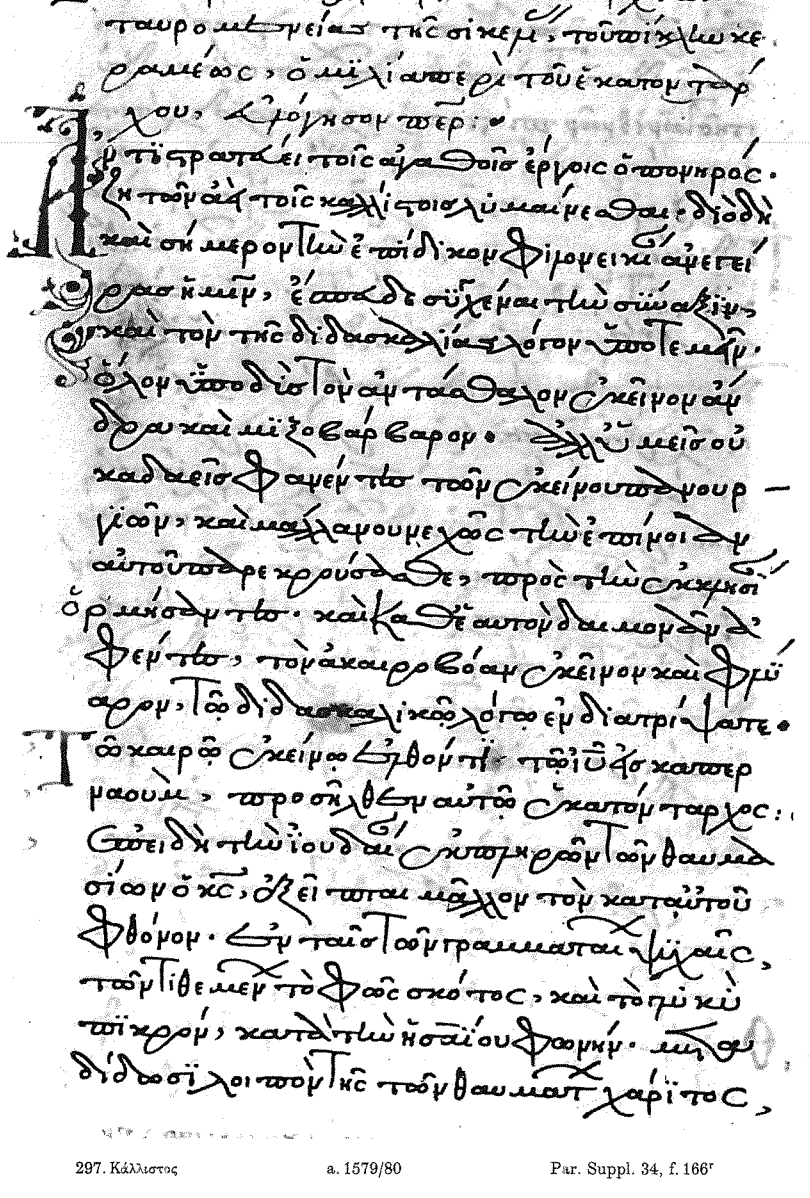

297. Κάλλιστος — a. 1579/80 — Par. Suppl. 34, f. 166ʳ

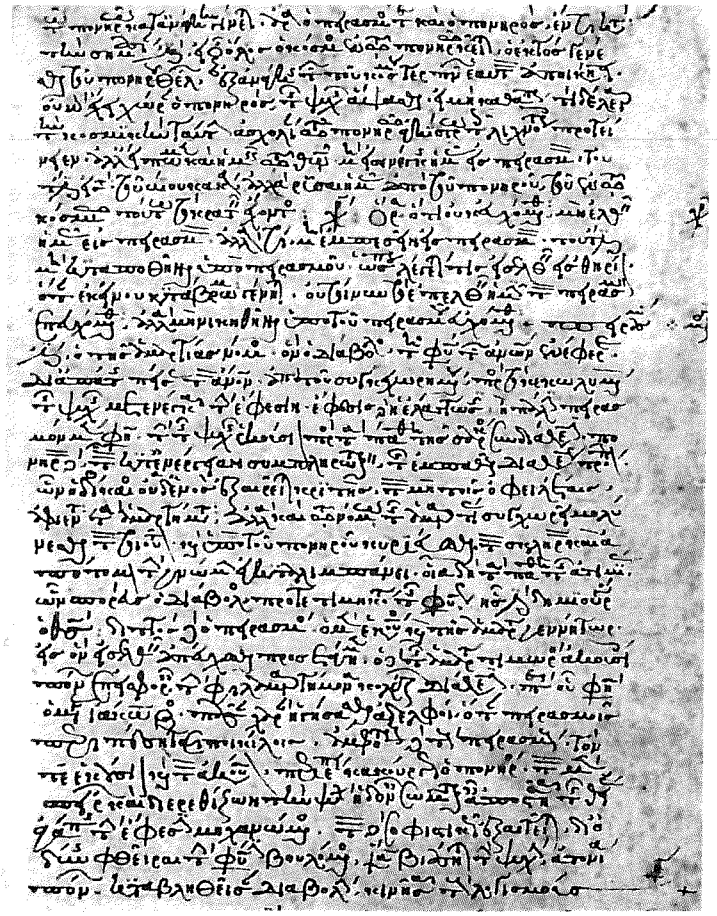

298. Καλός (Ἁγιοπετρίτης) a. 1297/98 Par. Suppl. 681, f. 9r

301. Κήρυκας 15. Jh. M. Par. Coisl. 349, f. 11v

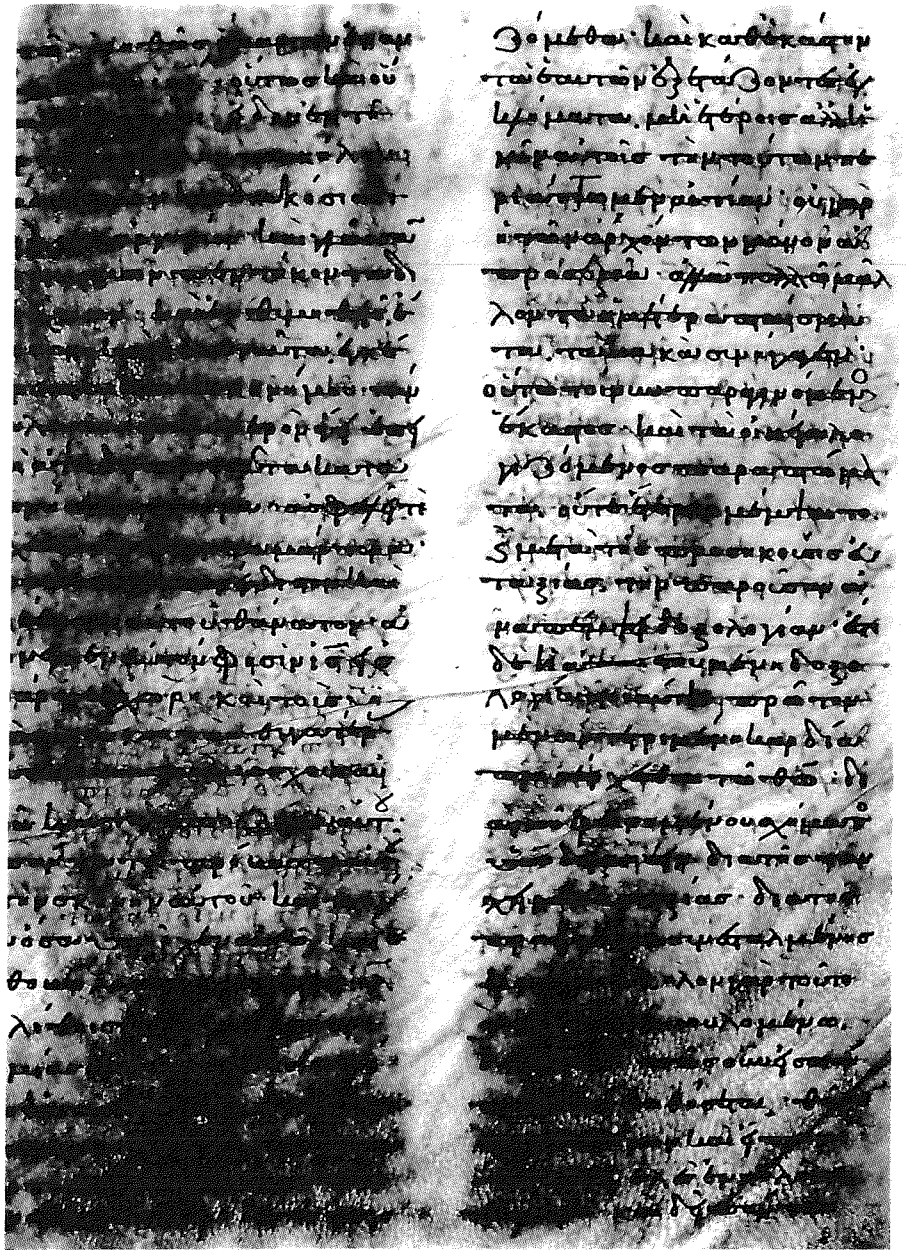

302. Κλήμης — 11. Jh. 2. H. — Par. 1020, f. 13r

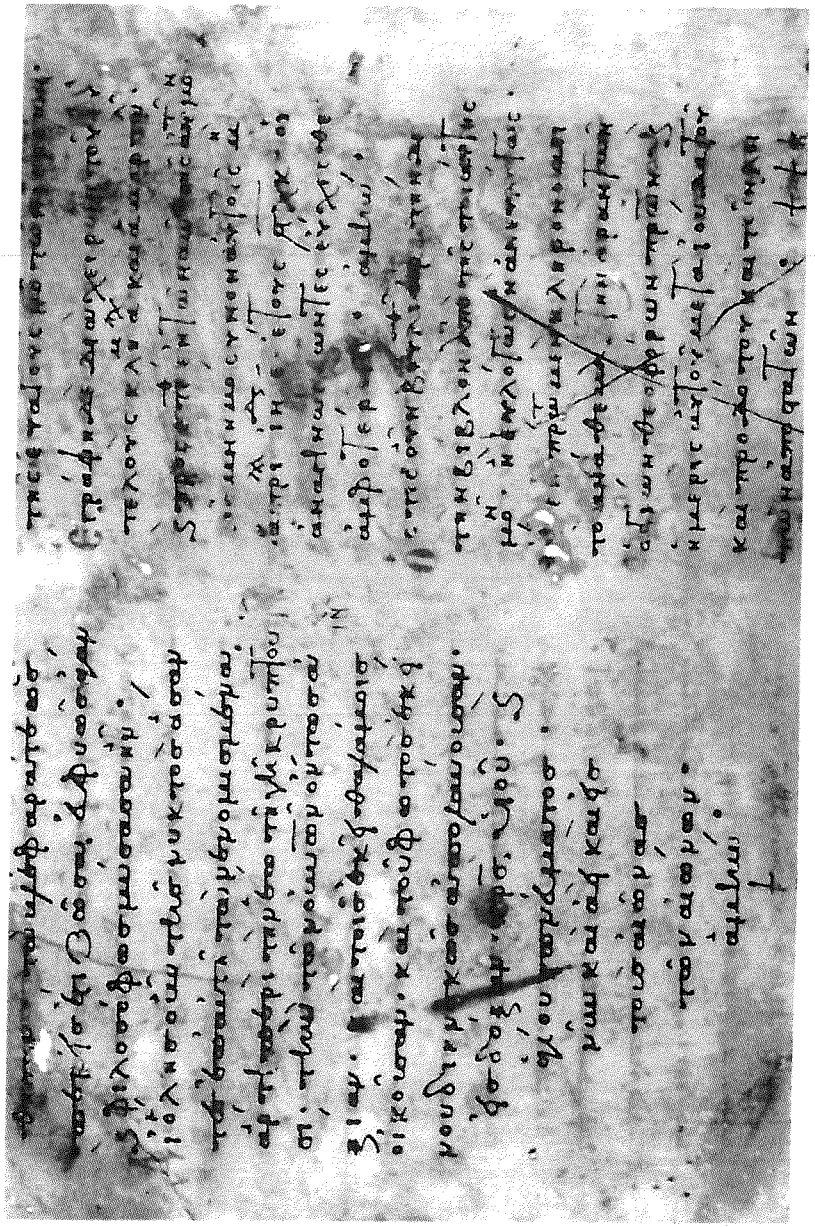

303. Κλήμης — a. 1112 — Par. 1531, f. 309v

304. Κοσμᾶς Κάμηλος — a. 1339 — Par. 2243, f. 650ᵛ

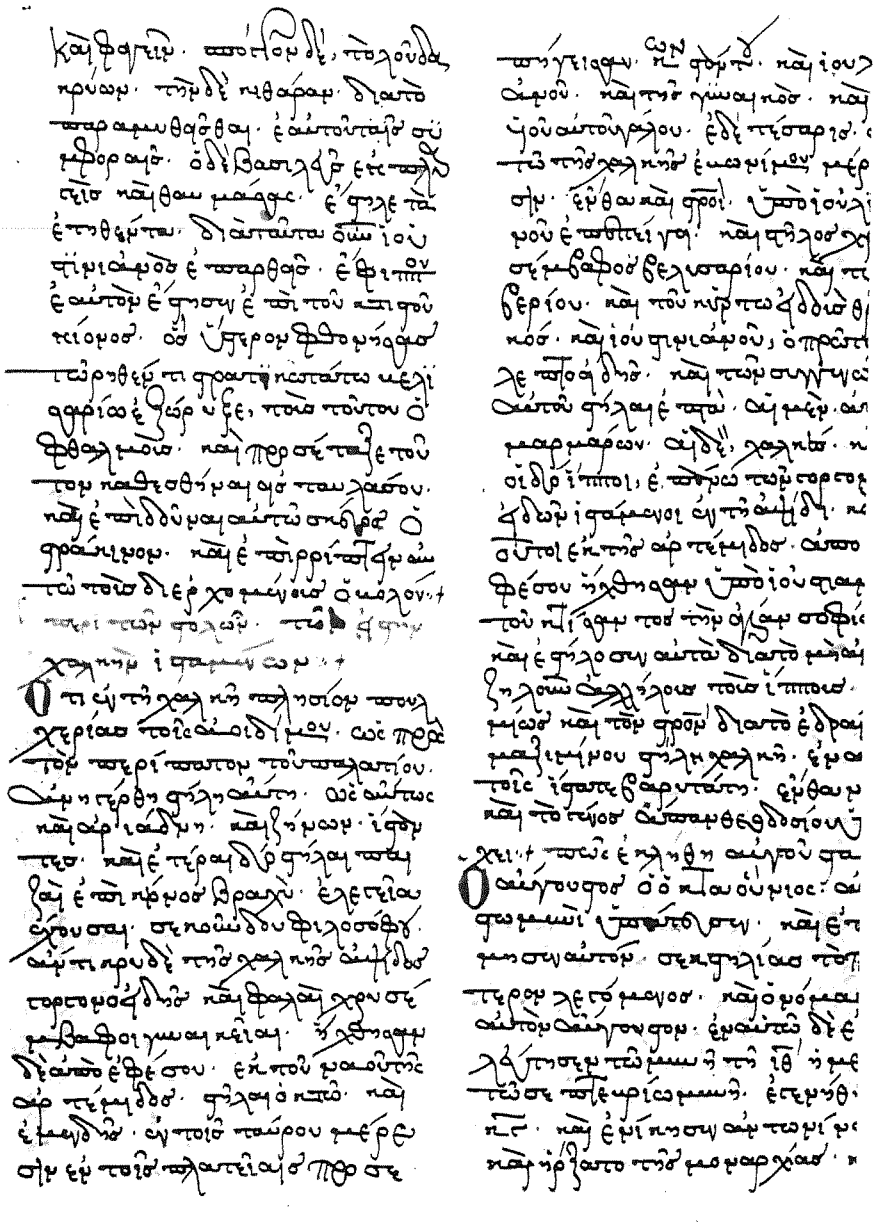

306. Κυπριανὸς Ἰθηροῦς — 15. Jh. M. — Par. Coisl. 344, f. 203ᵛ

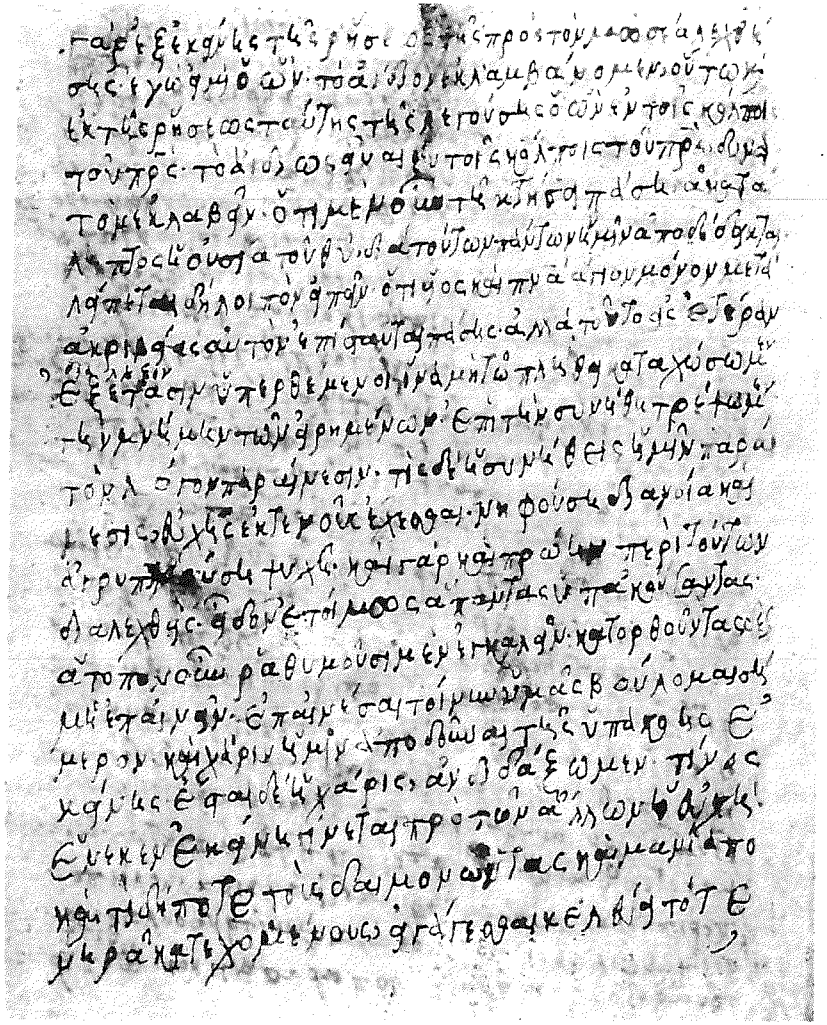

308. Κύριλλος Κρίτζας — 15. Jh. — Par. Coisl. 246, f. 232r

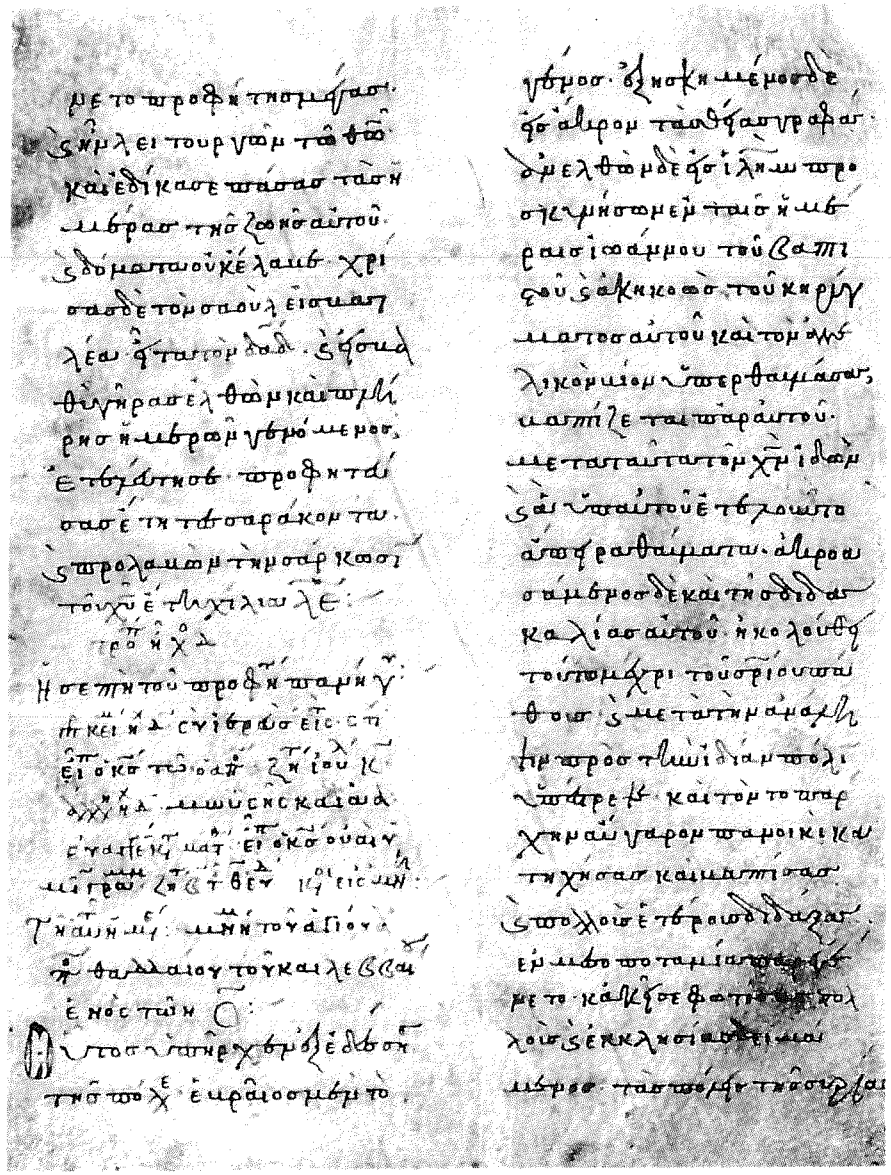

309. Κύριλλος — a. 1071 — Par. 1617, f. 193r

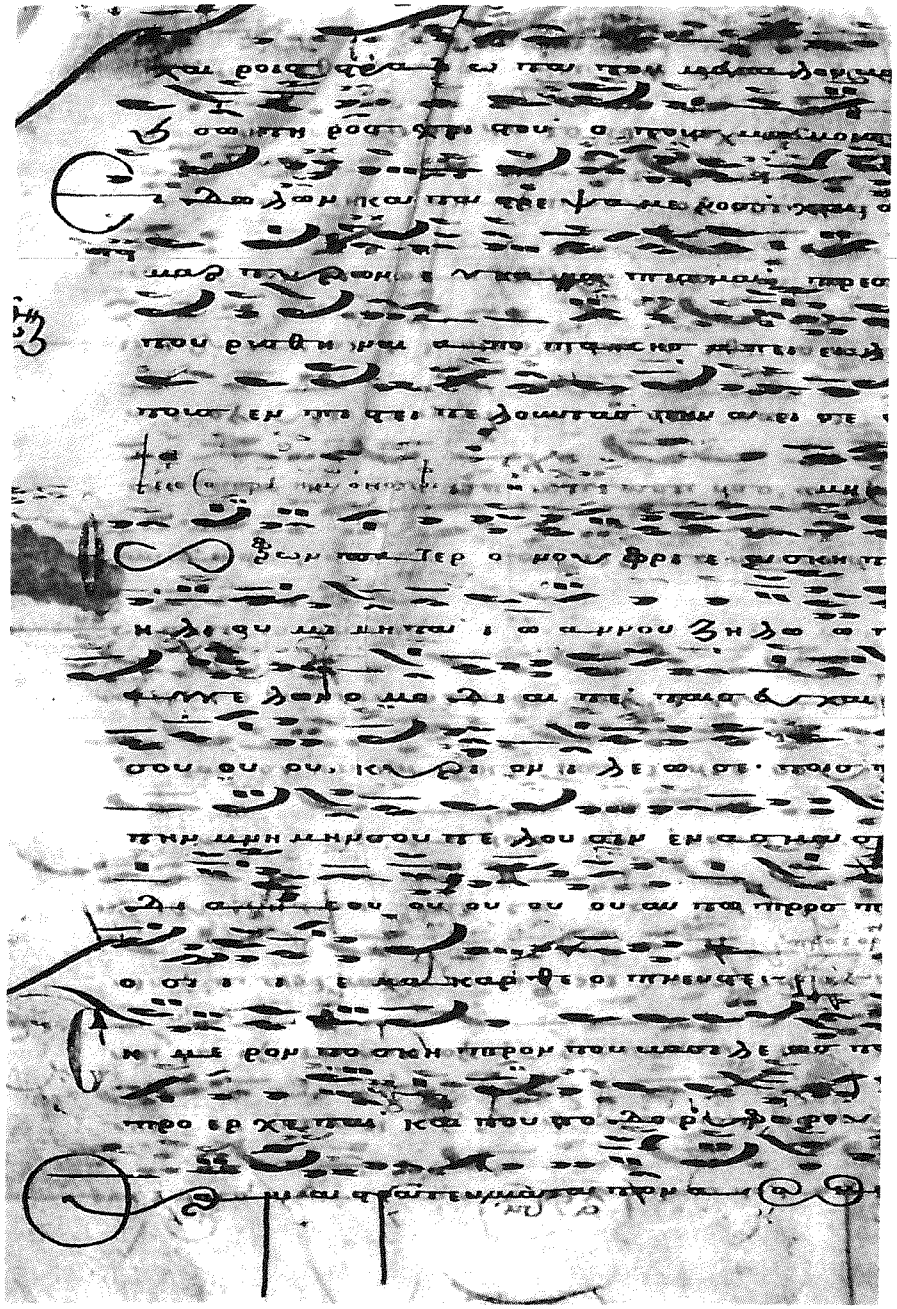

312. Κωνσταντῖνος Ἀργυρόπουλος 14. Jh. 1. H. Par. Coisl. 42, f. 381v

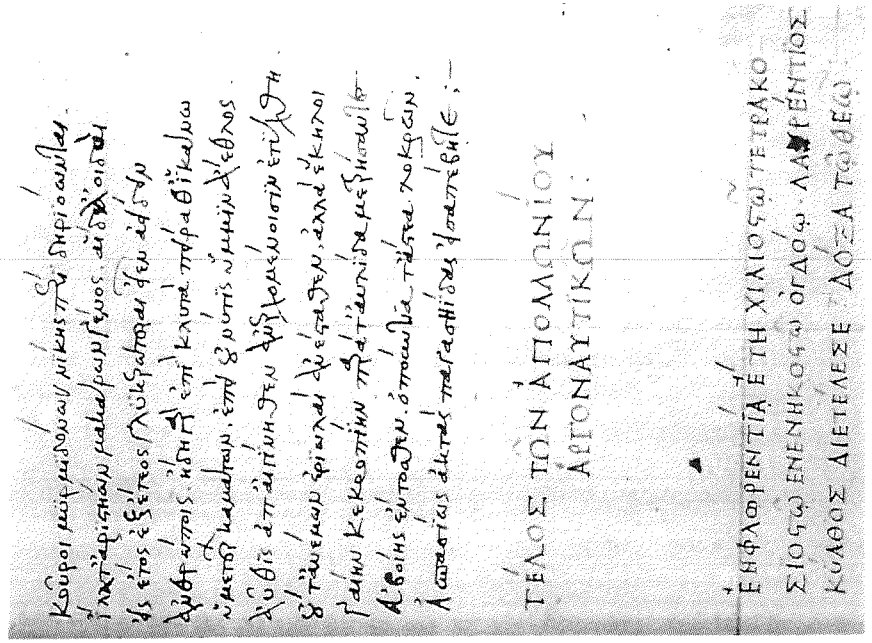

323. Laurentius Cyathus a. 1498 Par. 2844, f. 178v

314. Κωνσταντῖνος Μαυρομάτης a. 1586
Par. Suppl. 692, f. 30v

318. Κωνσταντῖνος Τριβώλης — 15. Jh. 3. V. — Par. 2188, f. 3r

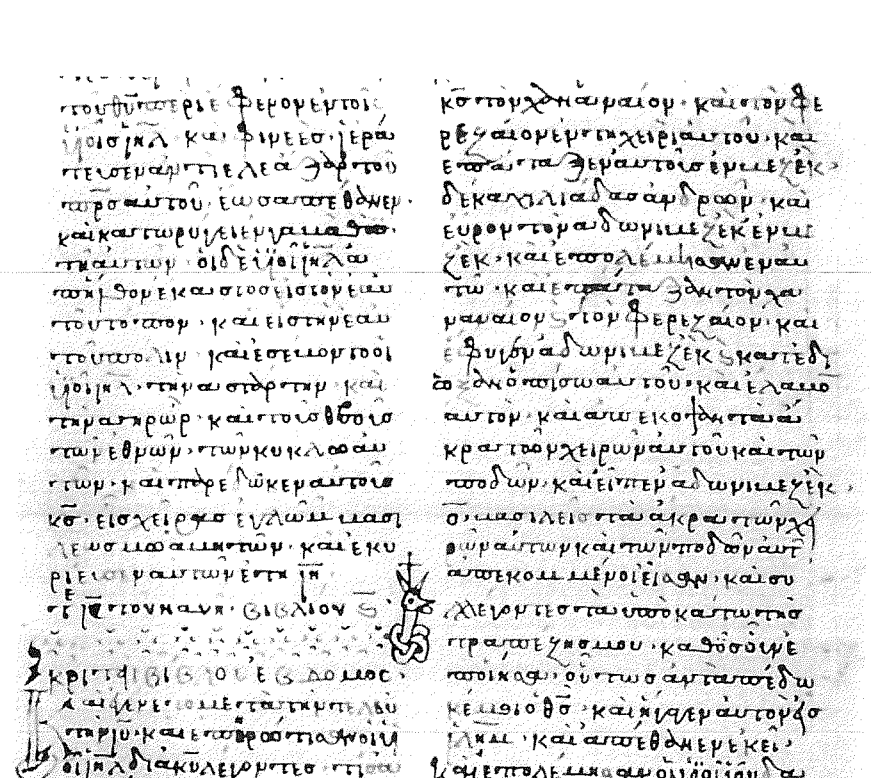

319. Κωνσταντῖνος — a. 1125 — Oxon. Univ. C. 52, f. 217r

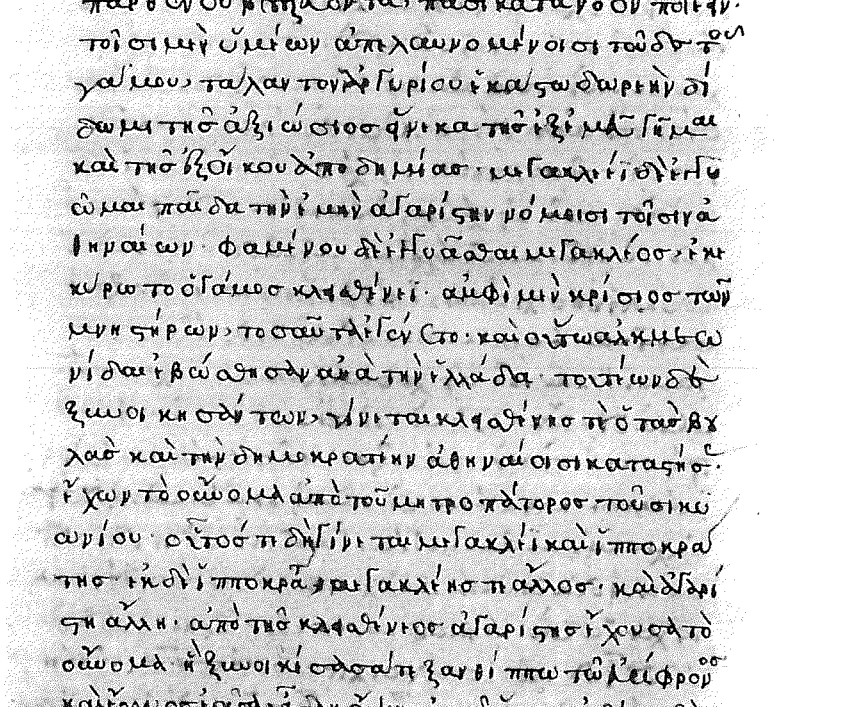

321. Κωνσταντῖνος — a. 1372 — Par. 1634, f. 332v

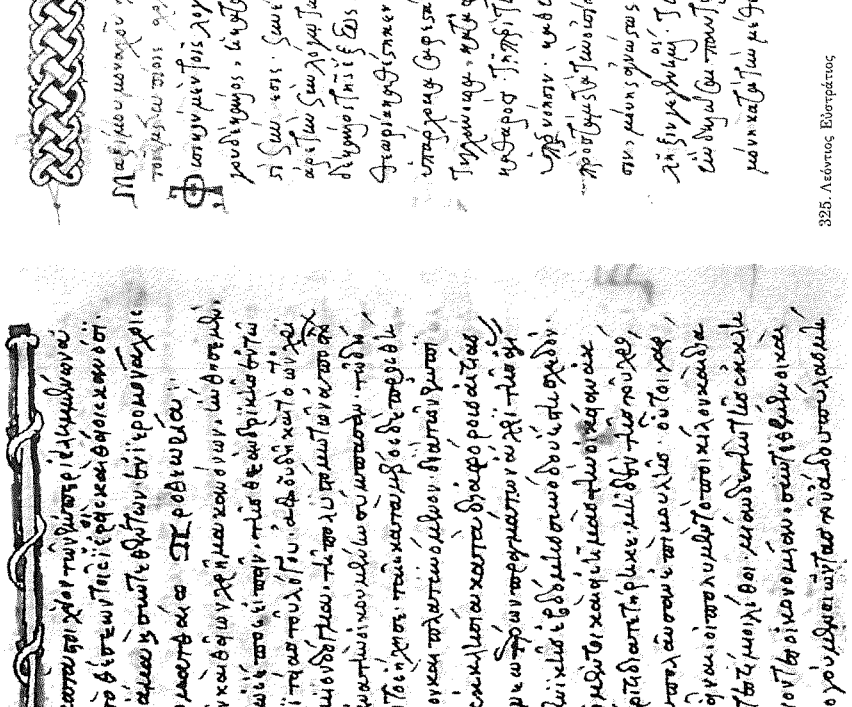

325. Λεόντιος Εὐστράτιος — a. 1584 — Par. Suppl. 156, f. 1r

324. Λαυρέντιος — a. 1523 — Par. 1373, f. 7r

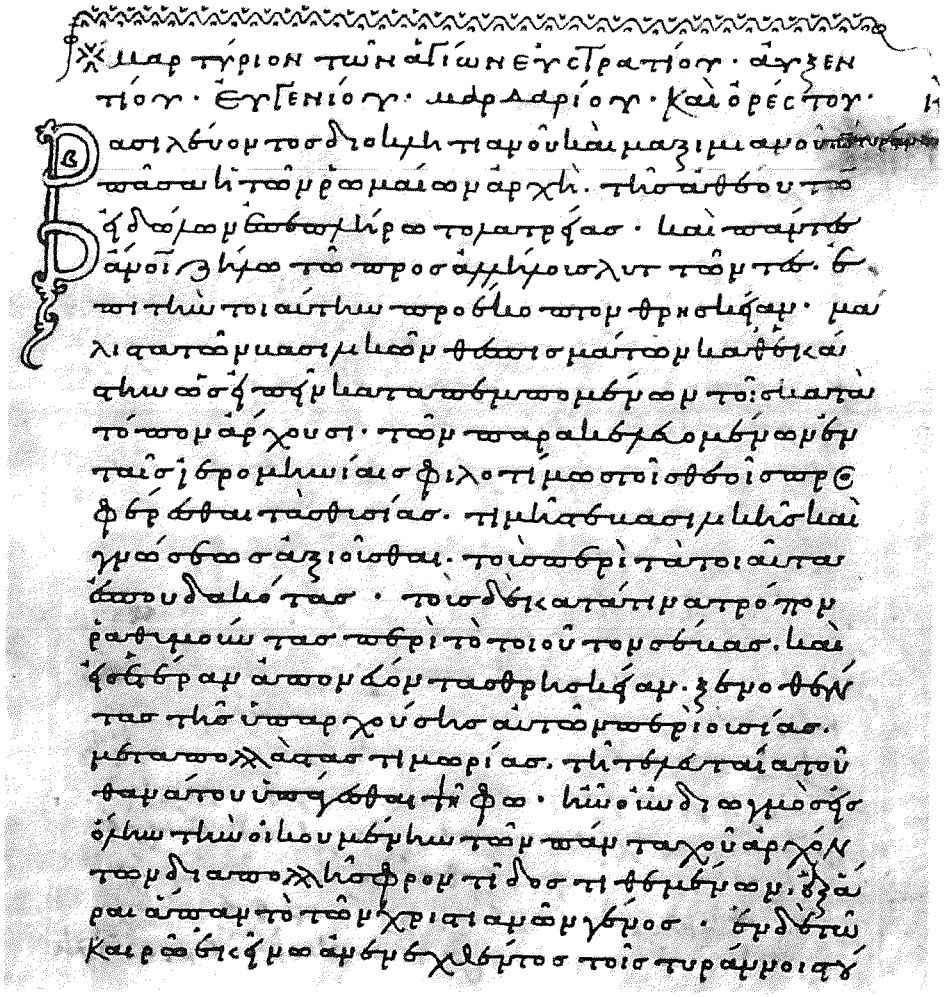

326. Λεόντιος — a. 1060 — Par. 1477, f. 217r

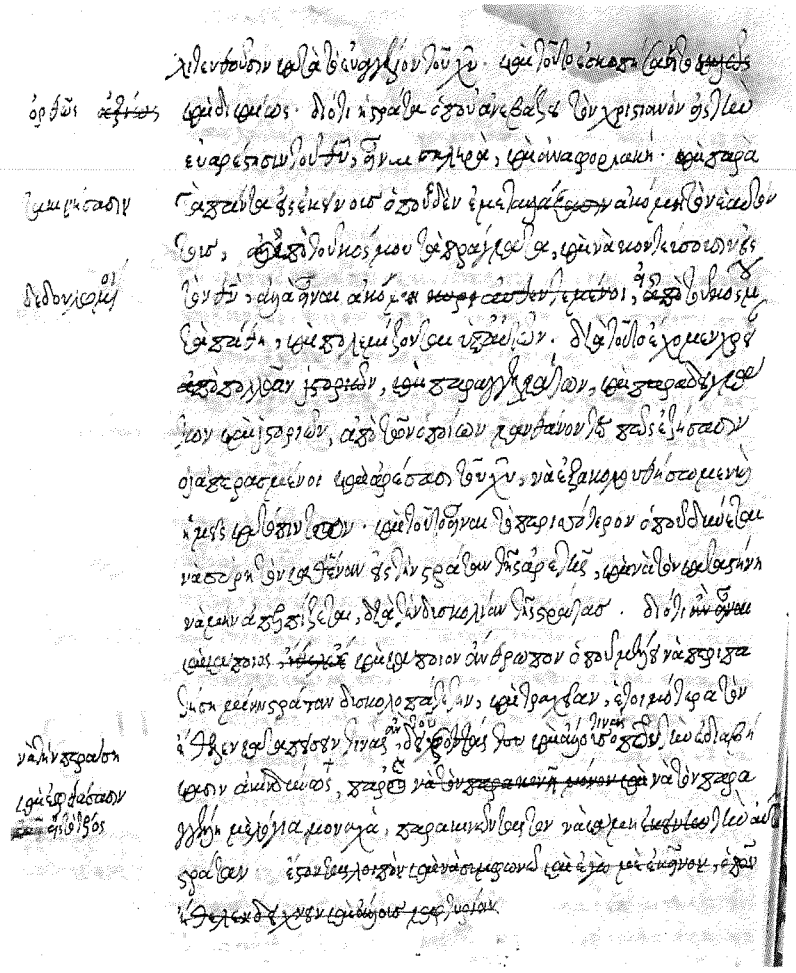

327. Λεόντιος — 16. Jh. E. — Par. 1130, f. 2v

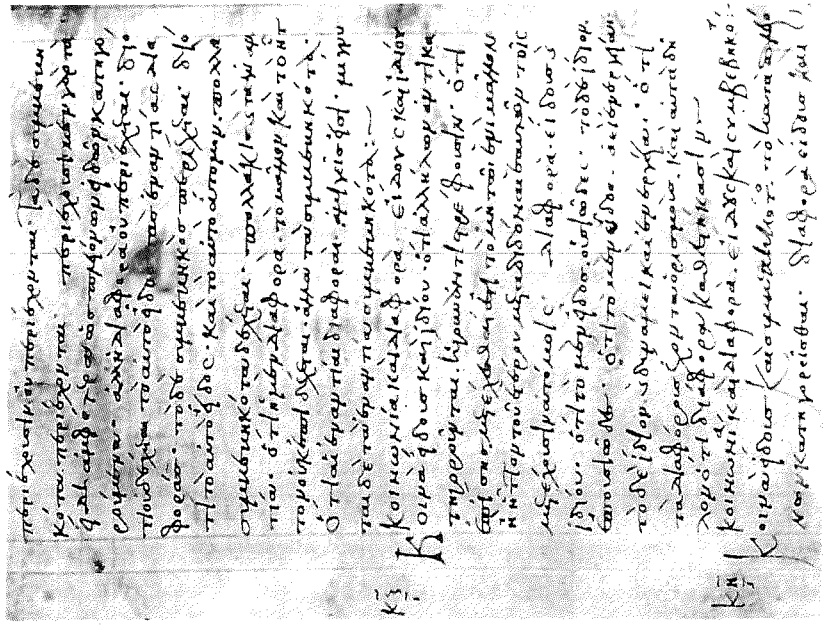

332. Λέων — 11. Jh. 2. H. — Par. Coisl. 374, f. 47v

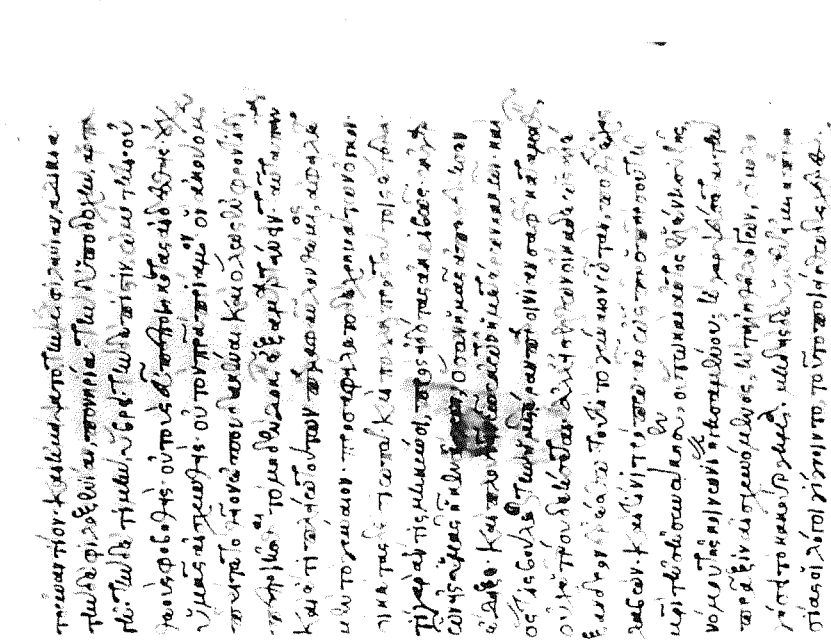

328. Λέων Ἀτράπης — a. 1426 — Ven. Marc. 440, f. 3r

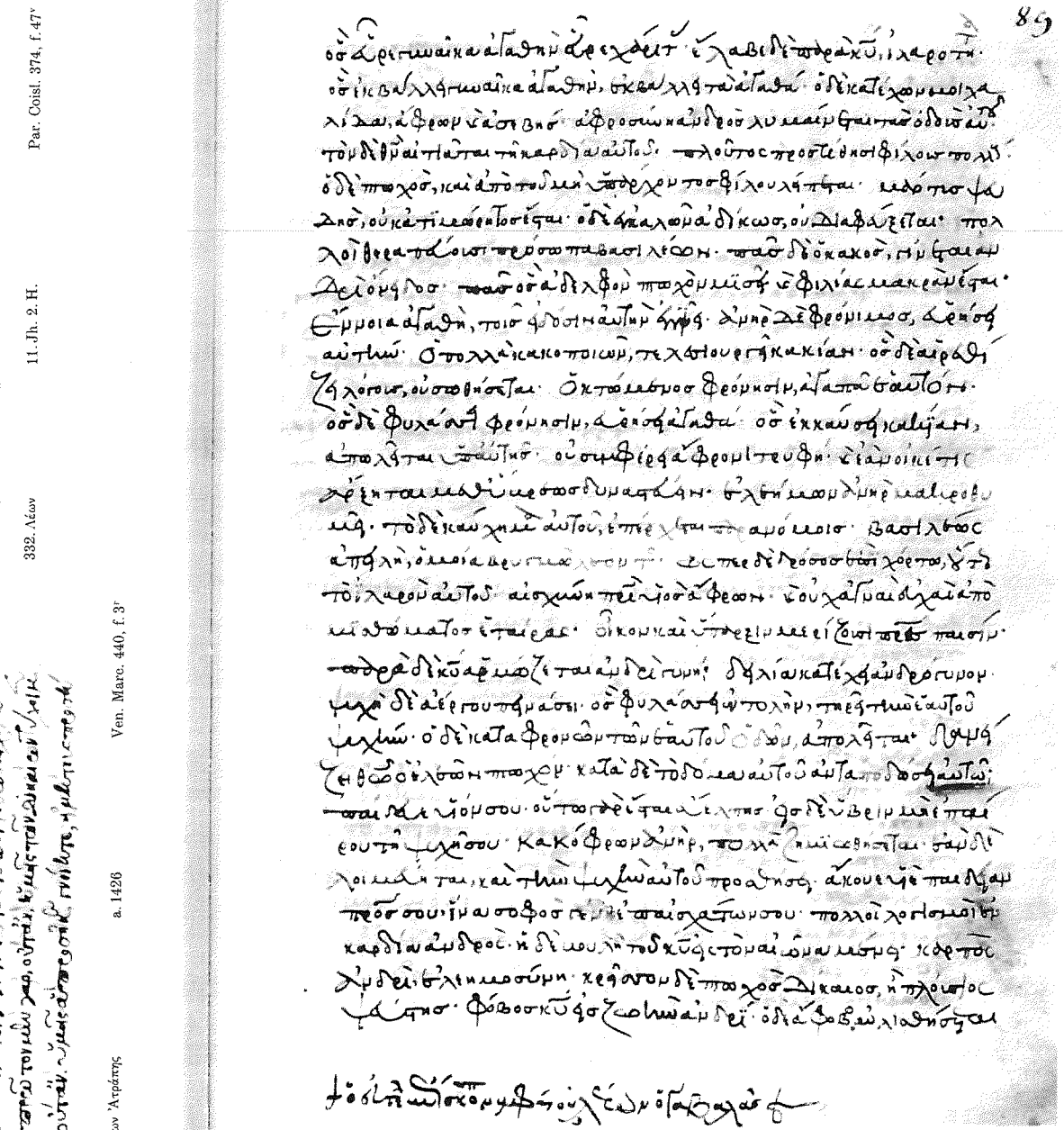

329. Λέων Γαβαλᾶς — a. 1186 — Par. 11, p. 89

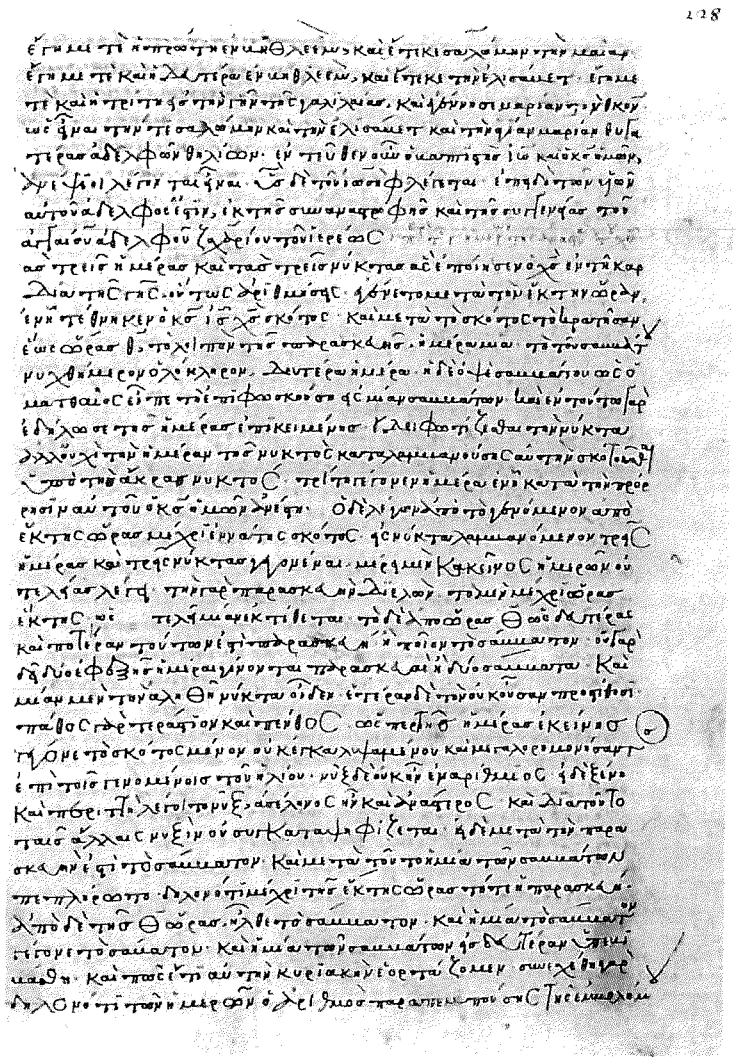

330. Λέων Κίνναμος — a. 1276 — Par. 1115, f. 228r

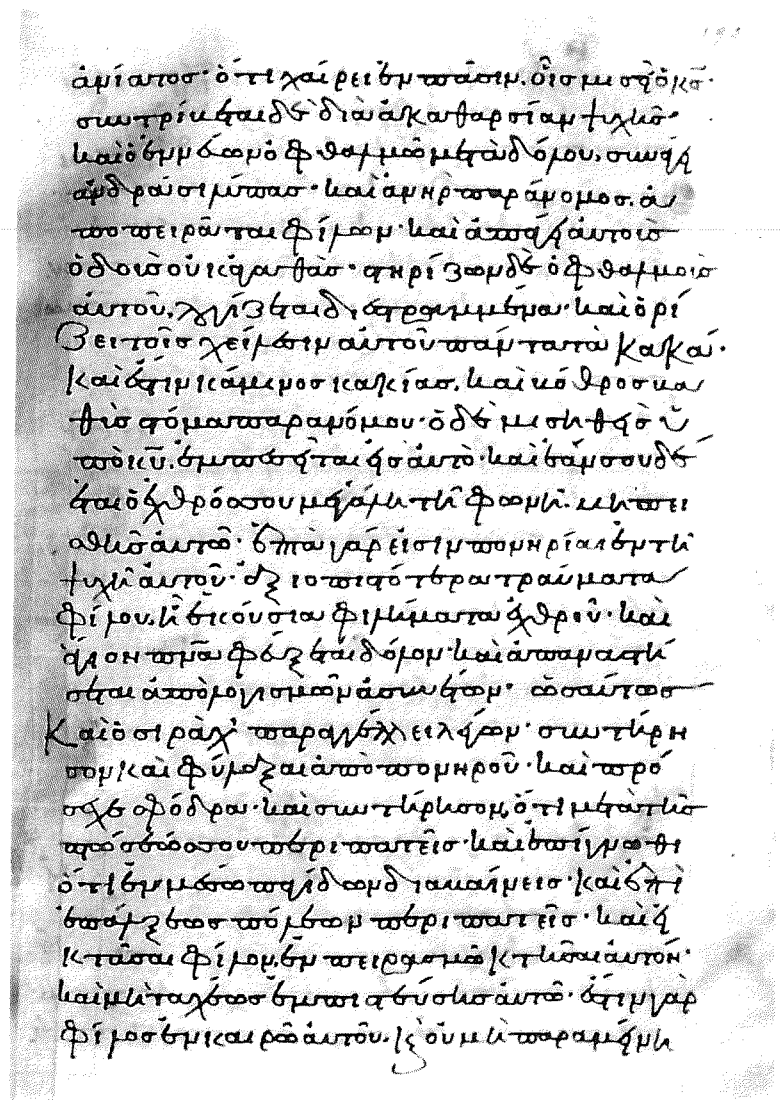

331. Λέων — a. 1000 — Par. 1085, f. 190r

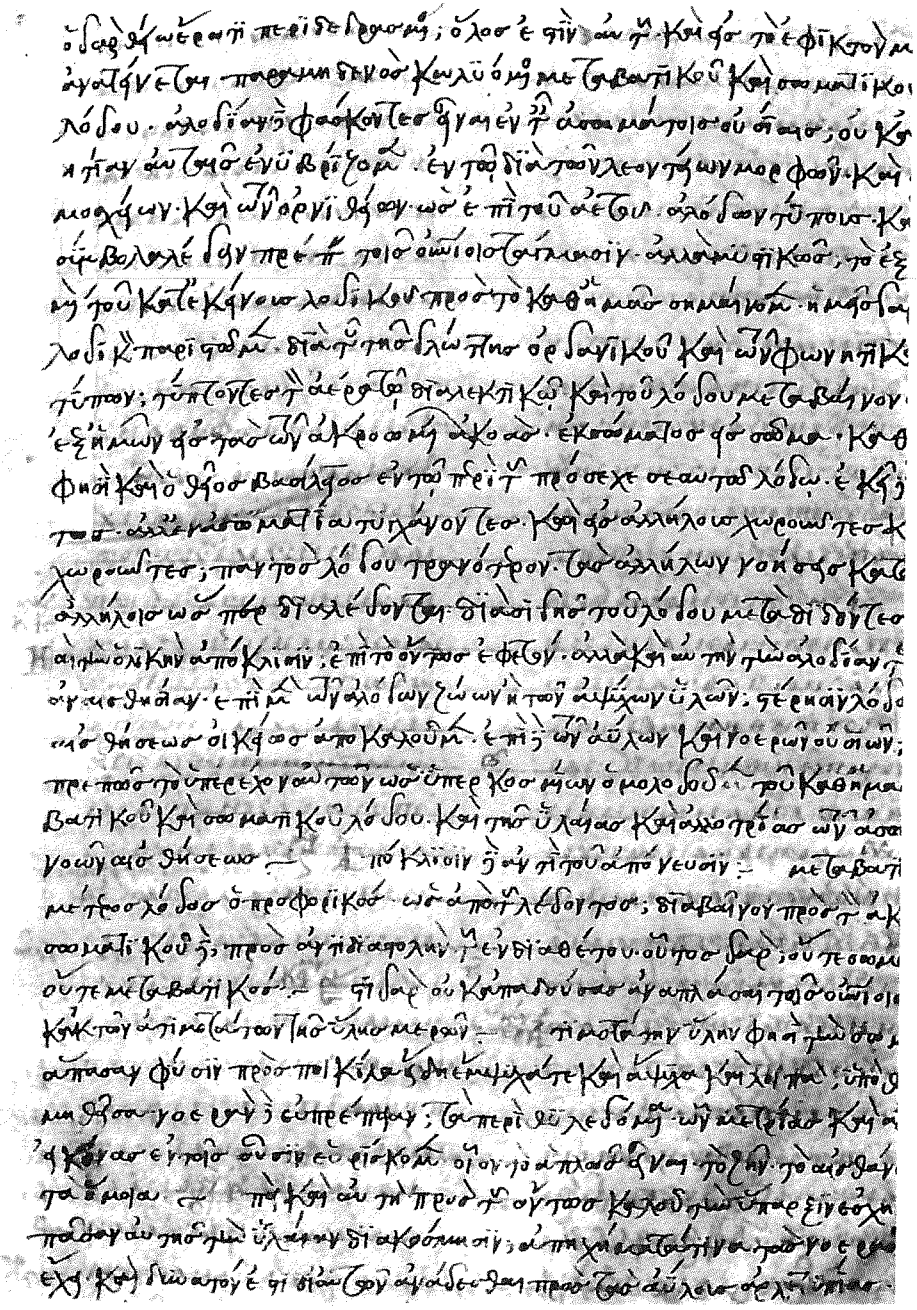

333. Λογγῖνος — a. 1271/72 — Par. 443, f. 9r

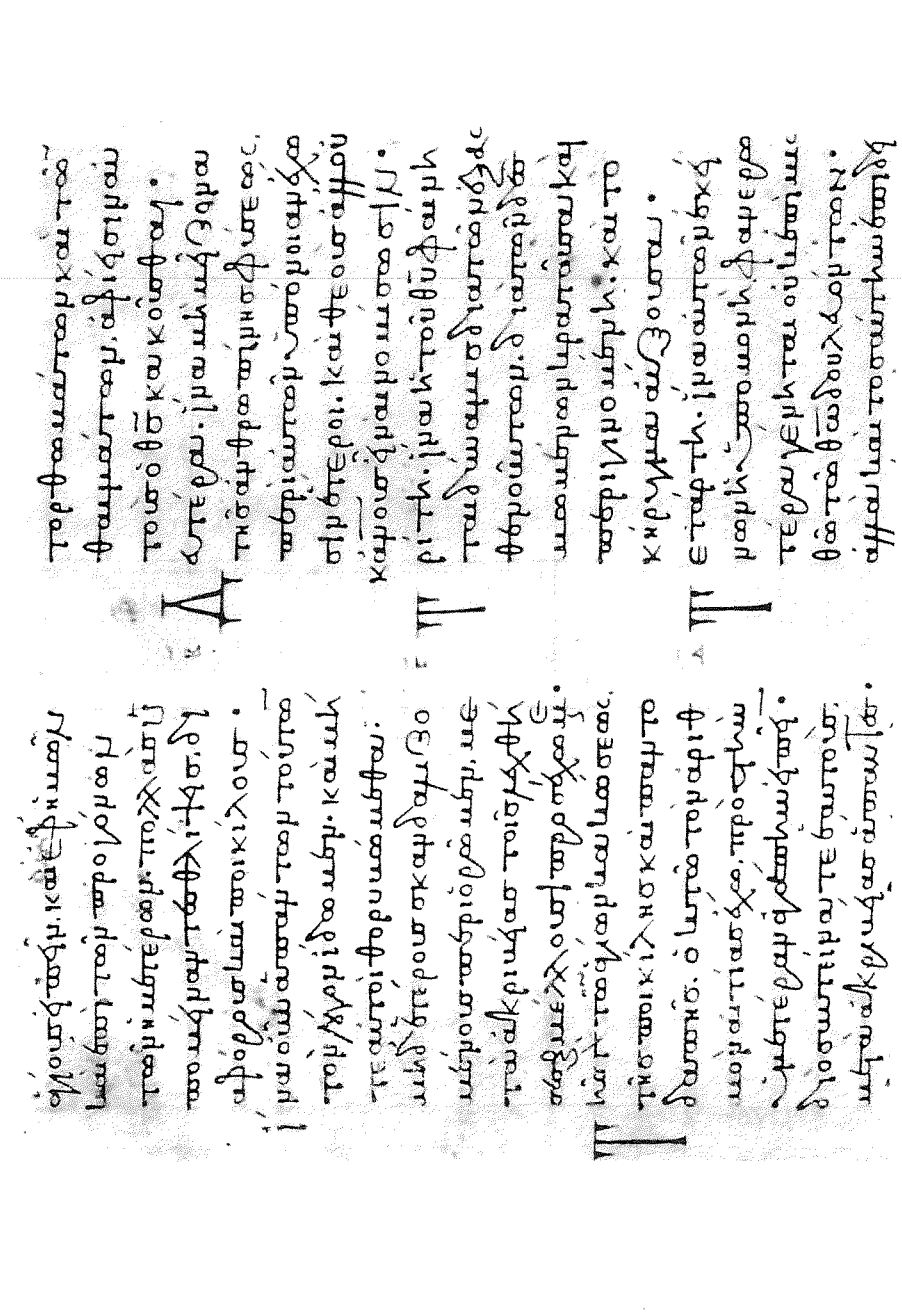

334. Λουκᾶς — 12. Jh. A. — Par. 790, f. 8v

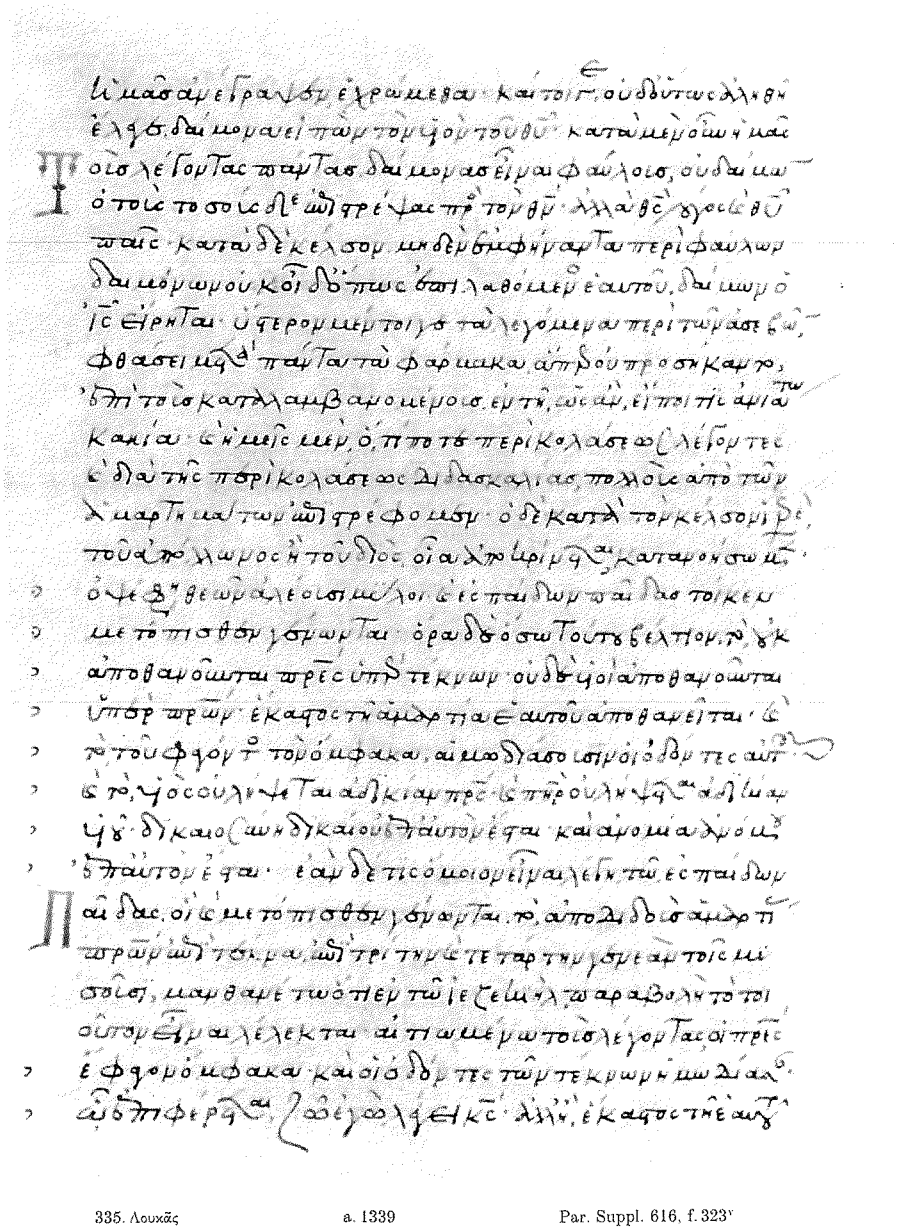

335. Λουκᾶς a. 1339 Par. Suppl. 616, f. 323v

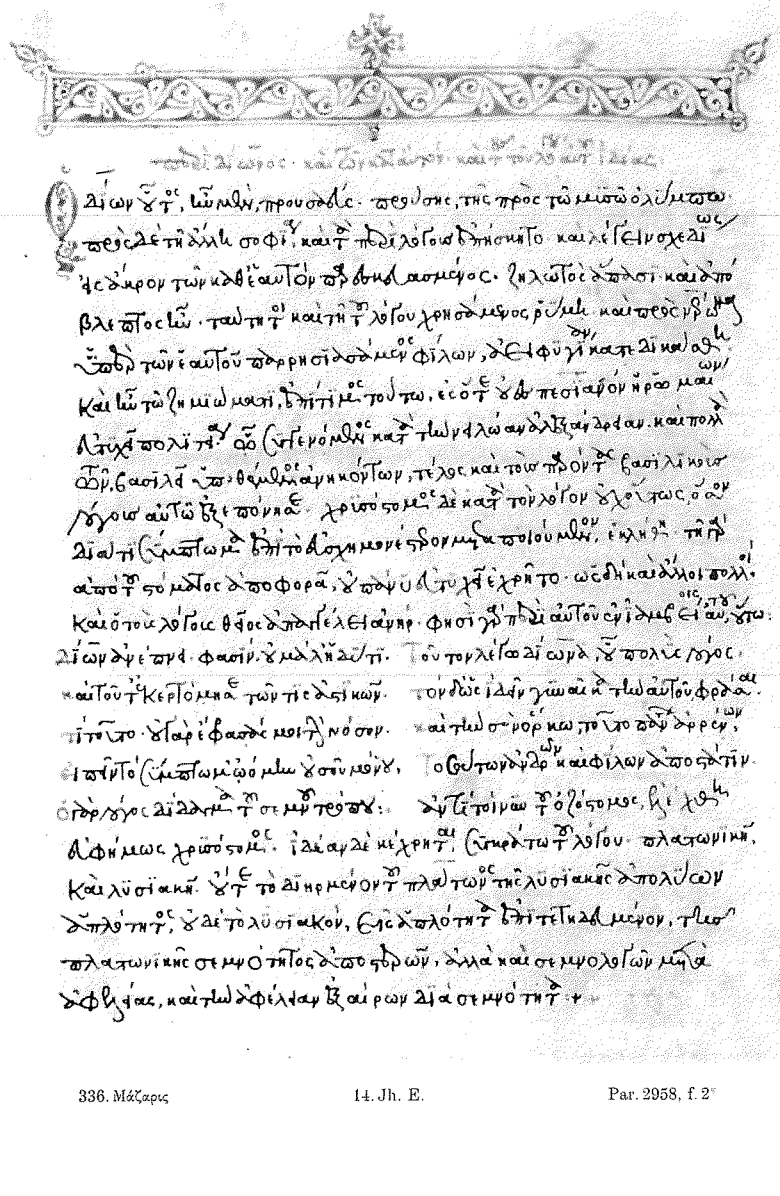

336. Μάζαρις 14. Jh. E. Par. 2958, f. 2r

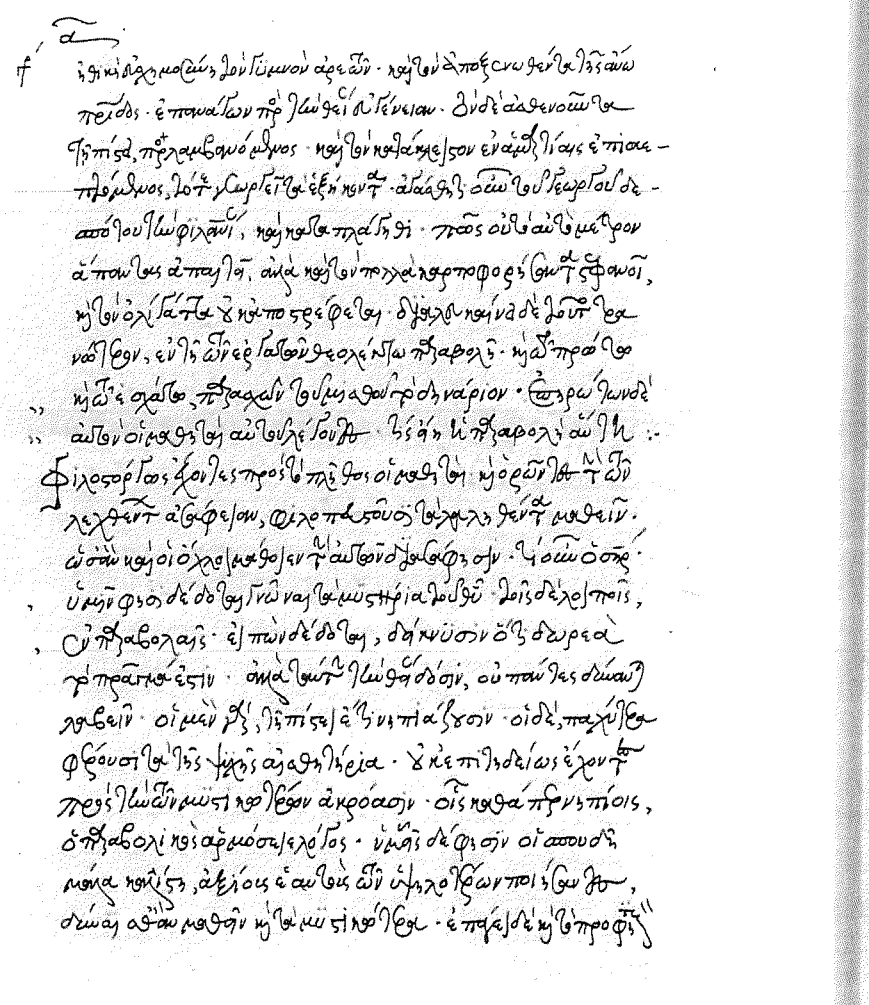

337. Μακάριος — a. 1590 — Par. 1183, f. 42r

339. Manuel Bonifatius — 15. Jh. A. — Par. 3005, f. 34v

340. Μανουὴλ Γαβαλᾶς — 14. Jh. — Par. 40, f. 1v

344. Μανουὴλ Εἰρηνικός — a. 1262 — Par. 117, f. 139v

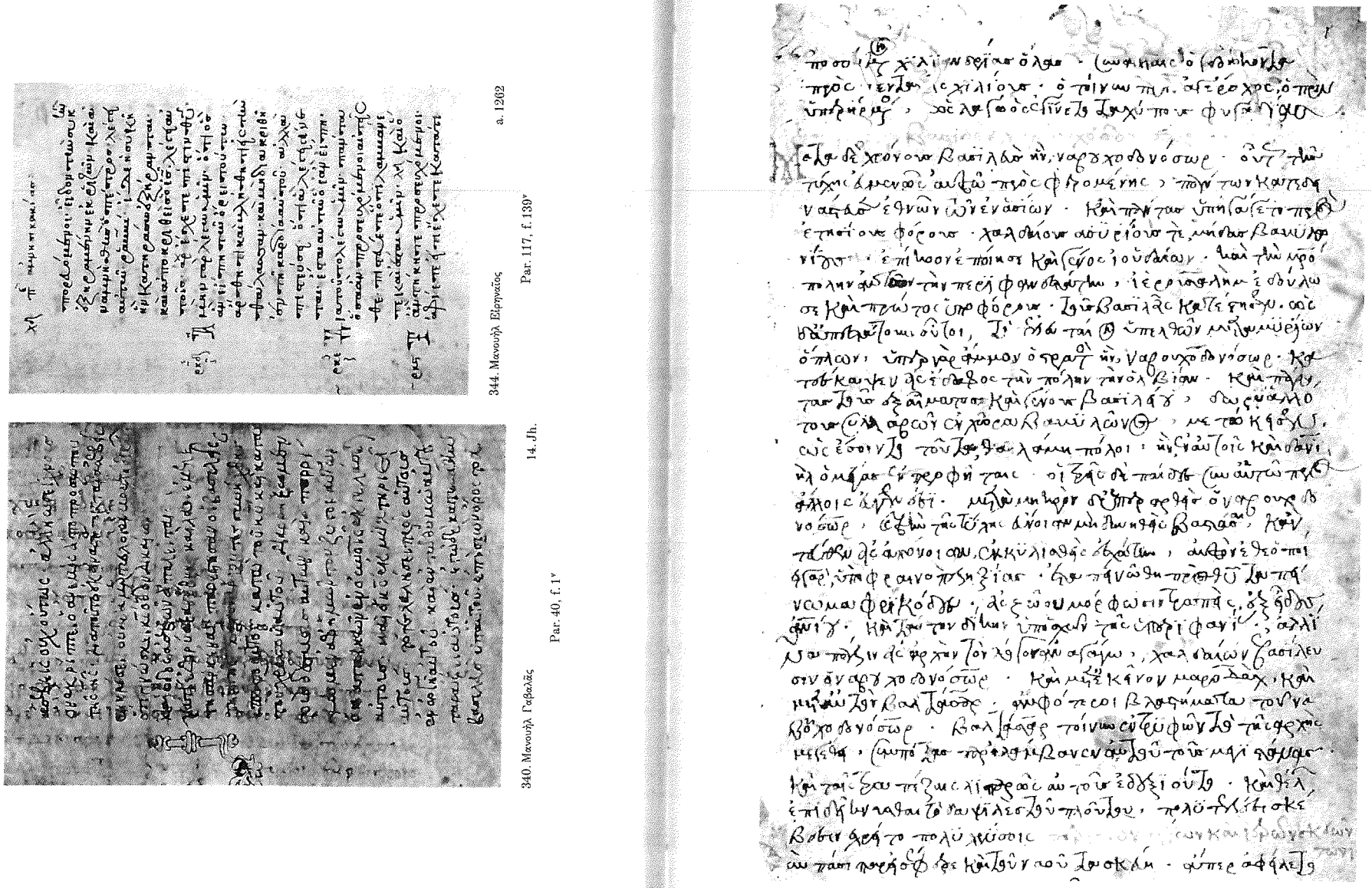

343. Μανουὴλ Δημεῖρις — 14. Jh. 2. H. — Par. 1720, f. 1r

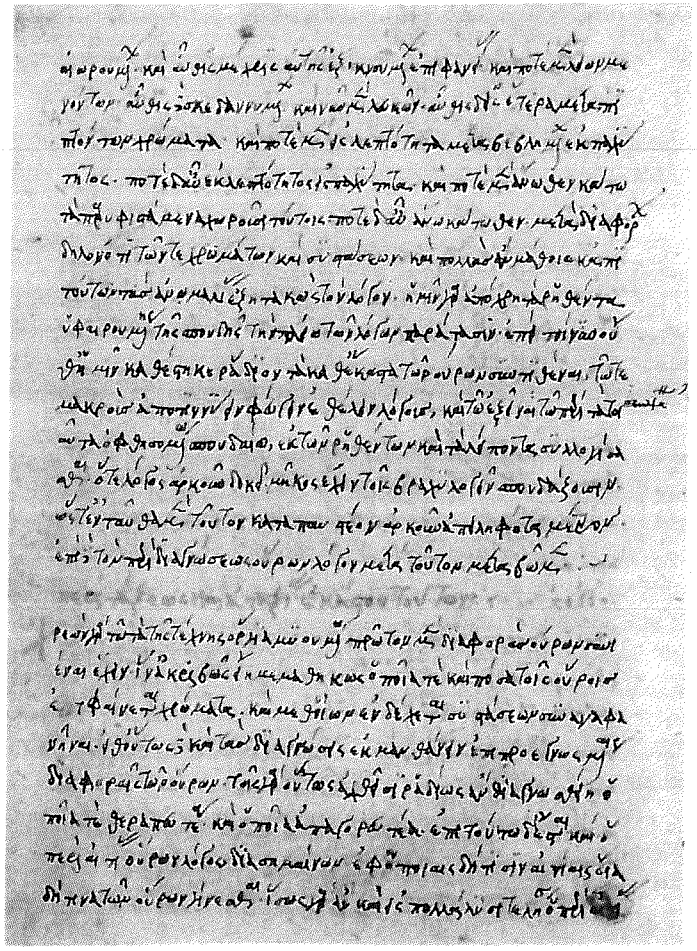

345. Μανουὴλ Ἰάγαρις Δούκας Τυρίς — a. 1418 — Par. 2305, f. 18v

346. Μανουὴλ Καλέκας — 14. Jh. E. — Hier. Pan. Taphu 405, f. 117r

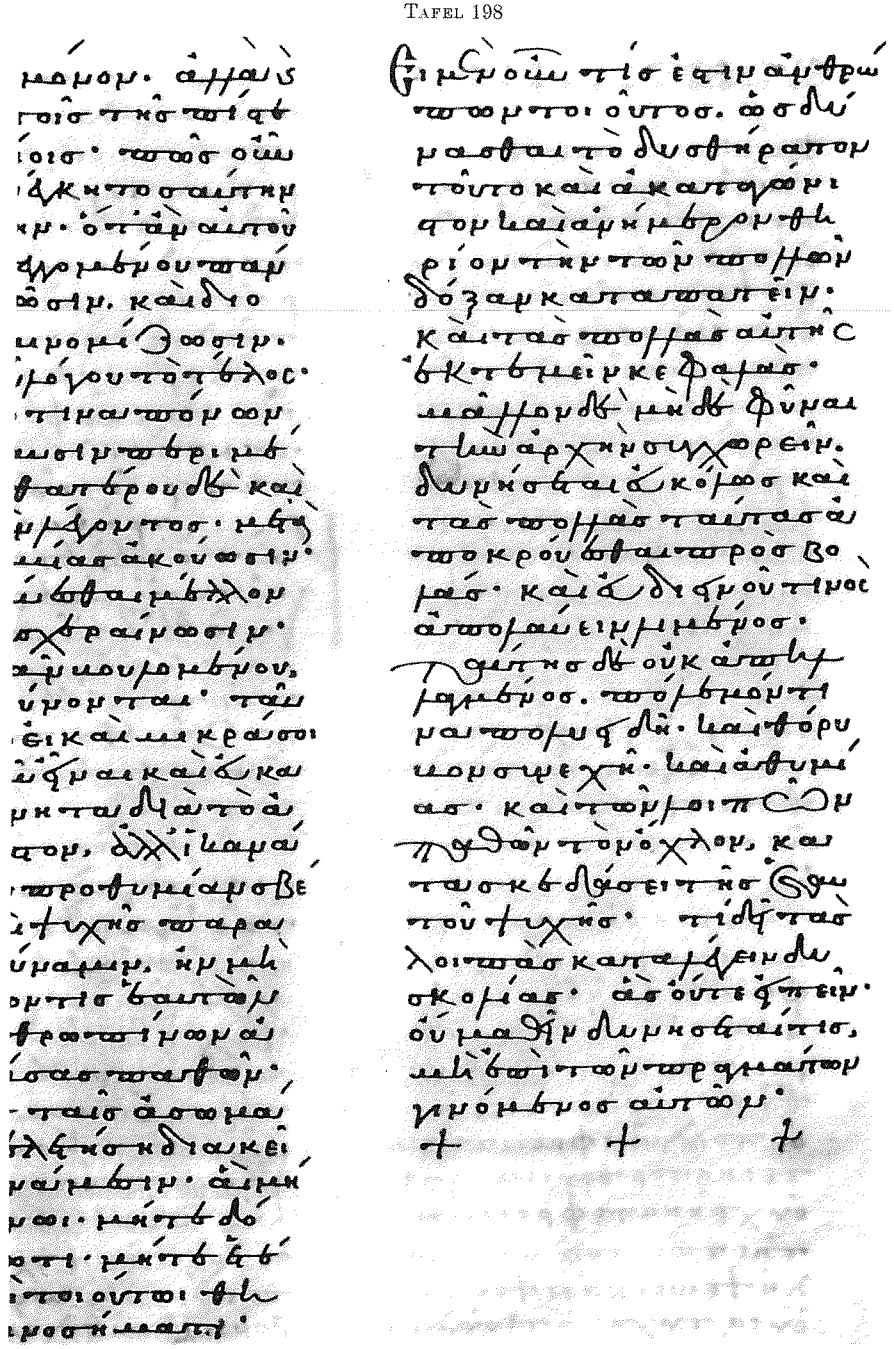

352. Μανουήλ — a. 1063/64 — Par. 805, f. 52r

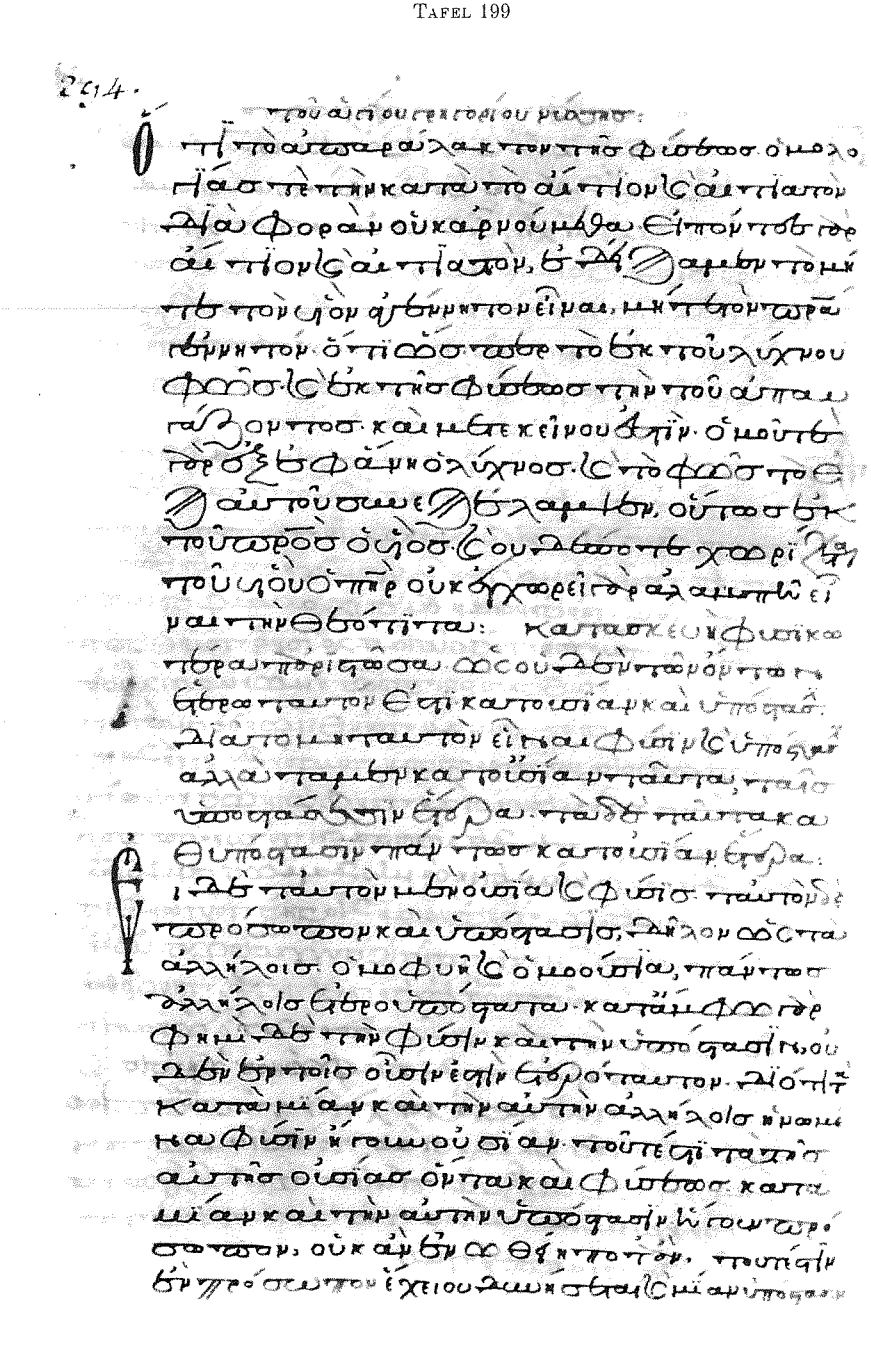

353. Μανουήλ — 12. Jh. 4. V. — Par. 11, p. 294

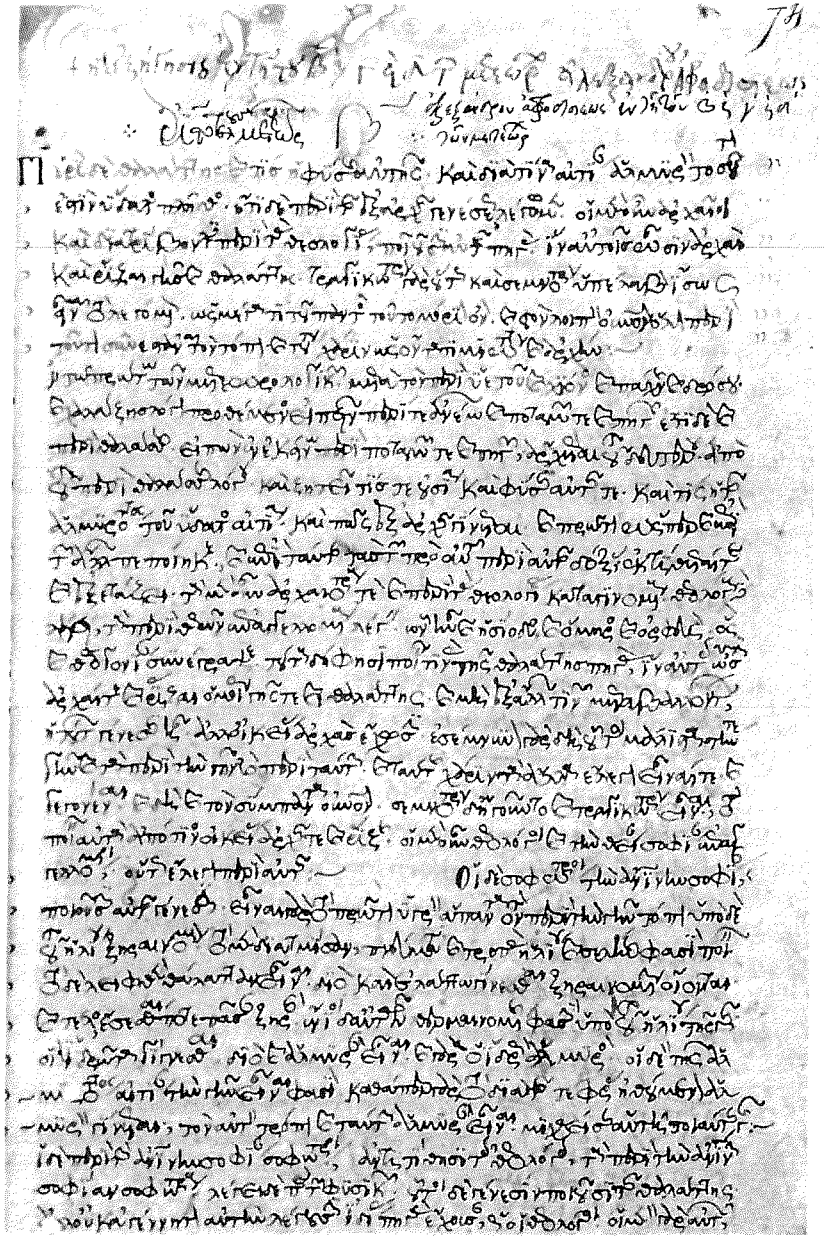

354. Μανουήλ — 13. Jh. E. — Par. Suppl. 642, f. 74r

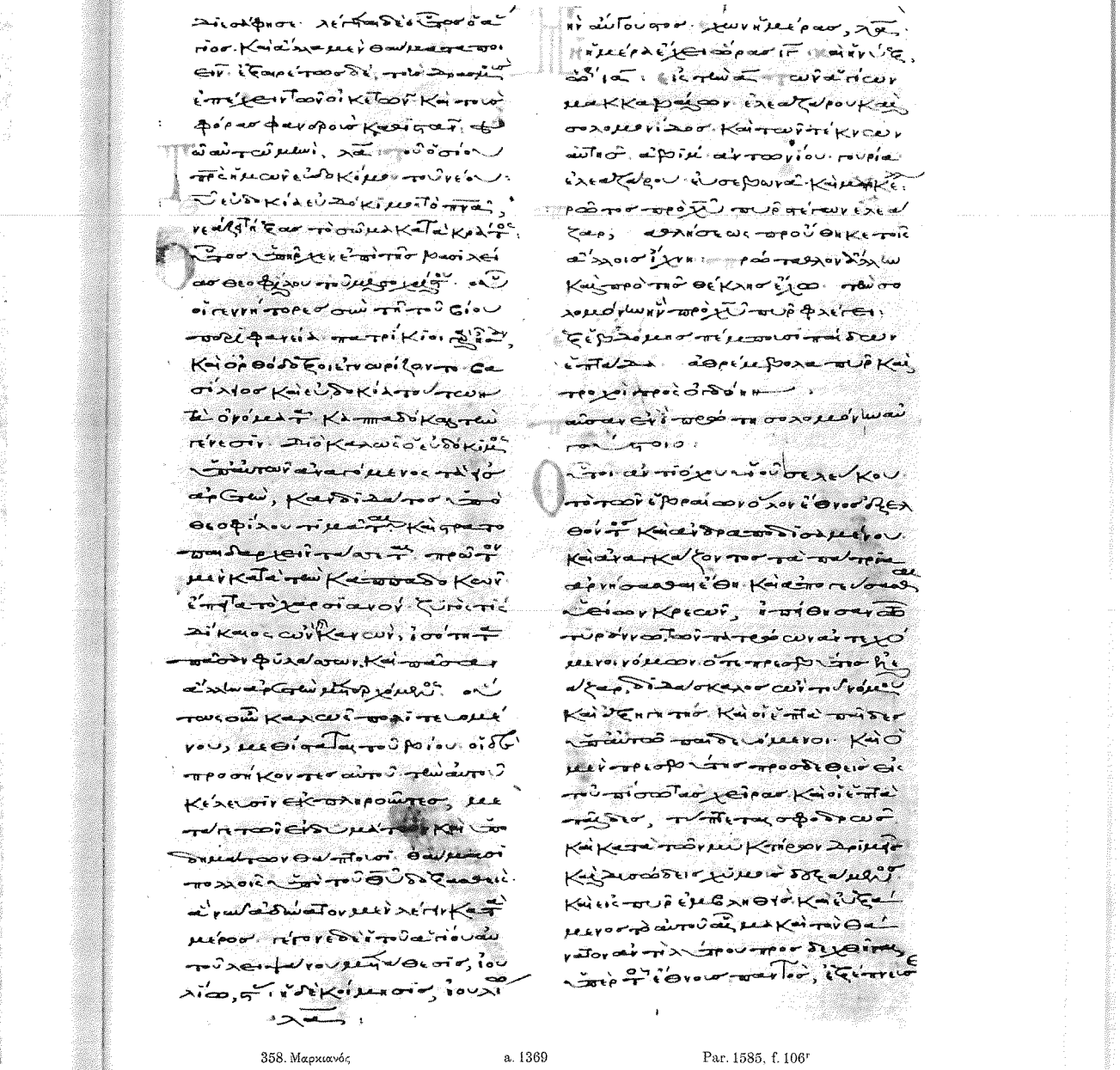

358. Μαρκιανός — a. 1369 — Par. 1585, f. 106r

ρον. τὴν ὀρθὴν ἑστερον
διεάλησαν ὁδόν· ὁ πατρὸς
καὶ αὐτὸς ἔλεγεν· ὅτι
τελῶν καὶ πορνεία προ
ἄγουσιν ὑμᾶς ἐπὶ ὠμα
σιλείαν τοῦ θεοῦ· ὅτι δὲ
ἐπίστευσαν. καὶ δὴ ἐστρεφον
ἐν ἠλεοσύνῃ μετανοῆσαι προ
φήτης· πάμμετὰ αὐτὸ τὸ
τοῦ τοῦ λέγων· τὸ τελῶ
νοι καὶ ἅρμοι ἄμα ὑποστρε
φήσονται· οὐ γὰρ γὰρ
ἐν ταῖς φαῦλοι αὐτῶν ὑπω
καὶ φαράγγων τὸ ἀμόνω
μον ἐθος ἔσμεν φιλο
σοφίας ἰσότητα κεῖρ
φαῦ ἔφησαν. οὕτω καὶ
ἐκεῖ τοῖς τῶν ἀγγέων ἐ
θεν· τὸ δὲ ἀφόρου σ

ὅτι ὅ τι ἐπὶ πᾶσαν σάρκα τὸ
ὅριον τοῦ θεοῦ· πάμπαν χὰ
δηλῶν ὅτι πρὸς τὸν πατέρα
ταύτης οἰκουμένης χωθή
σεται τῶν ἀγρεμόνων τοῦ
τῶν ἐλύμαν καὶ ἐ
γνώσις· ἀνοθηρὶ ὁδοῦ
τρόπου καὶ σκληρότη
τος γνώμης· ἔσ ἡ μερό
τητα τῶν πολλῶν καὶ ἀπορί
τι τῶν μεταπαλλουσῶν
τῶν ἀμ ὧν τὸ γένος· οὐ
τος δὲ ὁ ἰωάννης ἔχων τὸ
ἔνδυμα αὐτοῦ ἀπὸ τρι
χῶν καμήλου· καὶ ζώ
μην δερματίνην περι
τὴν ὀσφῦν αὐτοῦ· ἔδε
πᾶσι τοῖς μὲν οἱ πρὸ φῆται
προέφασαν· τοῖς δὲ τοῖς ὦ

360. Μάρκος a. 1047 Par. 662, f. 1ᵛ

Tafel 202

275

ὅτι τὸ μέσον ὅ ἐστιν· ὅτι ἁπλῶς
τὰ πράγματα ἔχει· ὅτι φυ
δὴ ἐκ χυμένων σῶμα τα
ποιεῖται· διὸ παρακαλῶ
φρουτίζω μεμβίου καλοῦ, ἵνα
μὴ παραδέχωμεθα δόγματα
πονηρά· ὃ καὶ ἐν ἔλαβε τιμω
ρίαν τέρατ ἐστρέμεν· τοιοῦ
τοι ἔσμεν οἱ πονηροὶ ἐσωφδό
τῶν ἑαυτοῖς συμφέρα κακά·
πολλάκις δὲ ὑπόμωμ δὲ ἄλλοντ,
θορυβῶ δὲ ἐς αὐτῶν οἱ λοιδοροί·
τρέφεται μὲν οἱ ὀφθαλμοί·
ὑποτίαστε δὲ πρᾶγματα· κάτα
πλήττεται πρᾶγματα, χαλεπῶς
προσδοκίας· δεῖλίας ἀμα
μετὰ αὐτῶν μὴ τυχεῖν· φόβω
συστρεφόμεν μὴ ἐστρέφω, ἀ —

τῆν· ἐὰν μὲν· ἐὰν μὴ τὰ
σχήματα· ἐὰν ὑποτίαν ἄπλῶς,
πότε δυνήσεται ἐστὶ αὐτῷ ἐλθεῖν,
οὕτω σὲ κτέρεα μὲν μὴ ἐστὶ θορυ
βημένη· λύω μὲν τοίνυν αὐτὸ
τὸ δέος· διαρρήξω μὲν τὰ δεσμά·
ἔφη δὲ μὴ κολάσεσθαι, ποίας ταῦτ
κολάσεσθε σύνεχέρω· ὑπὸ φόβω
χῶν ἀφ, μηδὲ πρὸ τὸ θαρρεῖν·
μηδὲ ποτὲ ἀμίεσθαι· ταῦτα
ἡ πρᾶγματα μετὰ ἀκριβείας ἐ
δότα, ὑμεῖς μὴ δὲ αὐτὸ σω
διατηρεῖν μὲν ἐὰν ἐστὶ ὅτι με
λῶμεθα, ἵνα ἐὰν μὴ δόγματα
ἔχομεν ἐὰν βίον ὁρεθῶν, ἀπορρο —
κόπως τῶν πρὸ ὁσιαν χρῶν
διὰ λύσωμεν, ἐστῶν δὲ πηγὴ
μεθ' ἡμῶν ἀληθῶν τοῖς ἐφανῶσιν

361. Μάρκος a. 1333 Par. Coisl. 73, f. 275ᵛ

Tafel 203

362. Μάρκος — 15. Jh. 1. H. — Par. Coisl. 243, f. 203v

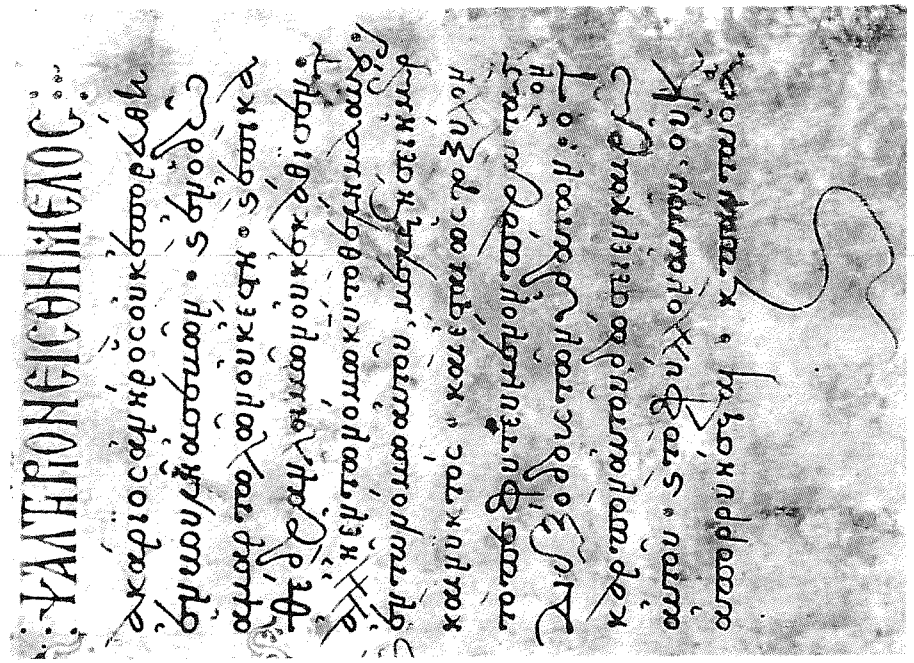

371. Ματθαῖος — a. 1419 — Par. 12, f. 1r

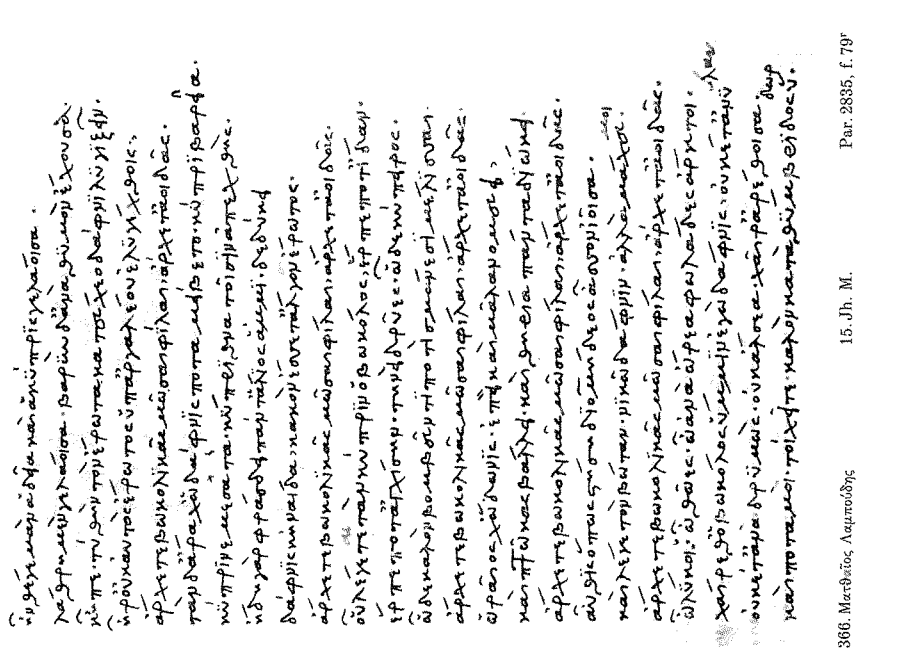

366. Ματθαῖος Λαμπούδης — 15. Jh. M. — Par. 2835, f. 79r

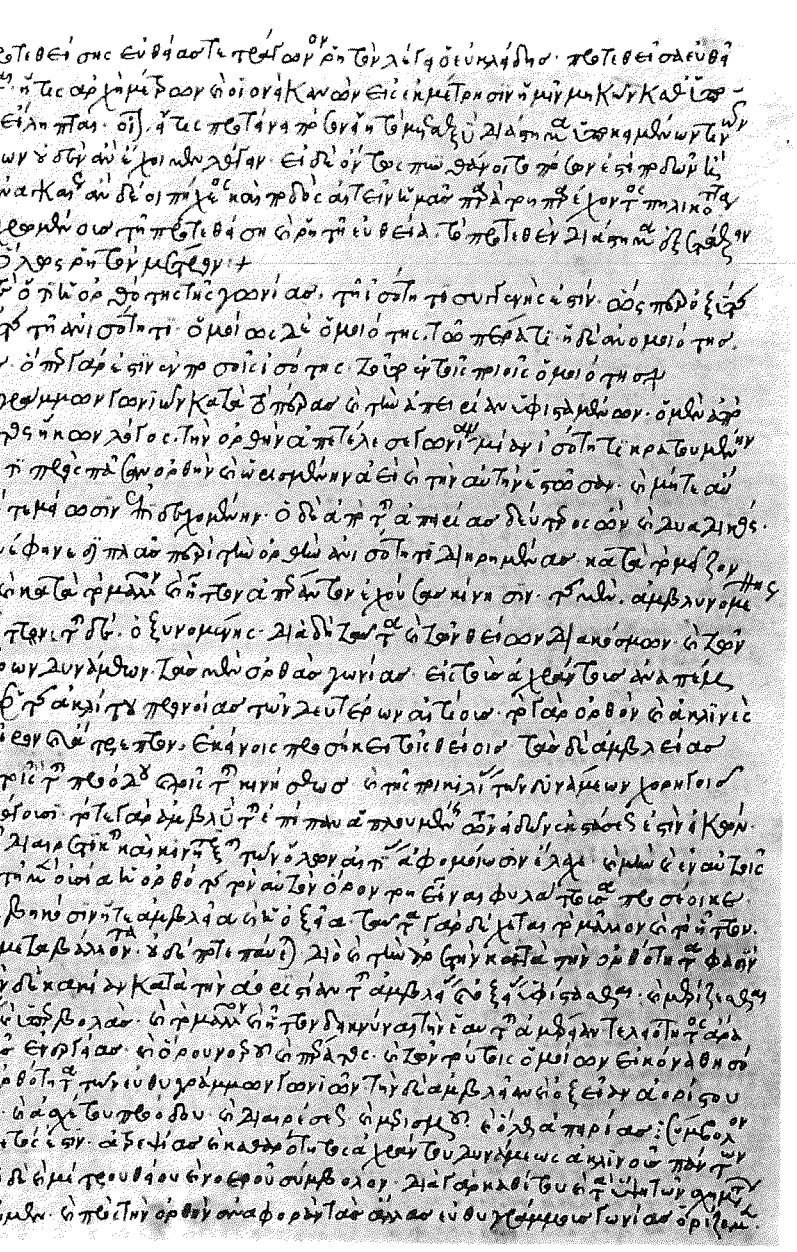

367. Ματθαῖος Χορτάτζης 14. Jh. M. Par. 1928. f. 10r

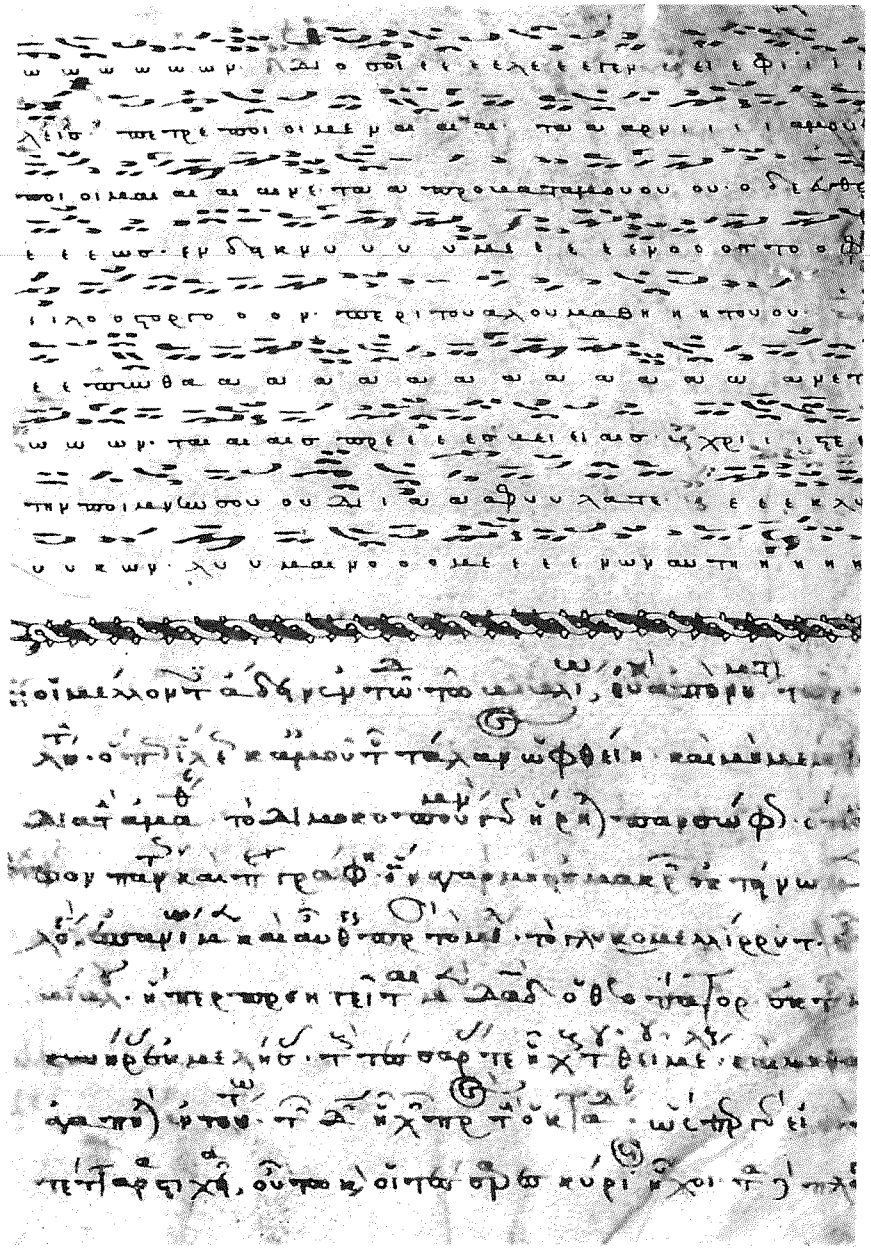

368. Ματθαῖος a. 1244 Par. Coisl. 41. f. 263r

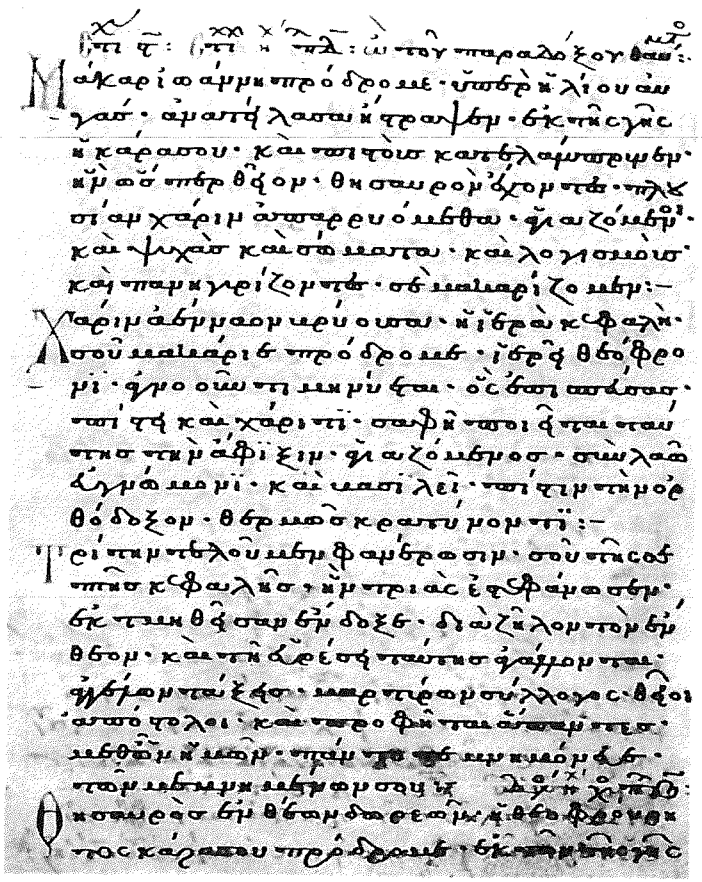

369. Ματθαῖος 13. Jh. E. Par. Suppl. 564, f. 140v

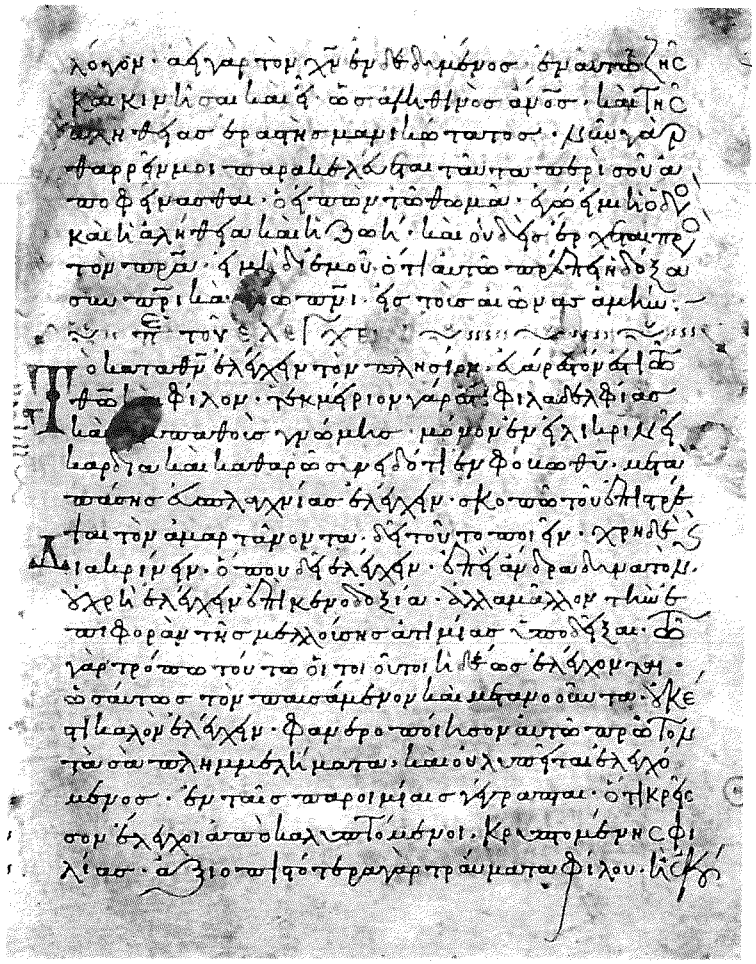

373. Μεθόδιος a. 1072 Par. 1078, f. 109r

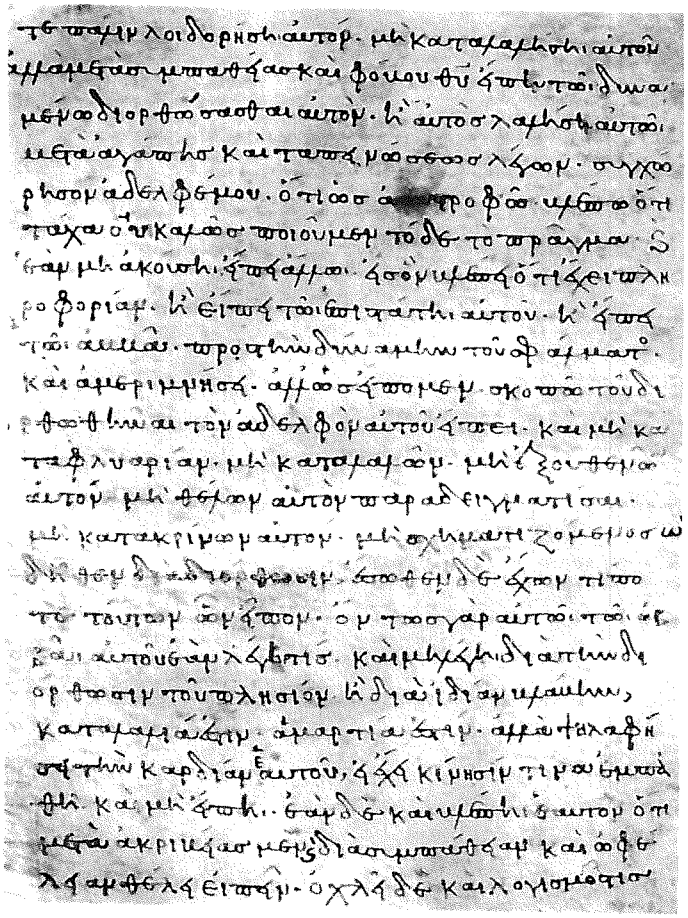

374. Μελέτιος — 10. Jh. — Par. Coisl. 260, f. 48v

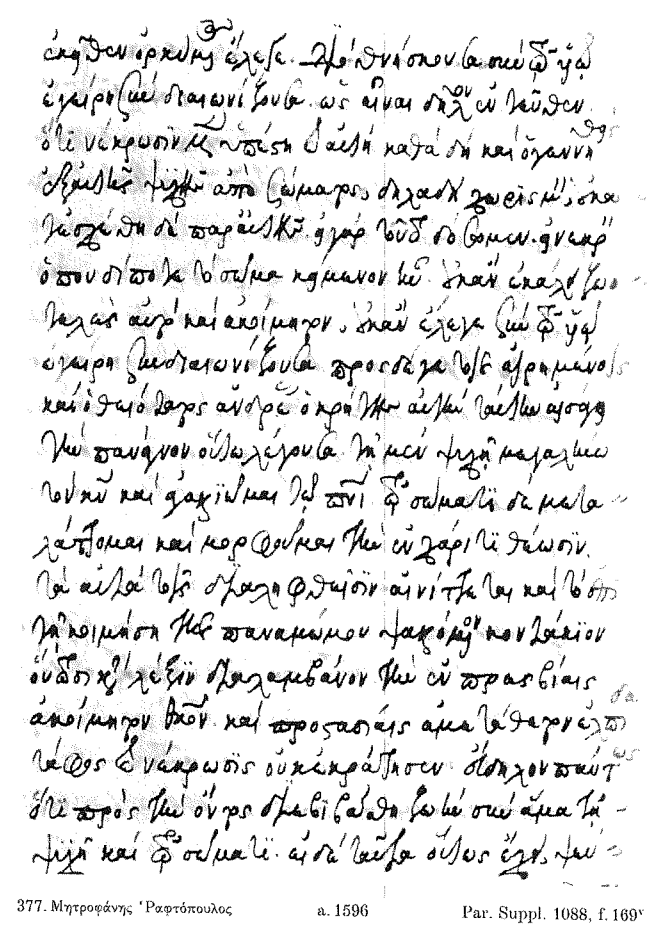

377. Μητροφάνης Ῥαφτόπουλος — a. 1596 — Par. Suppl. 1088, f. 169v

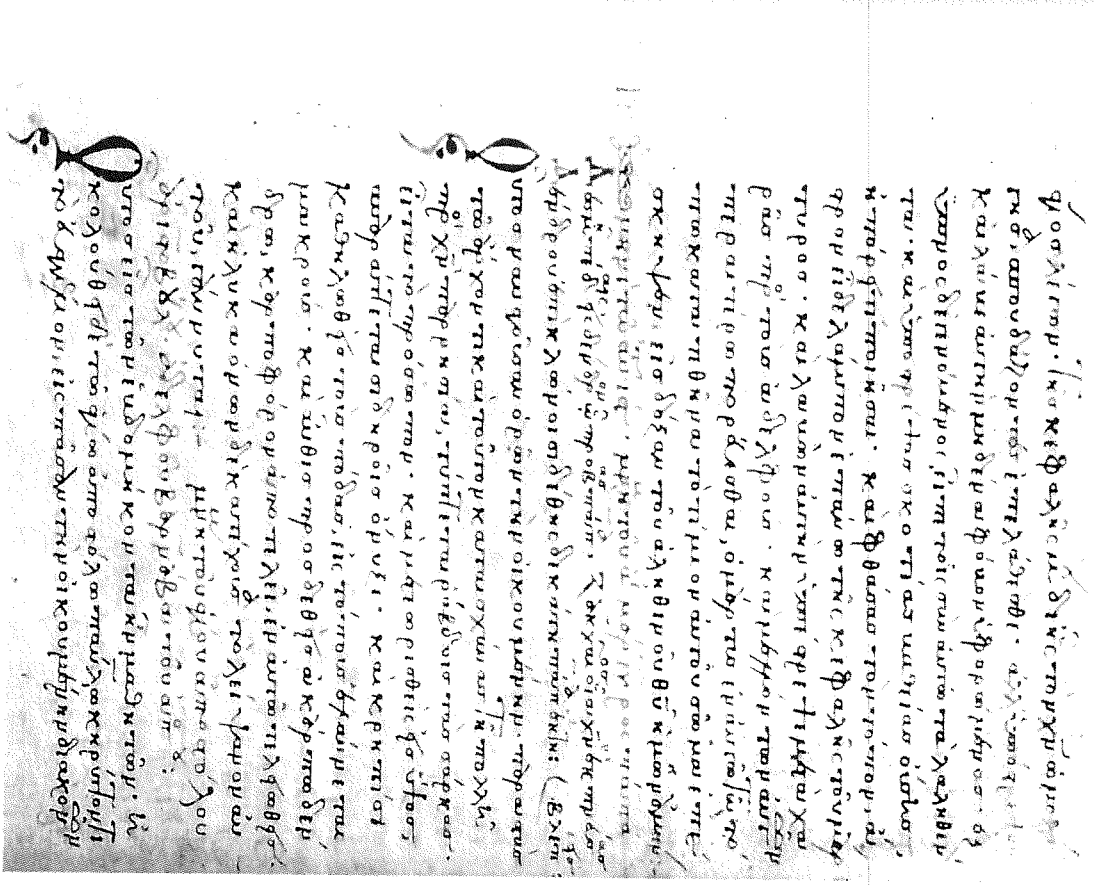

375. Μελέτιος — a. 1300/01 — Par. Coisl. 223, f. 32v

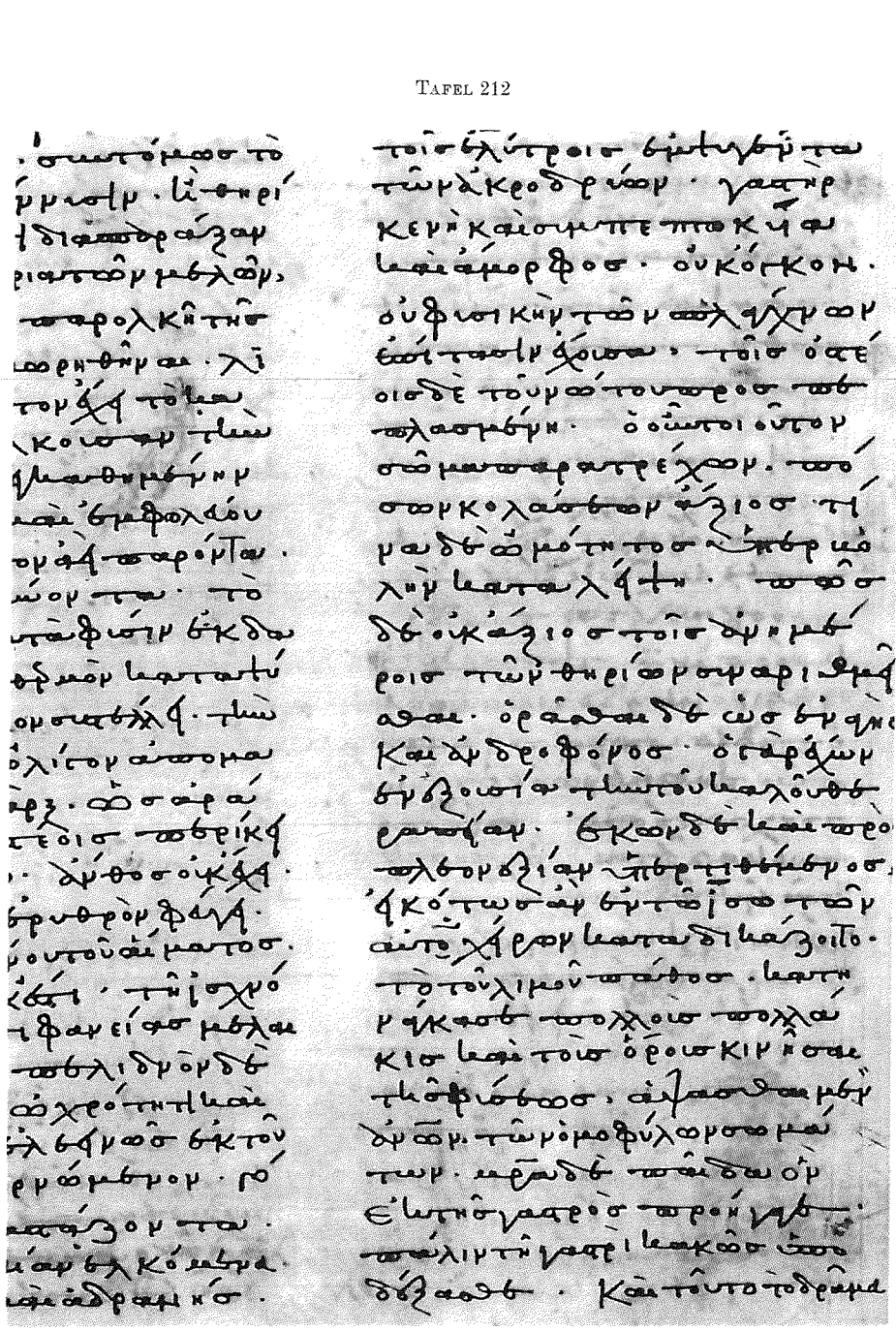

376. Μηνᾶς — 12. Jh. — Par. 486, f. 189r

380. Μιχαὴλ Βάλσαμος — a. 1342/43 — Par. Coisl. 121, f. 156r

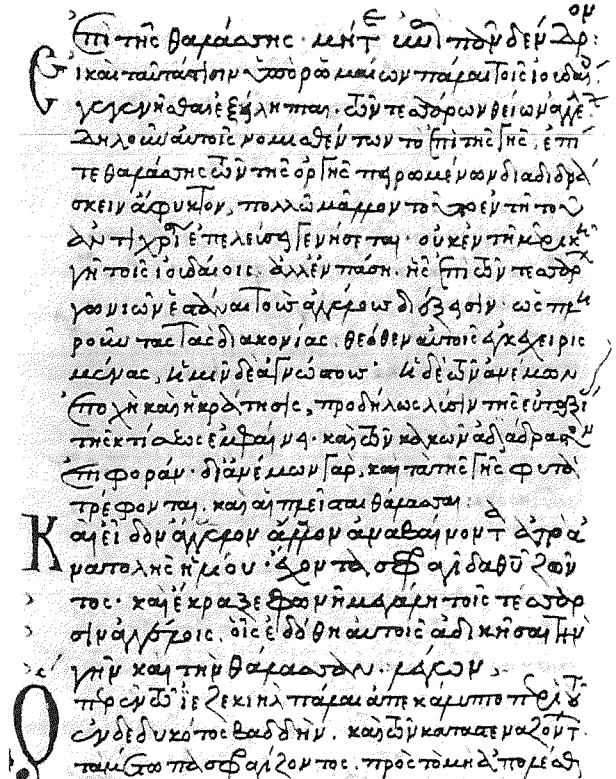

382. Μιχαὴλ Καλοφρενᾶς — a. 1422 — Par. 239, f. 30v

388. Μιχαὴλ Μαυρίκης — a. 1550 — Par. 381, f. 31r

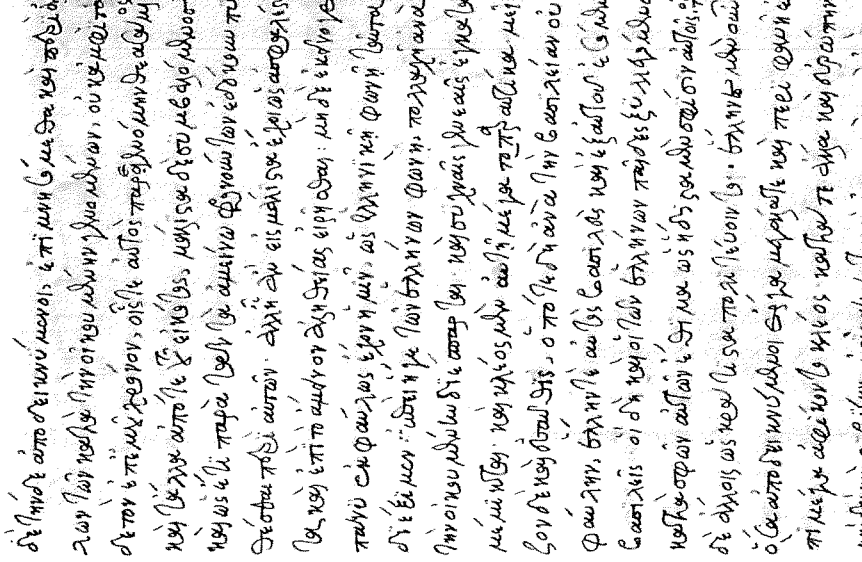

383. Μιχαὴλ Κοντολέων — 16. Jh. M. — Par. 1729, f. 1v

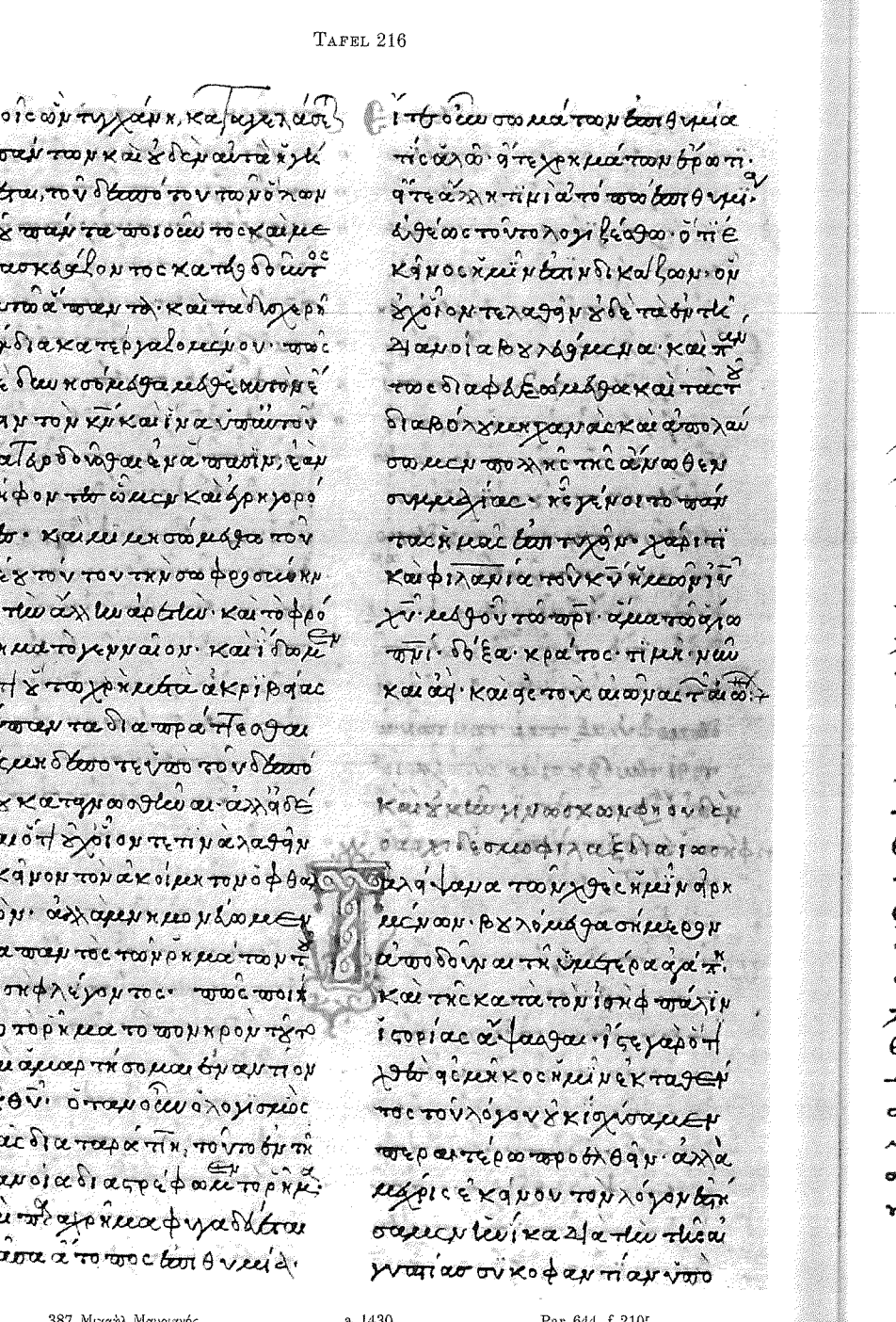

387. Μιχαὴλ Μαυριανός — a. 1430 — Par. 644, f. 210r

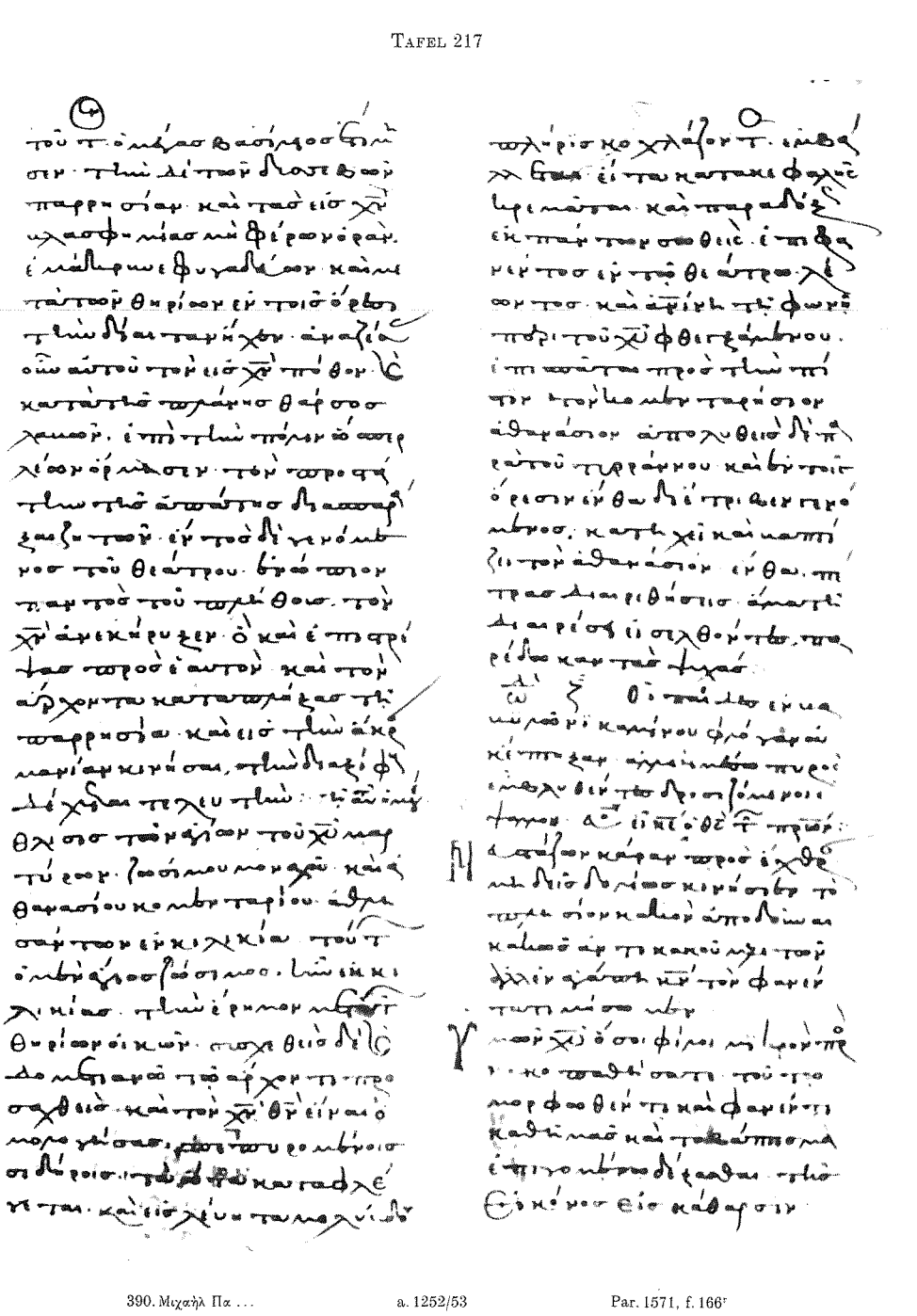

390. Μιχαὴλ Πα ... — a. 1252/53 — Par. 1571, f. 166r

393. Μιχαὴλ Σορωνός — a. 1560 — Par. 1750, p. 75

391. Μιχαὴλ Ῥωσάϊτος — a. 1541 — Mon. 312, f. 81ᵛ

394. Μιχαὴλ Συναδηνός — a. 1301 — Par. 2707, f. 106ᵛ

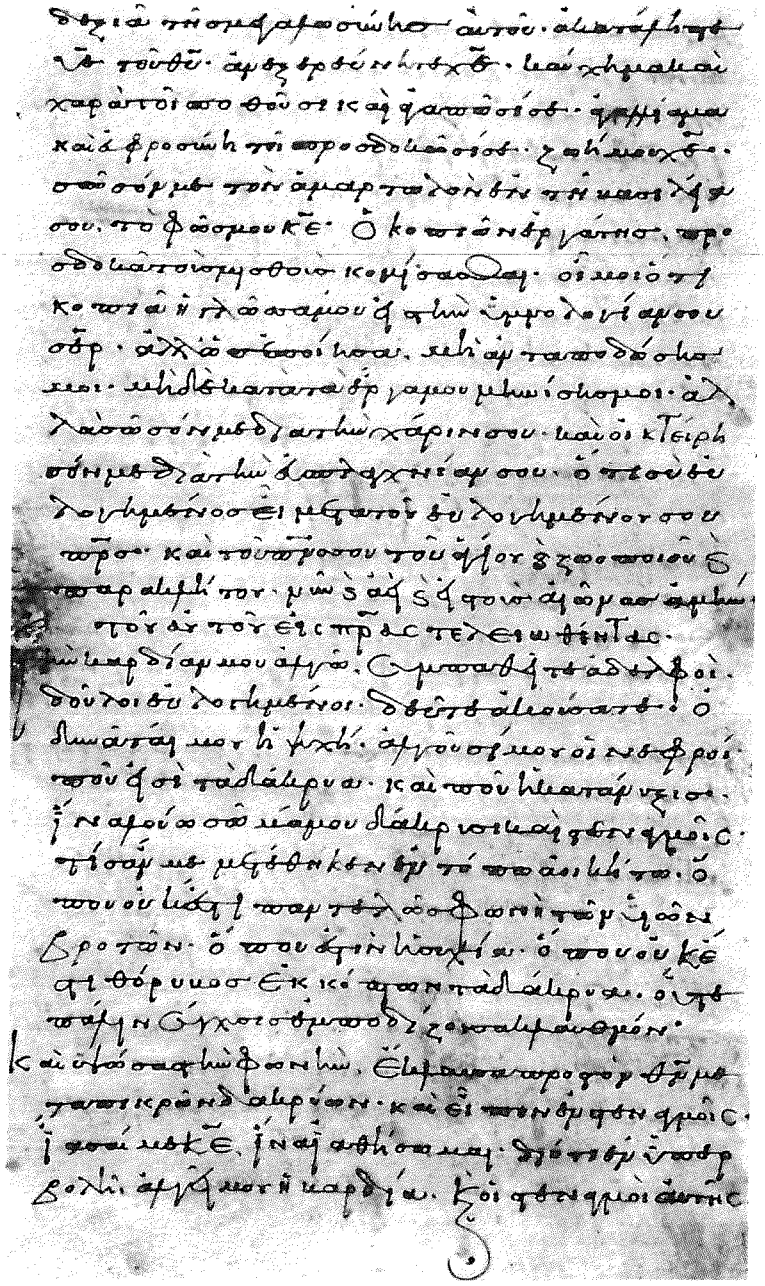

396. Μιχαήλ — 10. Jh. M. — Par. 598, f. 139ʳ

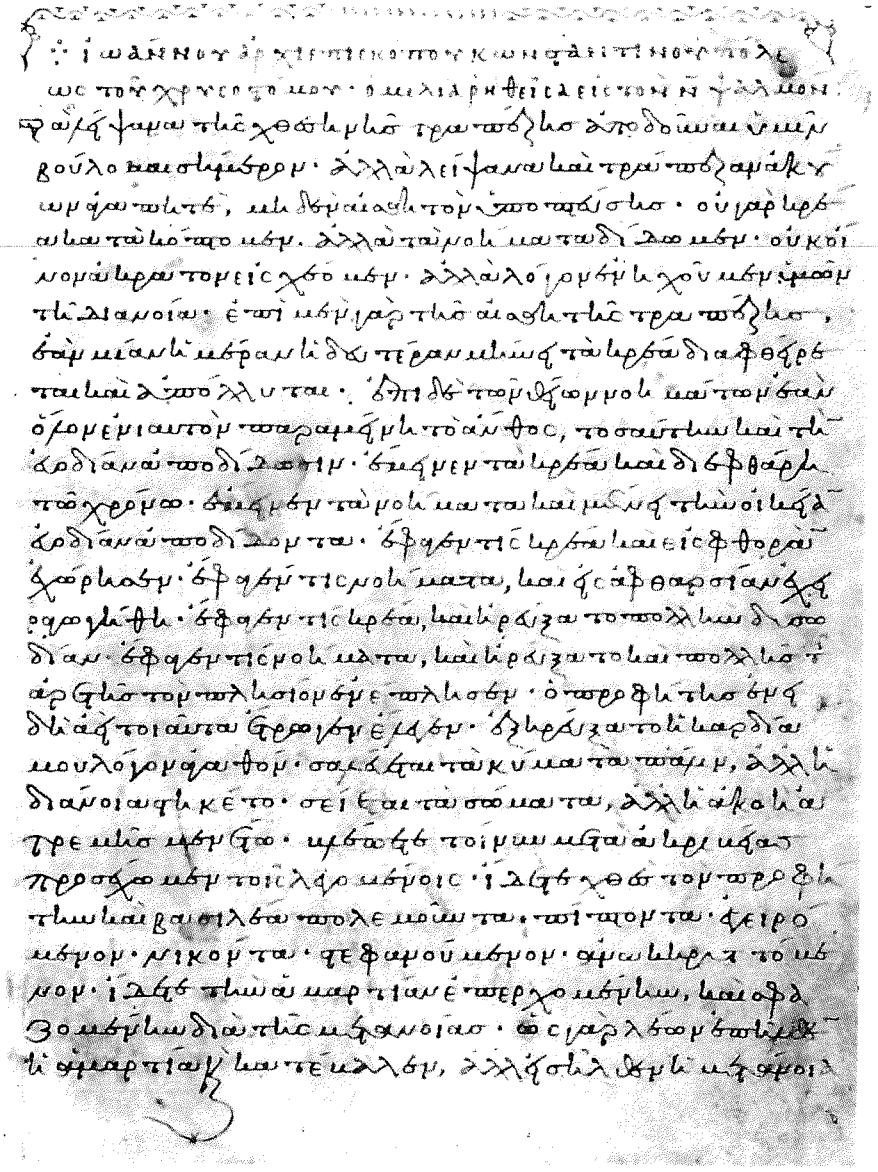

397. Μιχαήλ — 11. Jh. M. — Par. Coisl. 259, f. 13ʳ

398. Μιχαήλ — 11. Jh. E. — Par. Suppl. 1083, f. 33ᵛ

408. Νεόδωρος — 16. Jh. 2. H. — Par. 1061, f. 13ᵛ

399. Μιχαήλ — 13. Jh. M. — Par. 653, f. 45ʳ

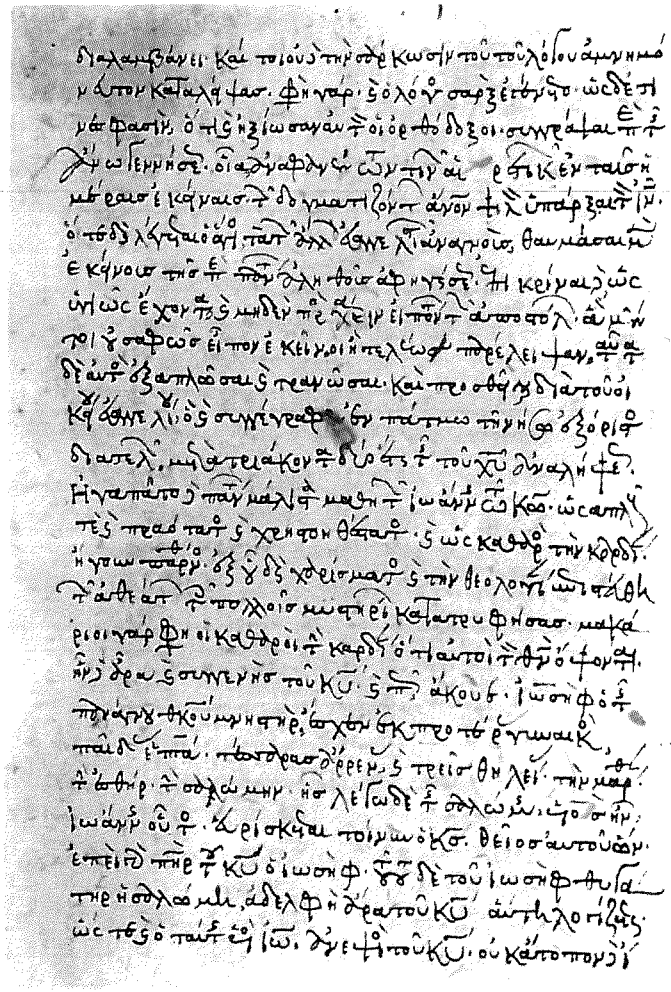

400. Μιχαήλ 13. Jh. E. Par. 1775, f. 1v

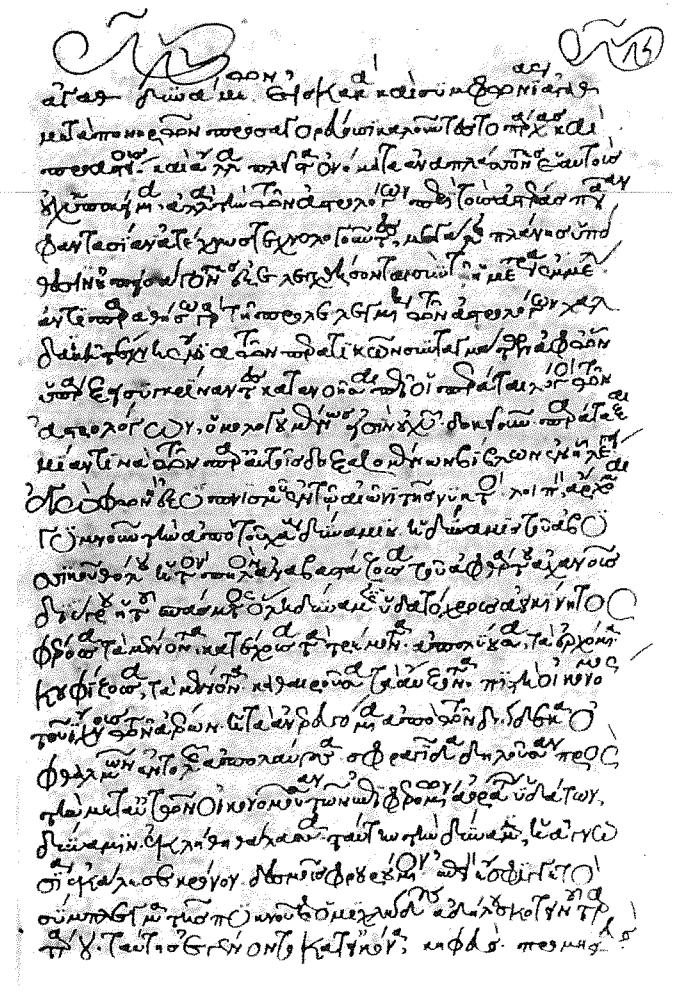

401. Μιχαήλ 14. Jh. A. Par. Suppl. 464, f. 43r

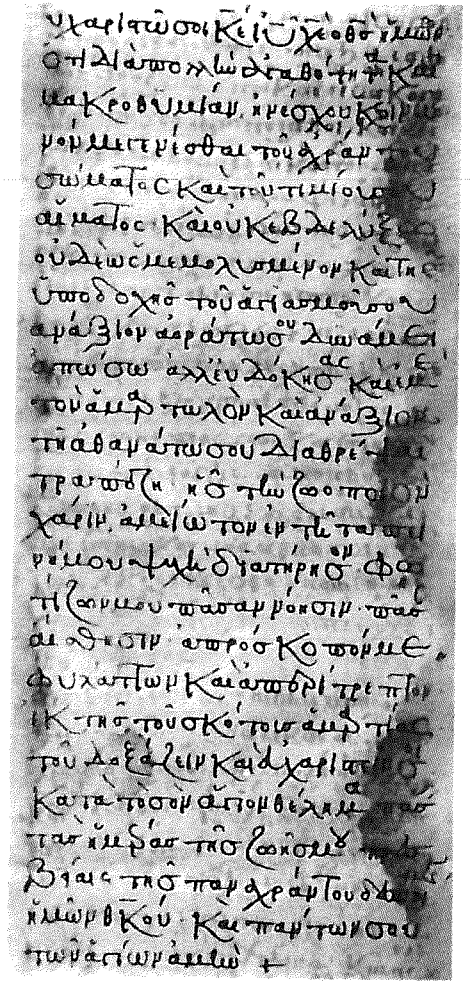

402. Μιχαήλ — 14. Jh. 1. H.

Par. Suppl. 1270, Verso

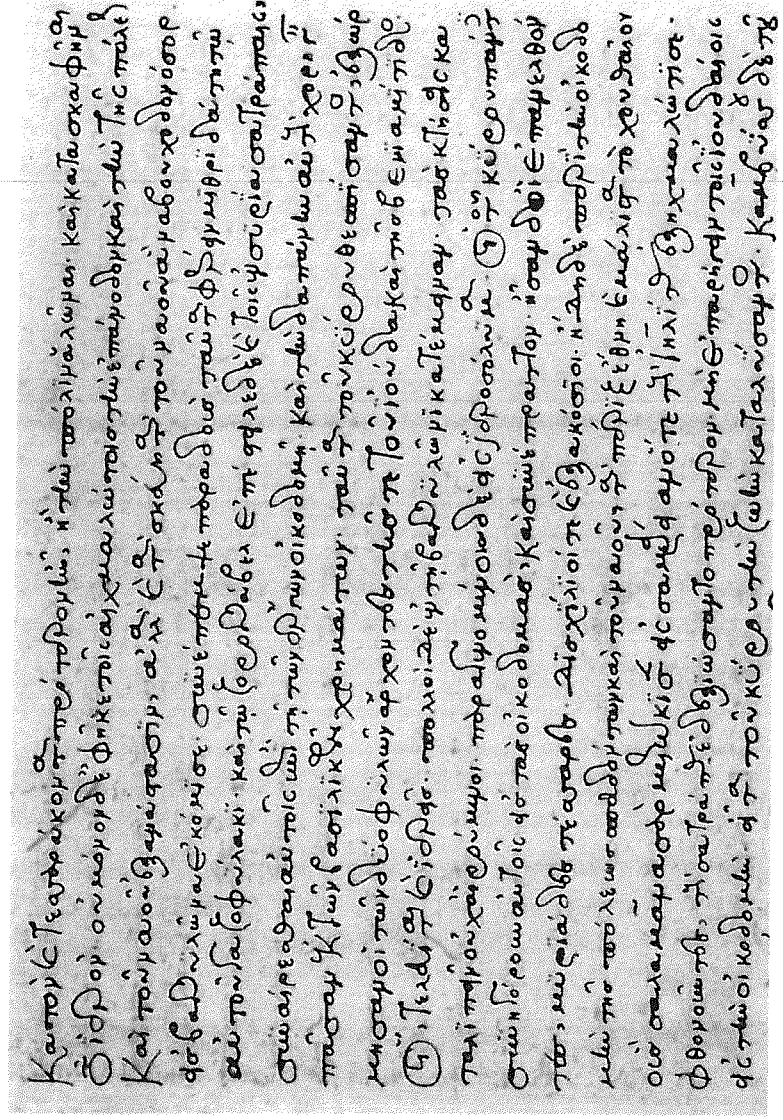

403. Μόσχος Ταρσέως — a. 1289

Par. 1715, f. 88r

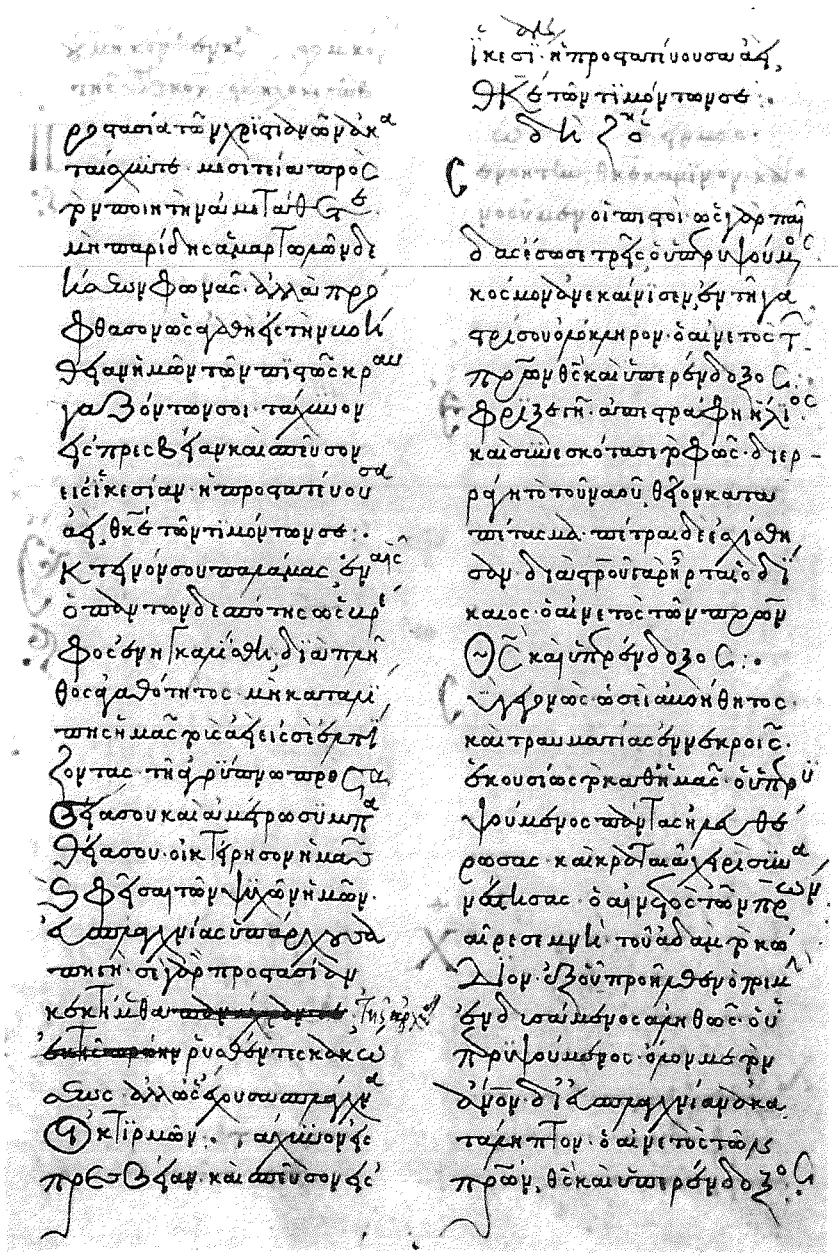

404. Μωυσῆς — 16. Jh. A. — Par. 266, f. 9r

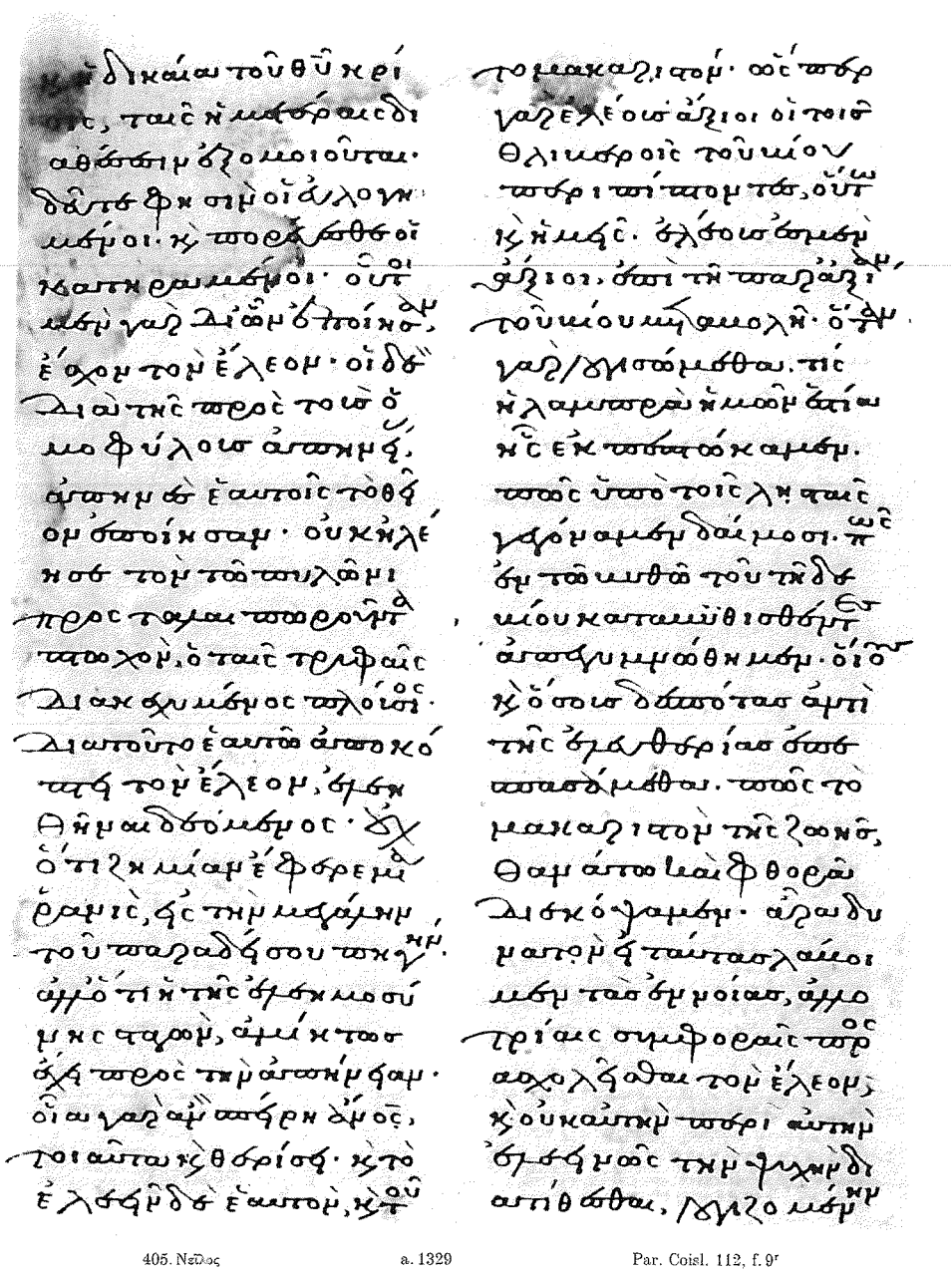

405. Νεῖλος — a. 1329 — Par. Coisl. 112, f. 9r

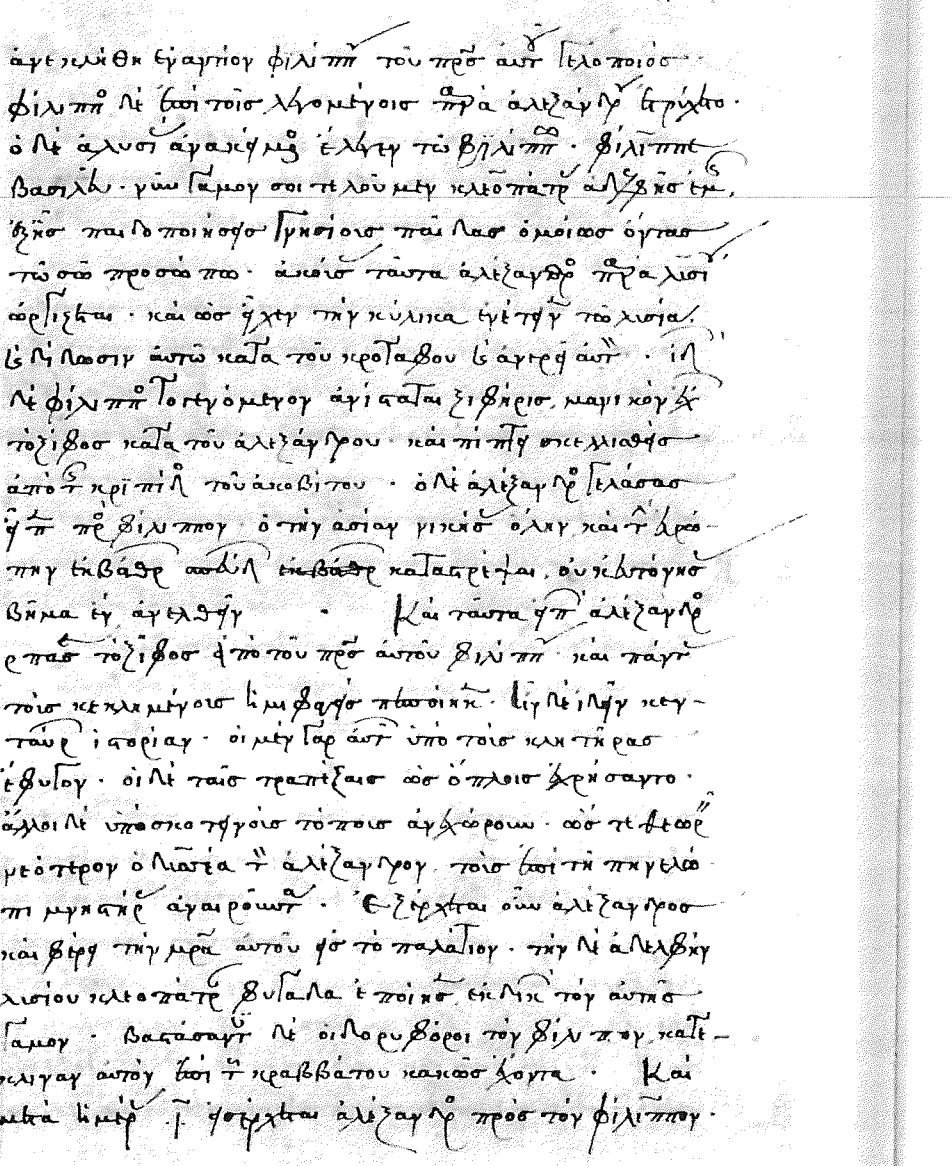

407. Νεκτάριος — a. 1468 — Par. 1685, f. 11r

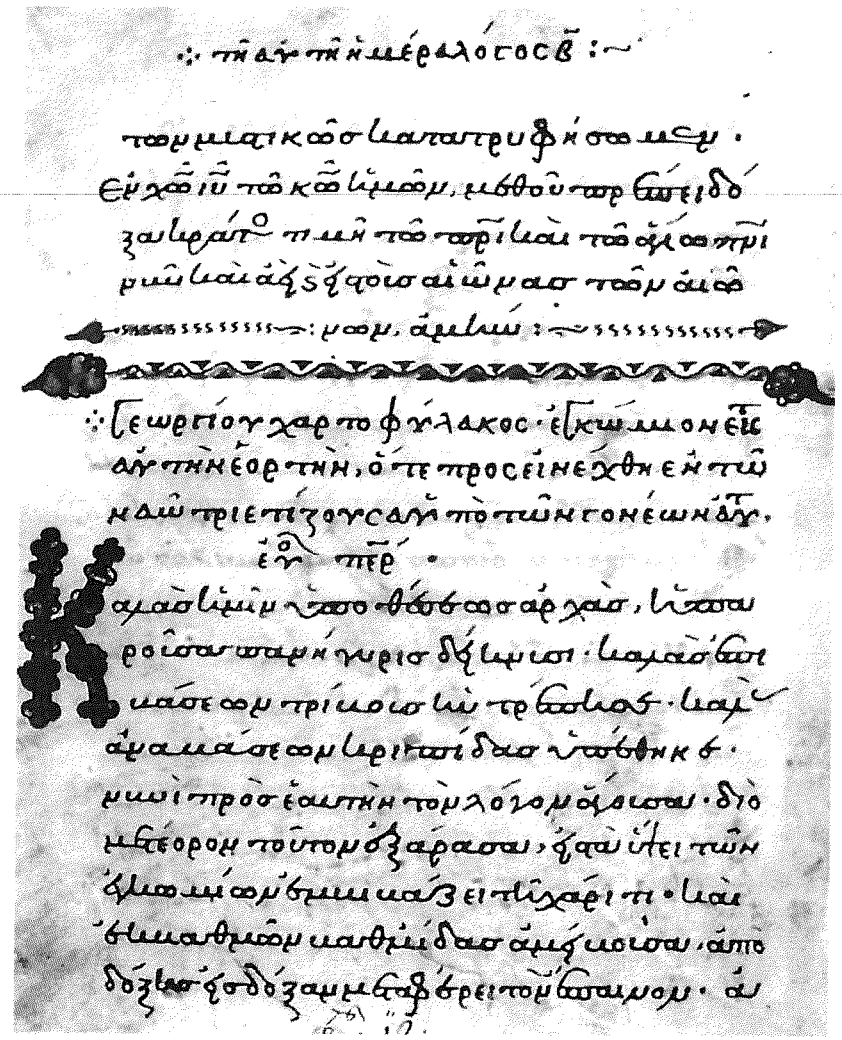

409. Νεόφυτος — a. 1080 — Par. 1215, f. 59v

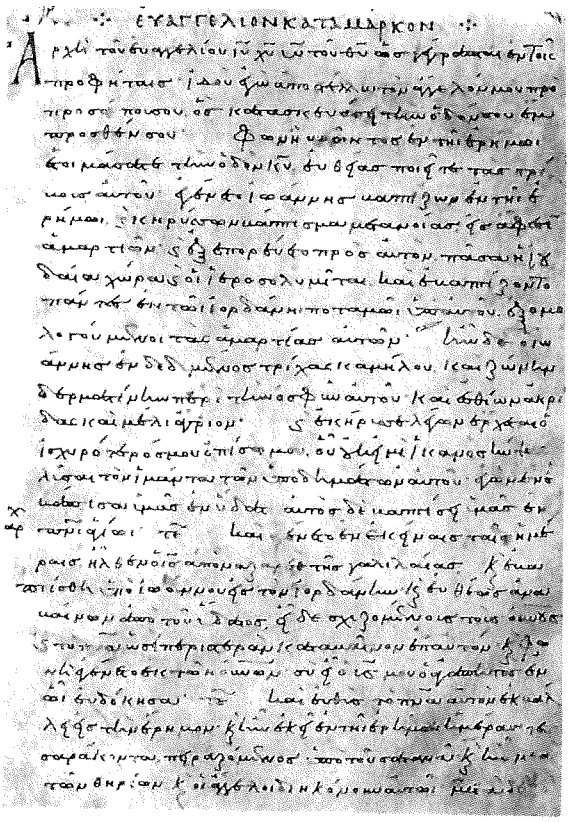

410. Νεόφυτος — 11. Jh. — Par. 89, f. 48ᵛ

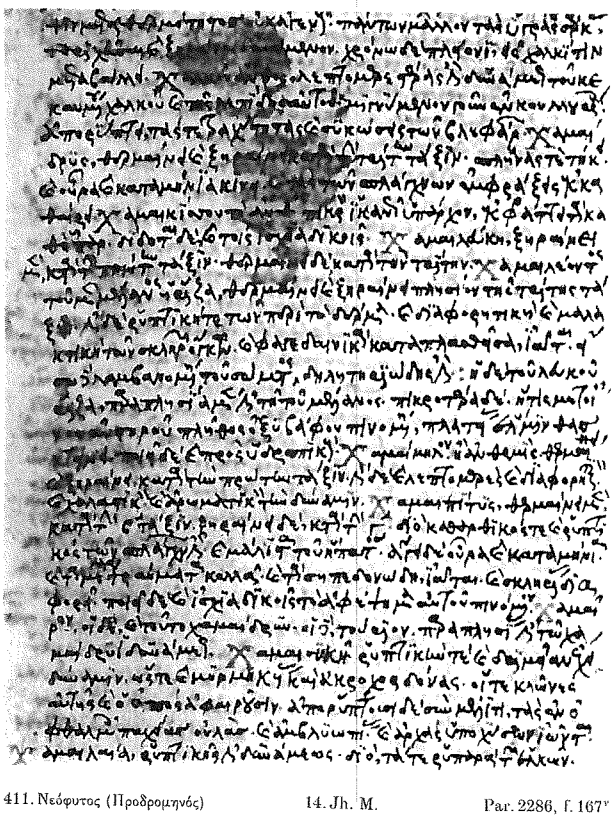

411. Νεόφυτος (Προδρομηνός) — 14. Jh. M. — Par. 2286, f. 167ᵛ

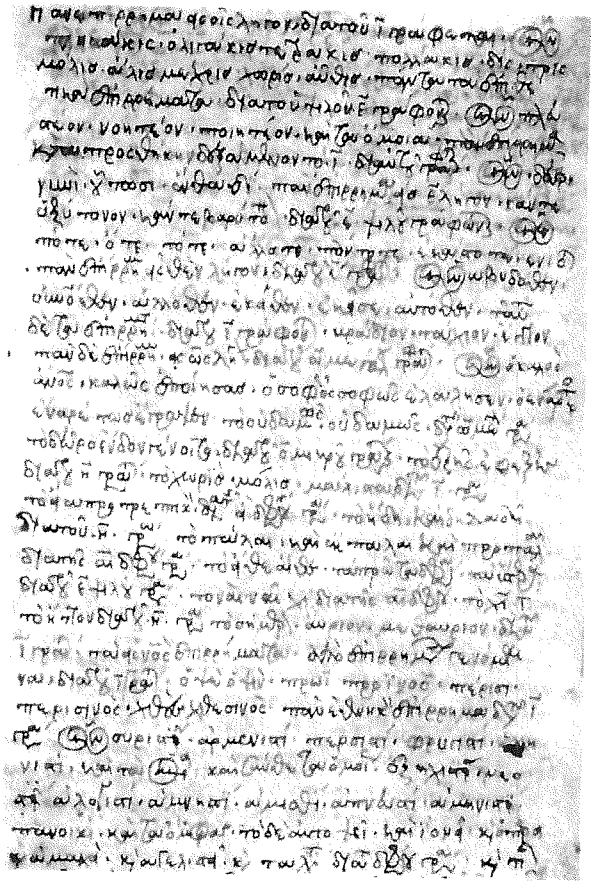

412. Νήφων — 14. Jh. — Par. 2558, f. 51ᵛ

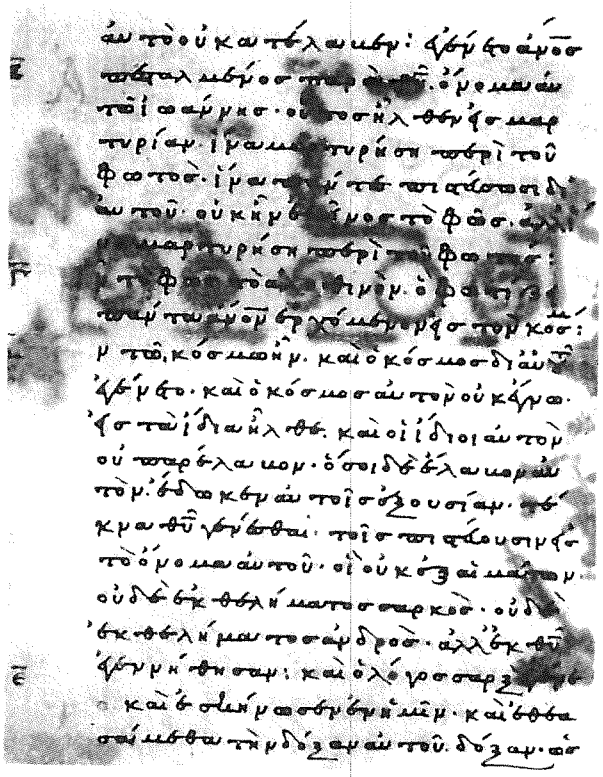

418. Νικηφόρος — 11. Jh. E. — Par. 81, f. 244ᵛ

413. Νίκανδρος — a. 1255 — Par. 194 A, f. 35r

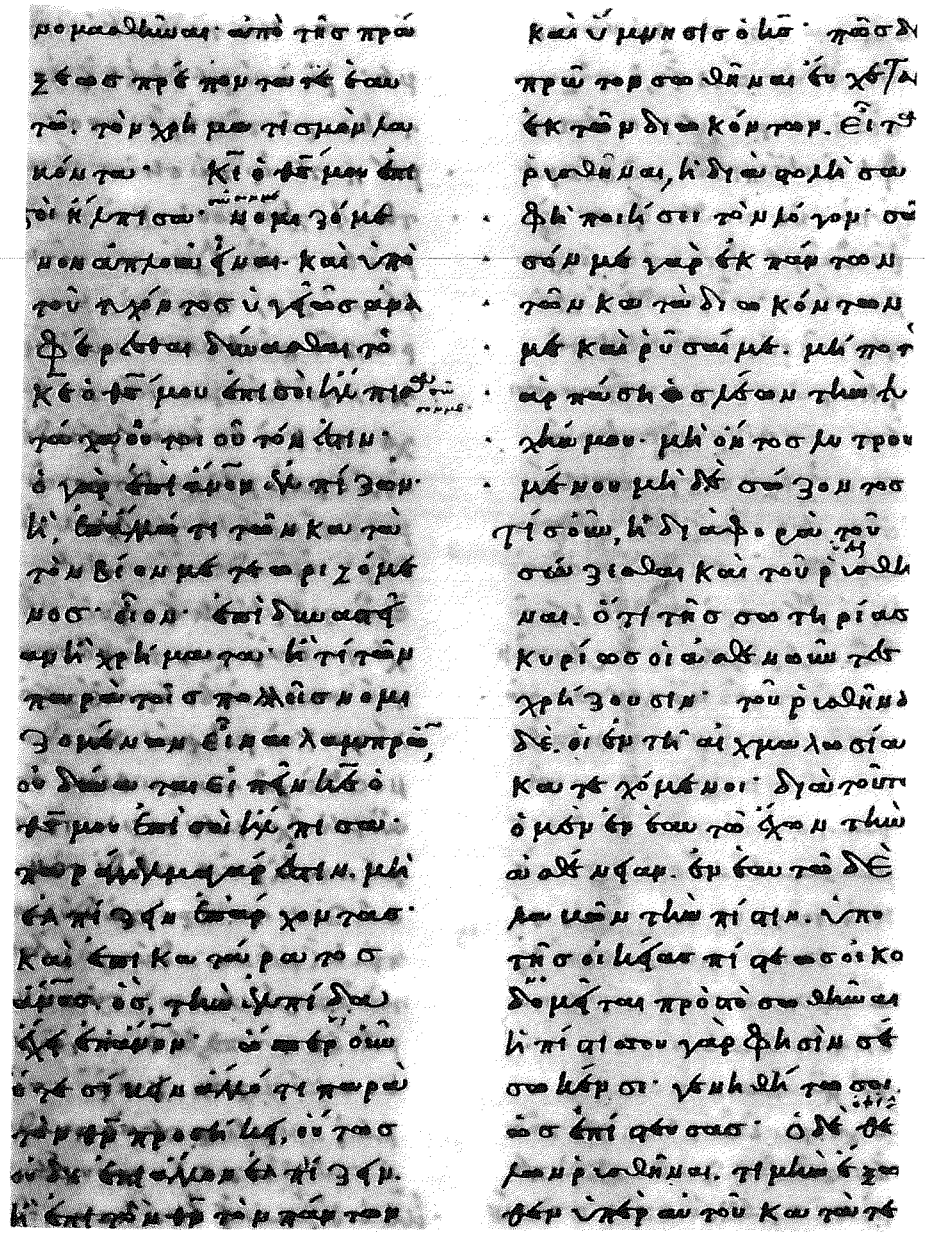

414. Νικήτας Ἀβαλάντης — a. 966 — Par. 497, f. 27r

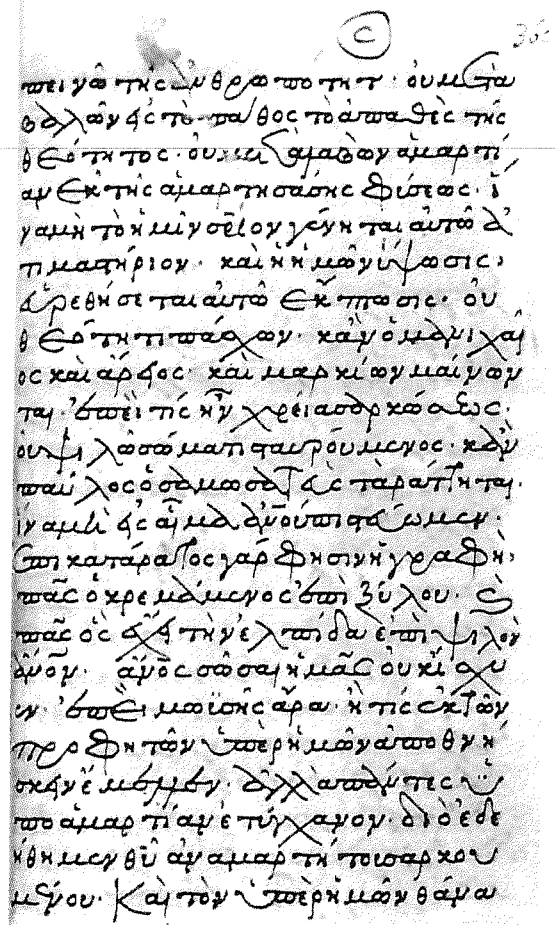

419. Νικηφόρος a. 1475 Par. Coisl. 285, f. 360r

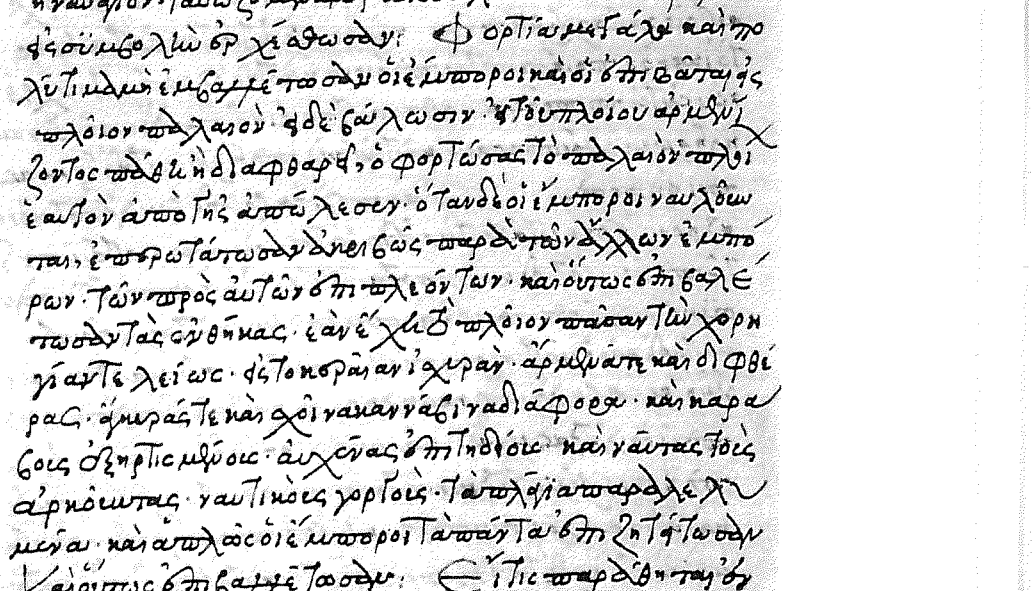

420. Νικηφόρος a. 1478 Par. 1356, f. 321v

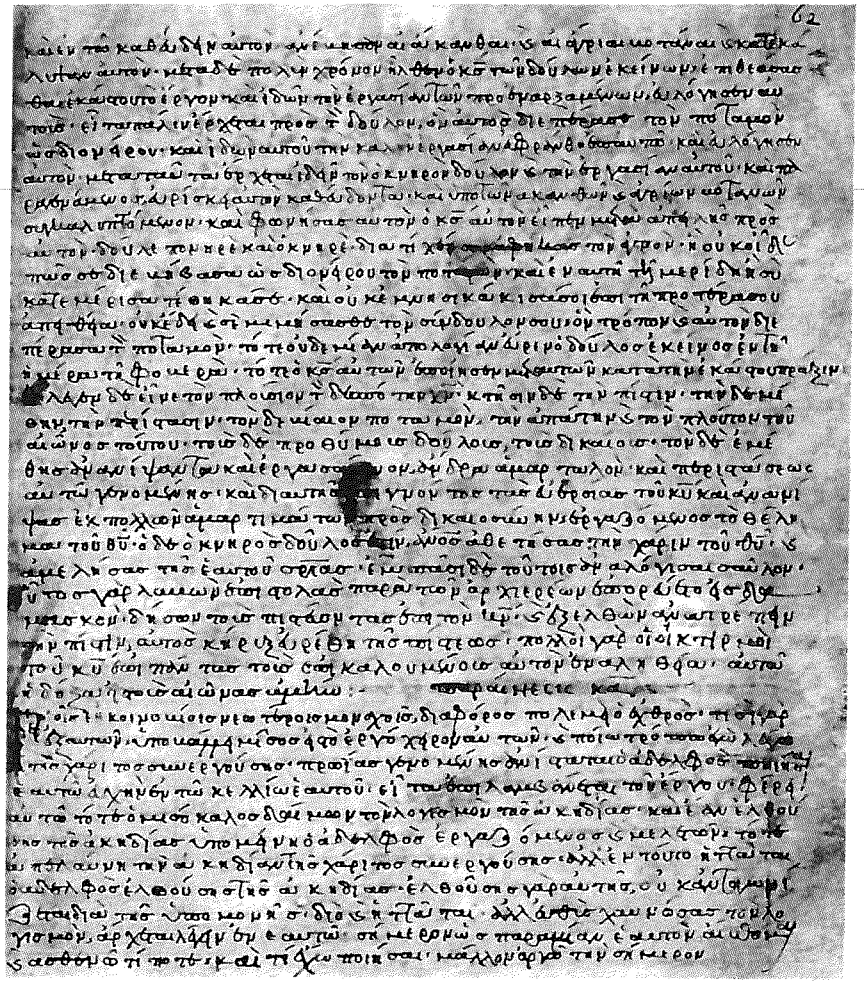

421. Νικόδημος 12. Jh. Par. Coisl. 238, f. 62r

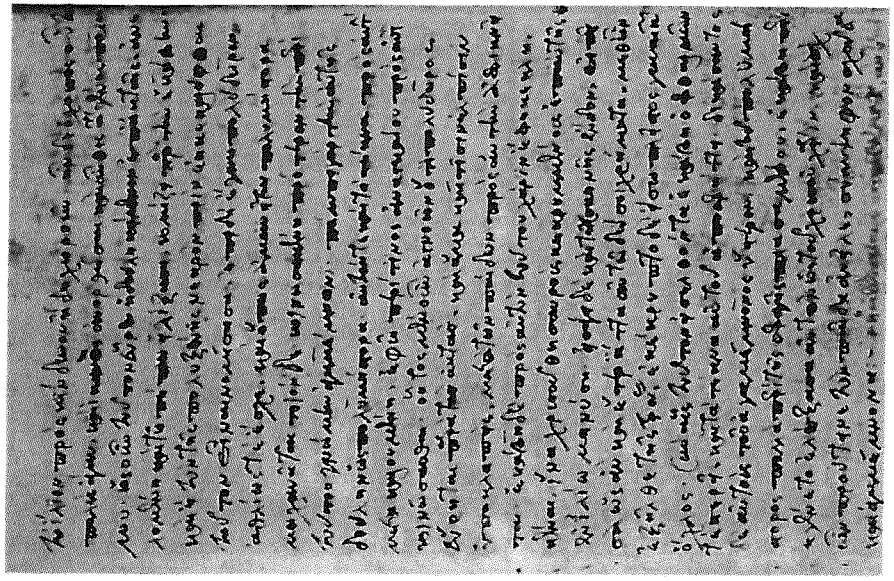

422. Νικόδημος 15. Jh. M. Par. 2809, f. 100v

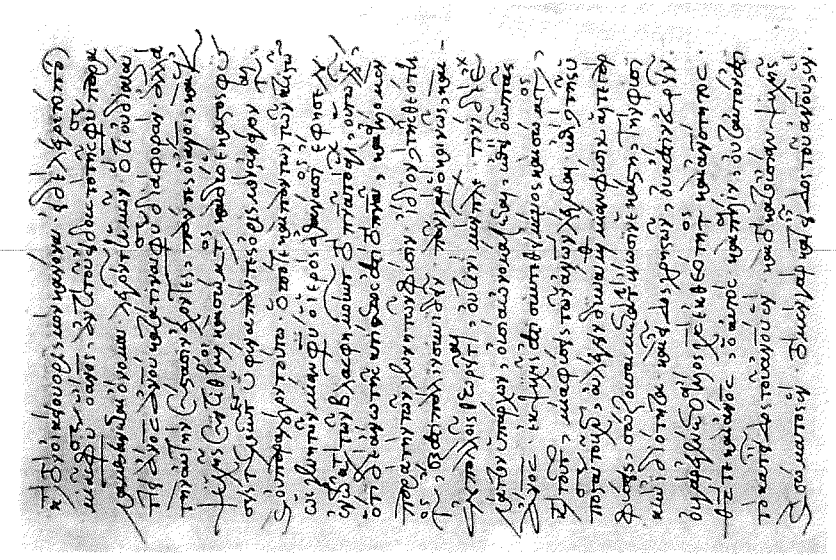

428. Νικόλαος Κάδδος a. 1465 Par. 1110, f. 90v

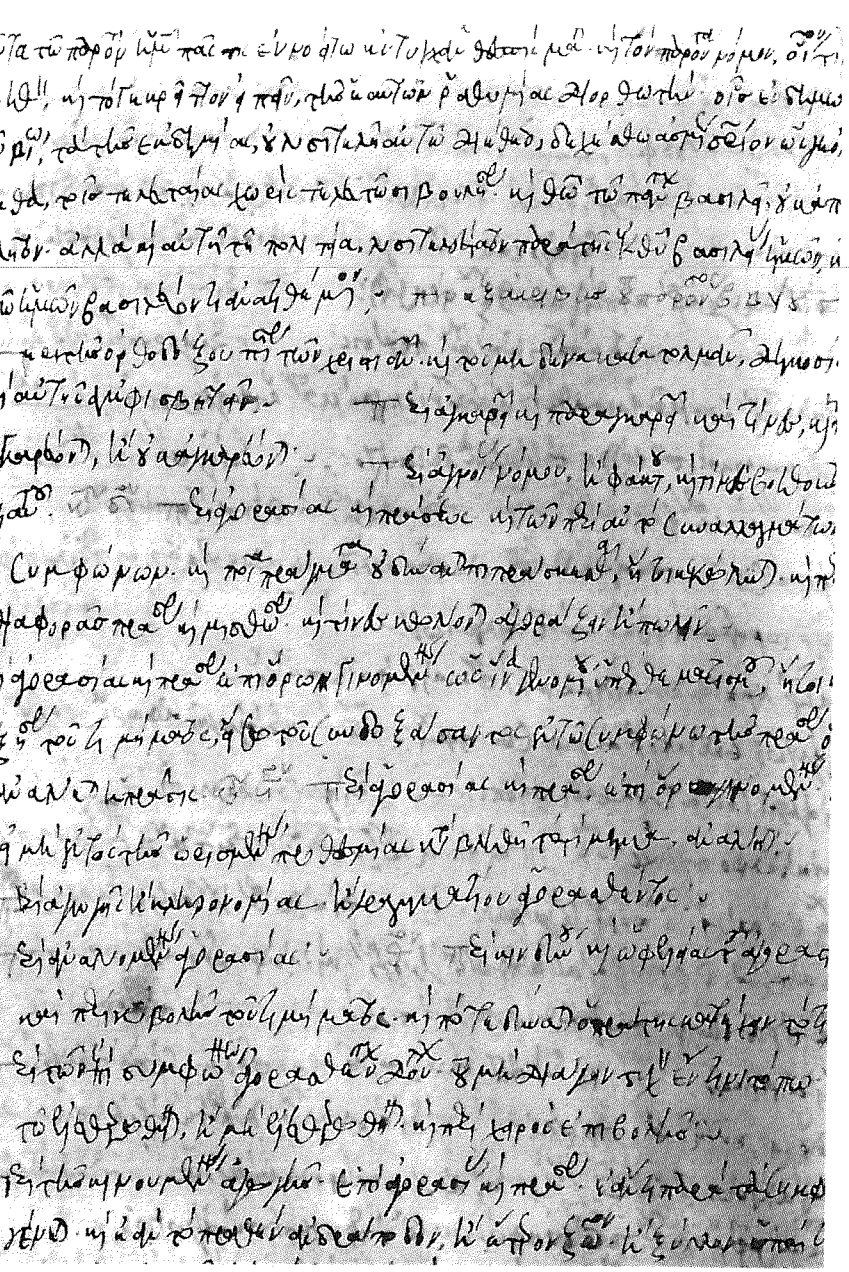

423. Νικόλαος Ἀγάλλων Βουλλωτής — a. 1447 — Par. 2005, f. 25r

424. Νικόλαος Βλαστός — a. 1484 — Par. 2939, f. 250r

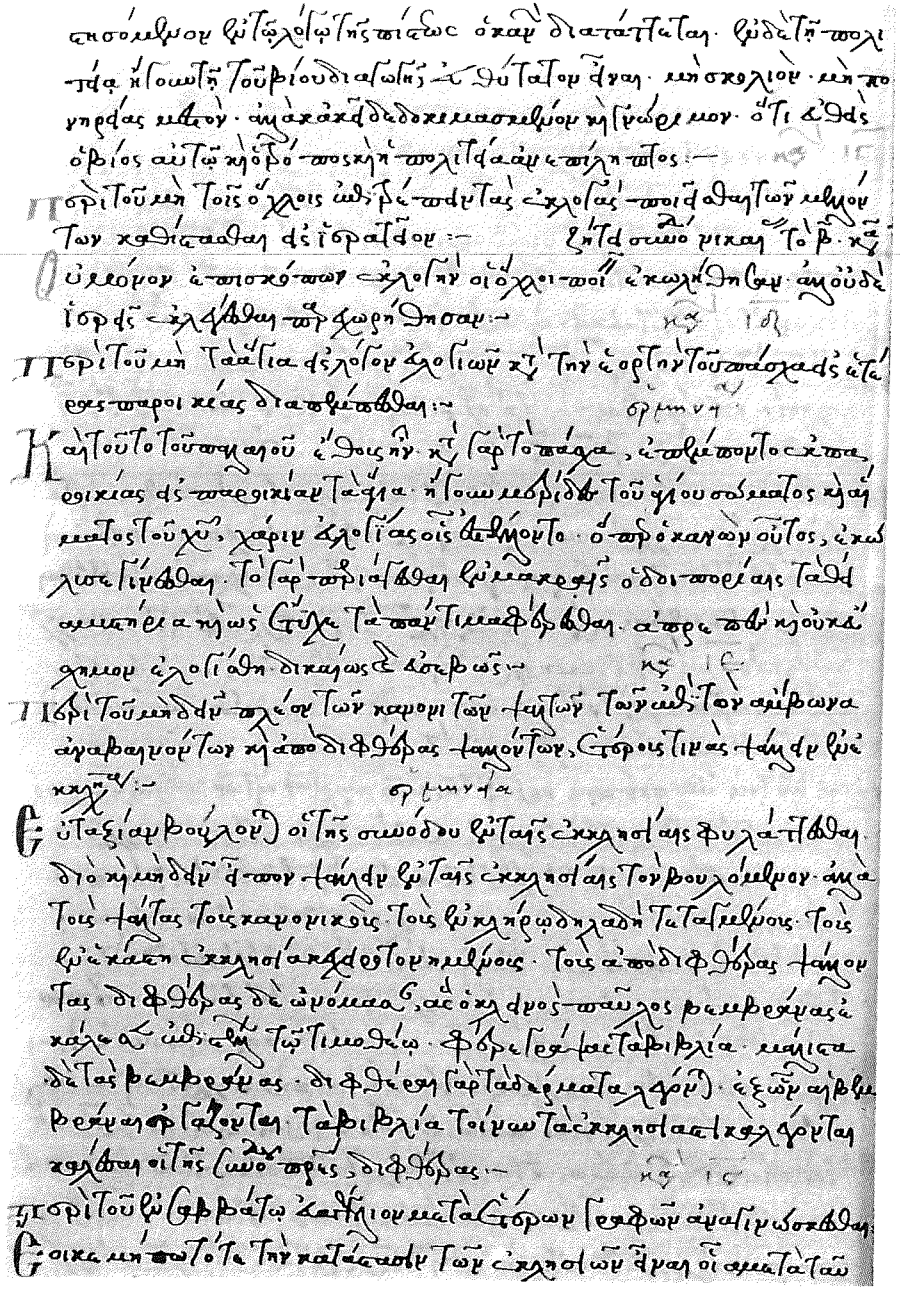

425. Νικόλαος Ἐλαιαβοῦλκος — a. 1598 — Par. 1323, f. 171v

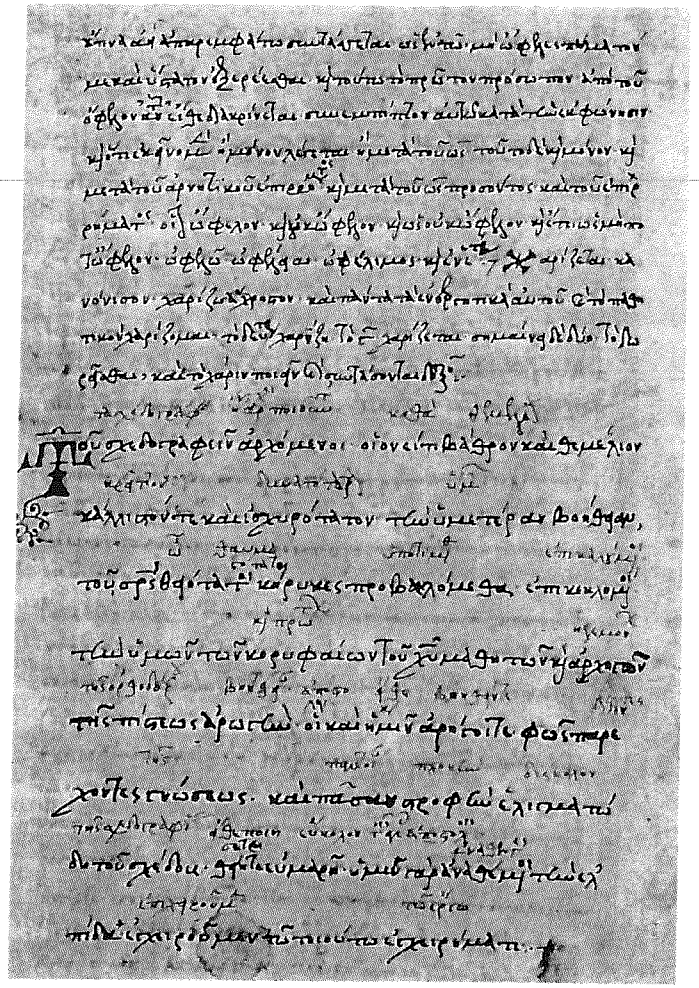

426. Νικόλαος Ἐλιαβοῦρκος — 16. Jh. 1. H. — Par. 2577 A, f. 52r

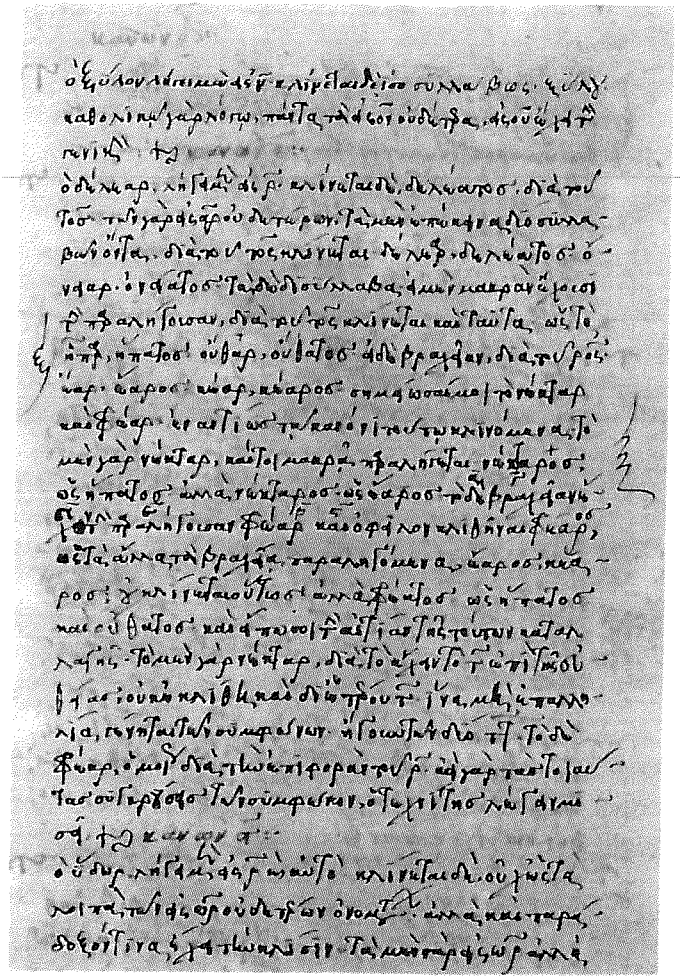

427. Νικόλαος Ἔπαρχος — a. 1481 — Par. Suppl. 262, f. 16r

430. Νικόλαος Λιχίνας — a. 1547 — Par. Coisl. 14, f. 90r

431. Νικόλαος Μακρολέων a. 1157 Par. 290, f. 83v

435. Νικόλαος Παχύς a. 1539 Par. 2152, f. 1r

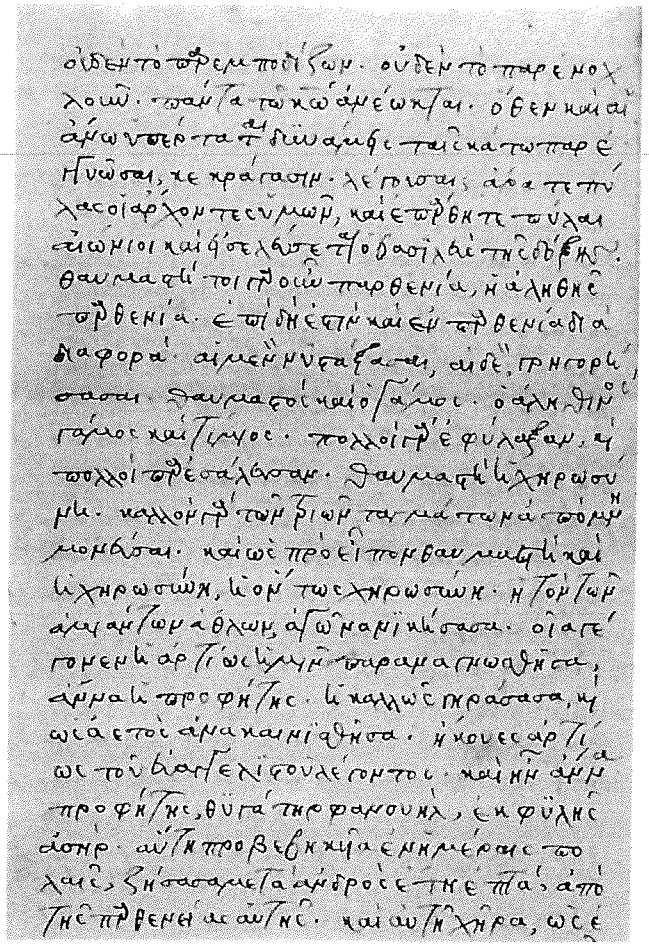

436. Νικόλαος Ῥωμηνός — a. 1442 — Par. Suppl. 1278, f. 40v

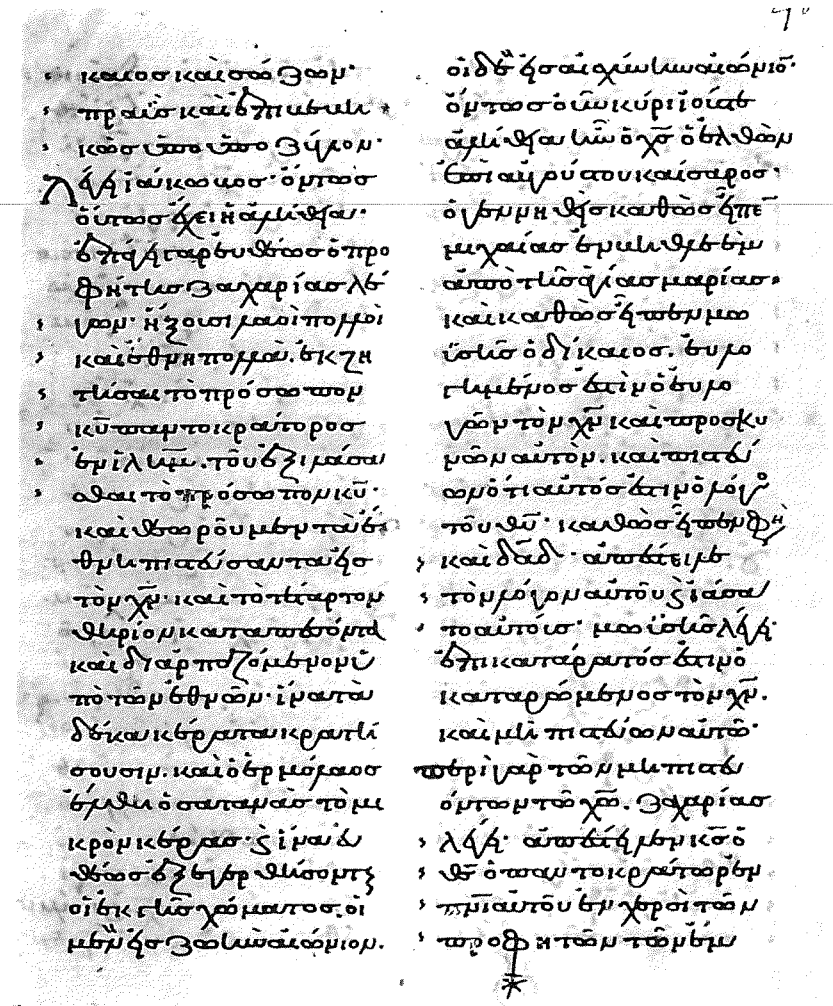

440. Νικόλαος — 11. Jh. E. — Par. Coisl. 299, f. 46r

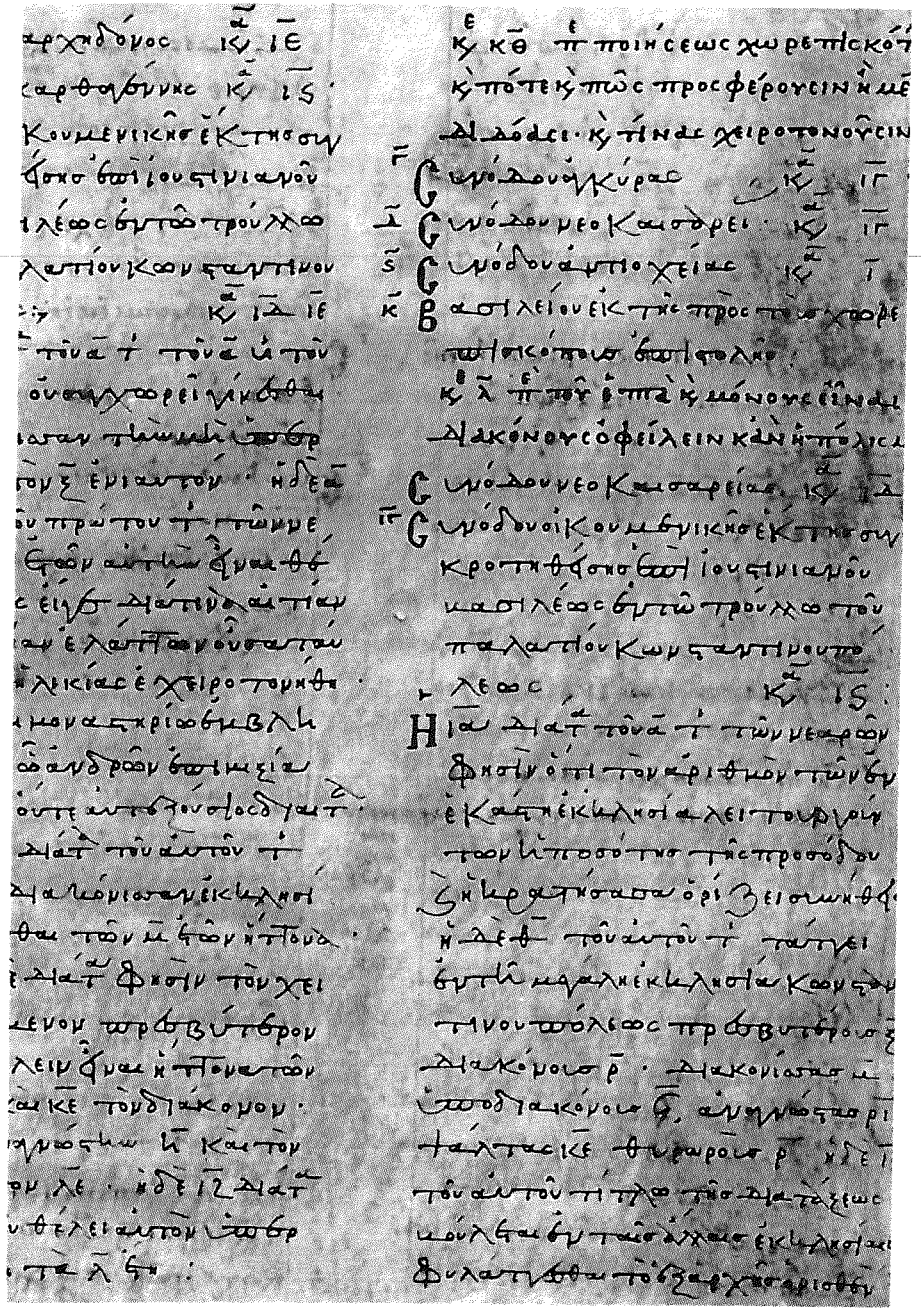

441. Νικόλαος 12. Jh. A. Par. 1324, f. 18r

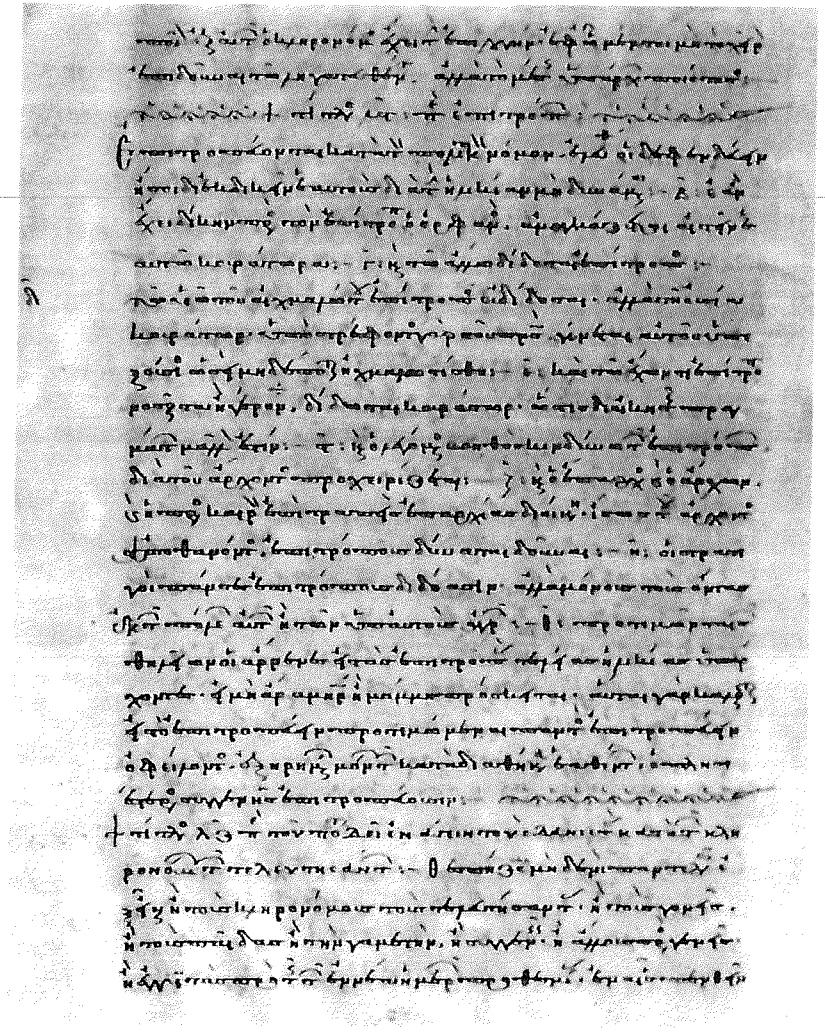

442. Νικόλαος a. 1104/05 Par. Suppl. 482, f. 82v

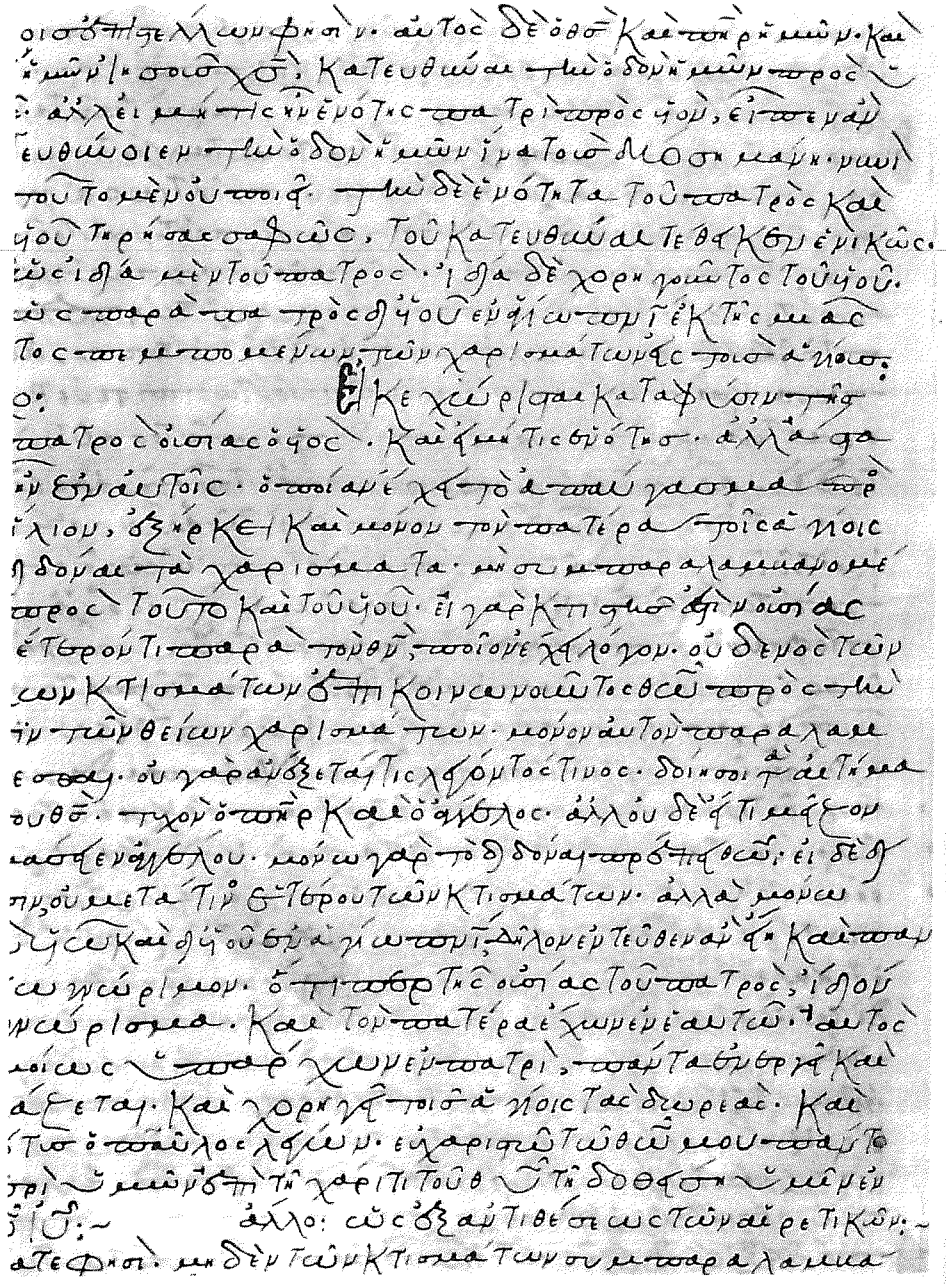

443. Νικόλαος 12. Jh. Par. 837 A, f. 58r

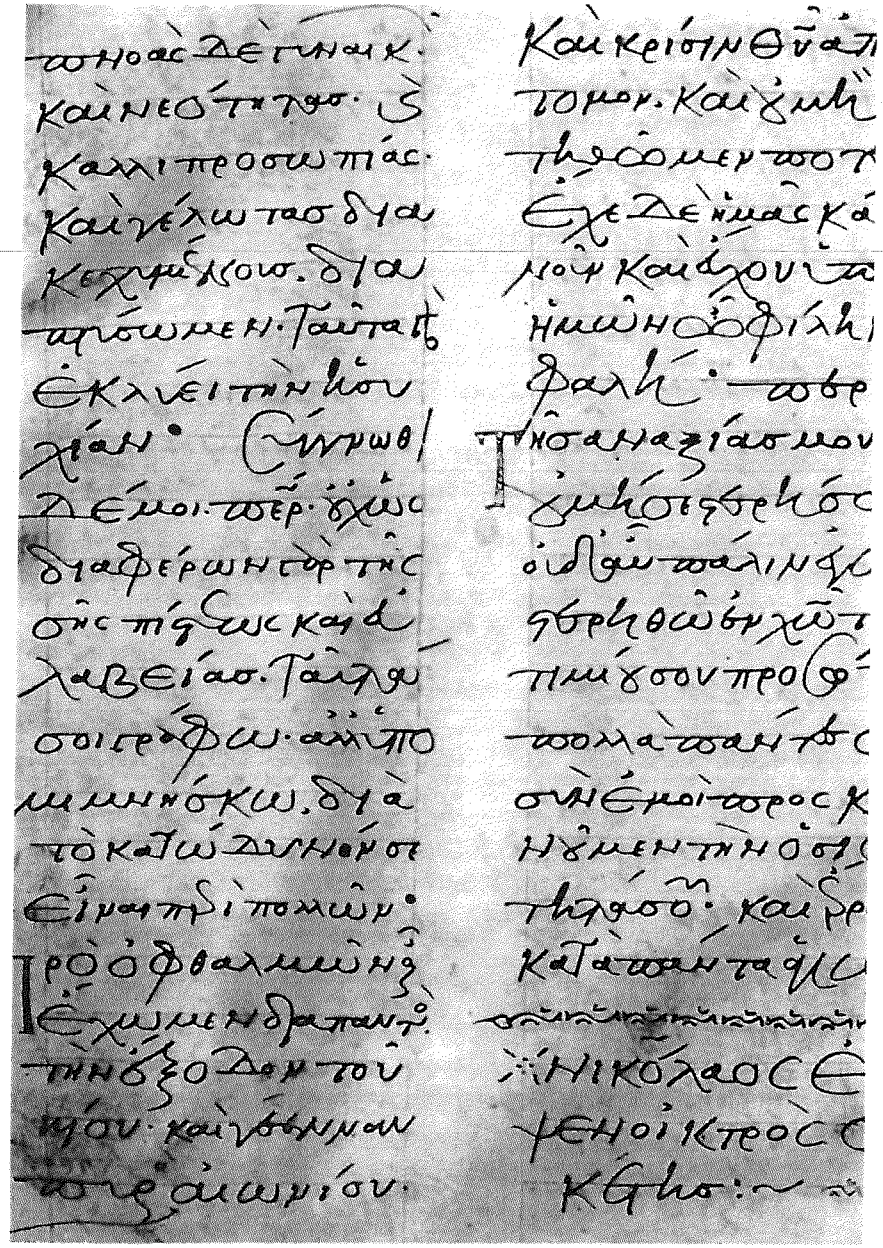

444. Νικόλαος 12. Jh. Par. 1181, f. 171r

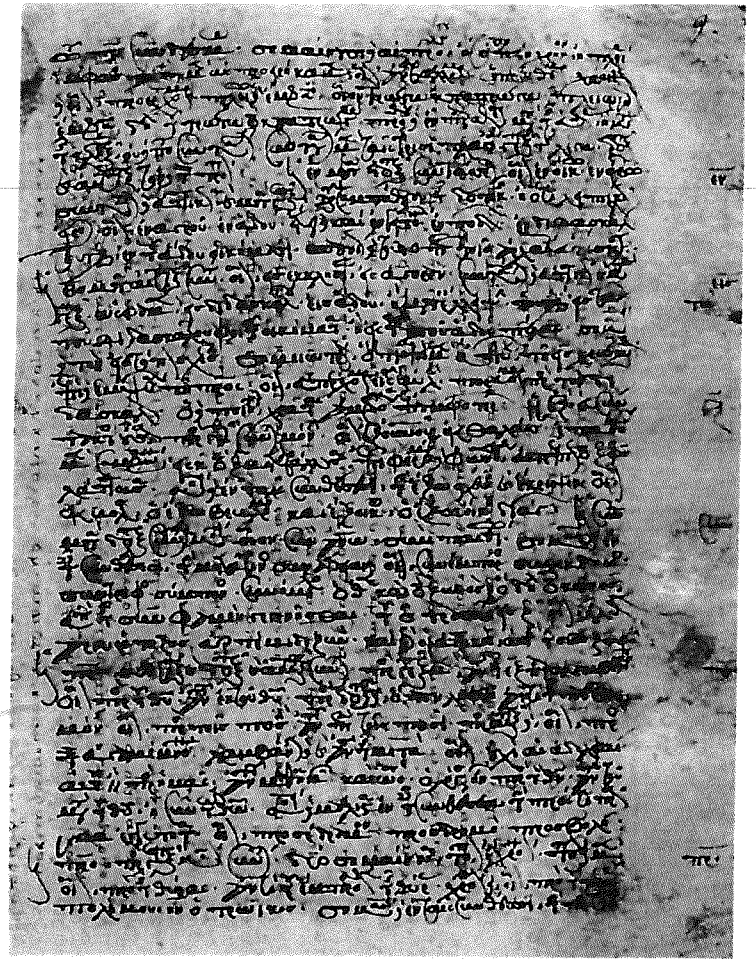

446. Νικόλαος (Ἁγιοπετρίτης) a. 1290/91 Vat. Barb. 102, f. 9r

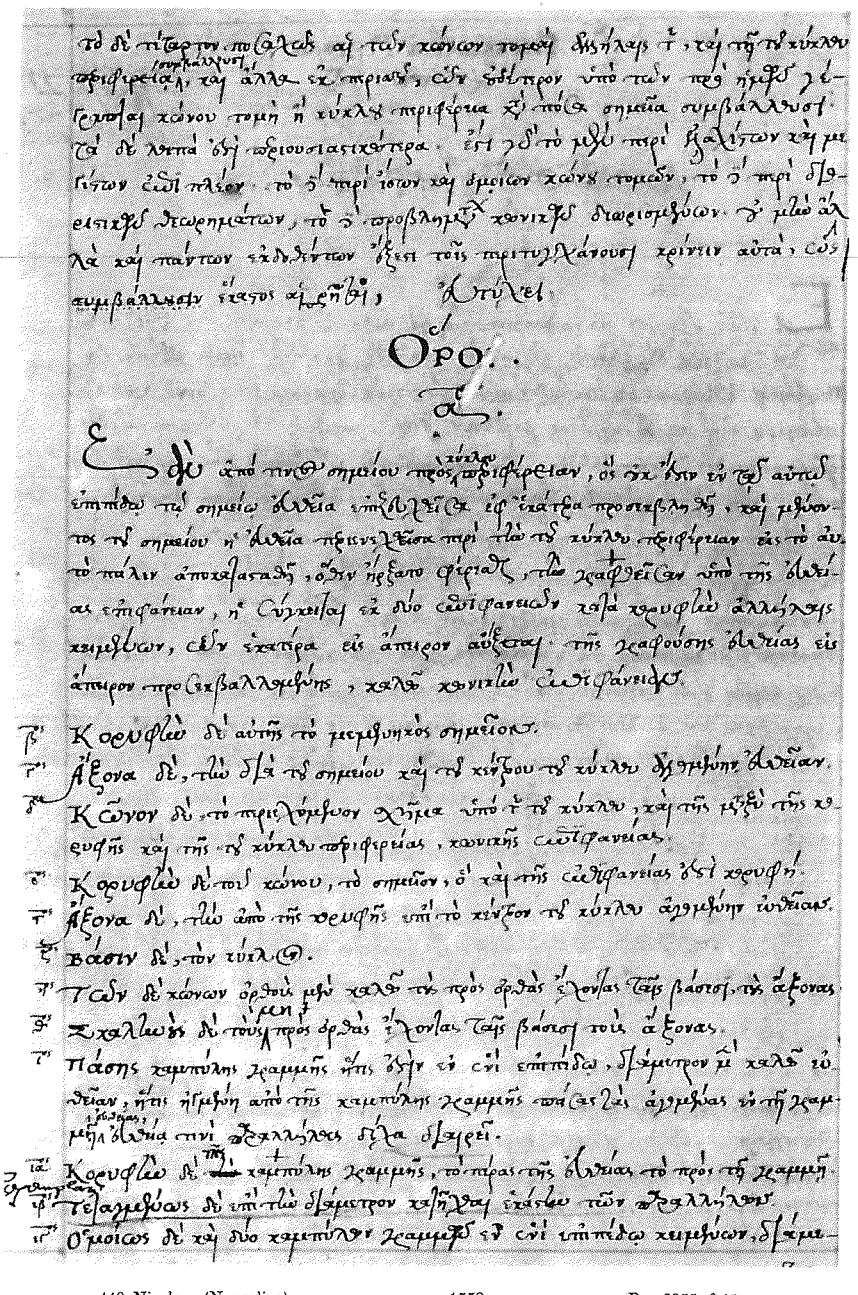

Τὸ δὲ τέταρτον πολλαχῶς ἀφ' τῶν κώνων τομῶν δίσημλαγ τ', καὶ τῆς τοῦ κύκλου περιφερείας, καὶ ἄλλα ἐκ περιωνῆ, οὐν δεύτερον ὑπὸ τῶν περὶ ἡμῶν γεγραμμένων κώνου τομὴ ἢ κύκλῳ περιφέρεια καὶ πόσα σημεῖα συμβάλλουσι τὰ δὲ λοιπὰ ὀλίγῳ περιουσιαστικώτερα. ἔστι γὰρ τὸ μὲν περὶ βιβλίων καὶ μεγίστων ἐνὶ πλέον· τὸ δὲ περὶ ἴσων καὶ ὁμοίων κώνων τομῶν, τὸ δὲ περὶ διορισμένων διωρισμένων, τὸ δὲ προβλημάτων κωνικῶν διωρισμένων· τὰ μὲν ἄλλα καὶ παντῶν ἐκδιδόντων ἕξεσι τοῖς περιτυγχάνουσι χρῆσιν αὐτά, οὐ συμβάλλουσιν ἕκασοι ἀμφῆβοι, ἀτύλει

Ὅρος.

α'.

Ἐὰν ἀπὸ τινὸς σημείου πρὸς κύκλου περιφέρειαν, ὃ οὐκ ἔστιν ἐν τῷ αὐτῷ ἐπιπέδῳ τῷ σημείῳ ὁ κύκλος ἐπιζευχθῇ ἐφ' ἑκάτερα προσεκβληθῇ, καὶ μένοντος τοῦ σημείου ἡ ὁ κύκλος περιενεχθεὶς περὶ τὸν τοῦ κύκλου περιφέρειαν εἰς τὸ αὐτὸ πάλιν ἀποκατασταθῇ, ὅθεν ἤρξατο φέρεσθαι, τὸν γραφθεῖσαν ὑπὸ τῆς ὁλκείας ἐπιφάνειαν, ἡ συγκειμένη ἐκ δύο ἐπιφανειῶν κατὰ κορυφὴν ἀλλήλαις κειμένων, ἑκατέρα εἰς ἄπειρον αὐξόμενα τῆς γραφούσης ὁλκείας εἰς ἄπειρον προσεκβαλλομένης, καλῶ κωνικὴν ἐπιφάνειαν.

β' Κορυφὴν δὲ αὐτῆς τὸ μεμενηκὸς σημεῖον.

γ' Ἄξονα δὲ, τὸν διὰ τοῦ σημείου καὶ τοῦ κέντρου τοῦ κύκλου διήκοντα ἀκτῖνα.

δ' Κῶνον δὲ, τὸ περιλαμβανόμενον σχῆμα ὑπὸ τοῦ κύκλου, καὶ τῆς μεταξὺ τῆς κορυφῆς καὶ τῆς τοῦ κύκλου περιφερείας, κωνικῆς ἐπιφανείας.

ε' Κορυφὴν δὲ τοῦ κώνου, τὸ σημεῖον, ὃ καὶ τῆς ἐπιφανείας ἐστὶ κορυφή.

ϛ' Ἄξονα δὲ, τὸν ἀπὸ τῆς κορυφῆς ἐπὶ τὸ κέντρον τοῦ κύκλου ἀγομένην εὐθεῖαν.

ζ' Βάσιν δὲ, τὸν κύκλον.

η' Τῶν δὲ κώνων ὀρθοὺς μὲν καλῶ τοὺς πρὸς ὀρθὰς ἐχόντας τοῖς βάσεσι τοὺς ἄξονας.

θ' Σκαληνοὺς δὲ τοὺς μὴ πρὸς ὀρθὰς ἐχόντας τοῖς βάσεσι τοὺς ἄξονας.

ι' Πάσης καμπύλης γραμμῆς ἥτις ὄντι εἰς ἐπίπεδον, διάμετρον μὲν καλῶ εὐθεῖαν, ἥτις ἠγμένη ἀπὸ τῆς καμπύλης γραμμῆς πάσας τὰς ἀγομένας εὐθείας ἐν τῇ γραμμῇ ὁλόκληρον τινὶ παραλλήλους δίχα διαιρεῖ.

ια' Κορυφὴν δὲ τῆς καμπύλης γραμμῆς, τὸ πέρας τῆς ὁλκείας τὸ πρὸς τῇ γραμμῇ.

ιβ' Τεταγμένως δὲ ἐπὶ τὸν διάμετρον κατῆκται ἑκάστην τῶν παραλλήλων.

ιγ' Ὁμοίως δὲ καὶ δύο καμπύλων γραμμῶν εἰς εἰς ἐπίπεδον κειμένων, διάμε-

446. Nicolaus (Nancelius) a. 1558 Par. 2355, f. 1v

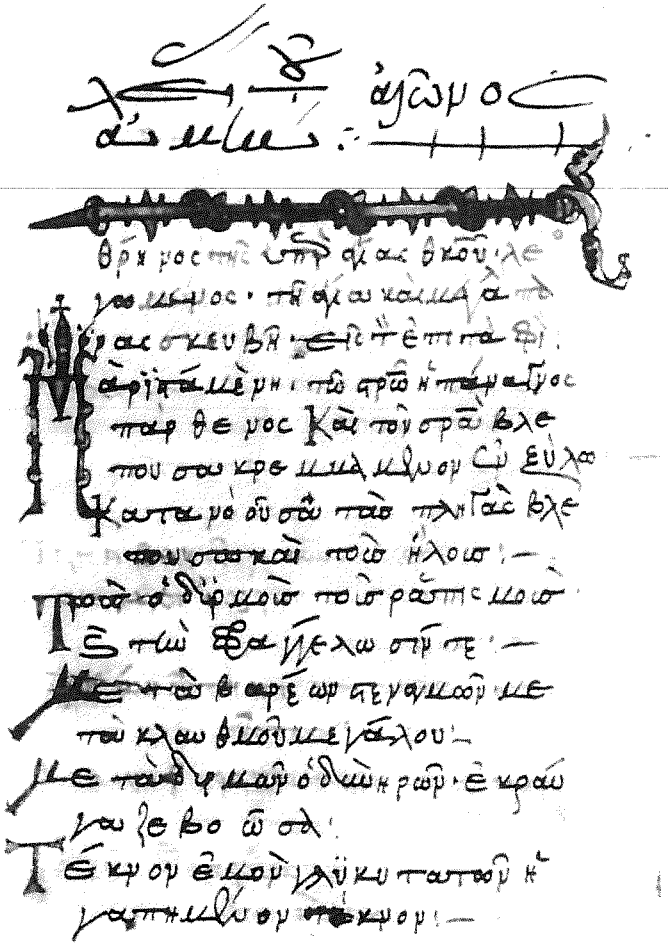

449. Noel de la Bro — 16. Jh. A. — Montepess. H 405, f. 44r

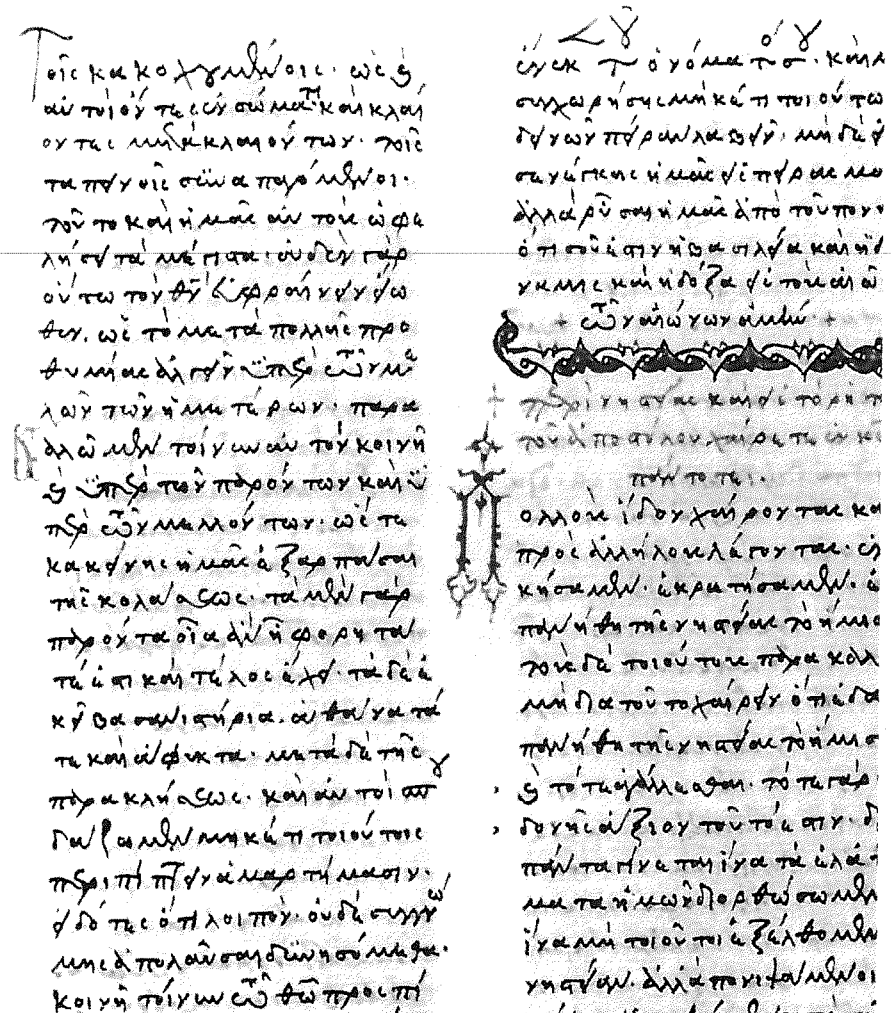

450. Ὀλύμβριος — 15. Jh. 1. H. — Par. 808, f. 494r

453. Πετρράτιος a. 1056 Par. Coisl. 28, f. 90r

455. Παντολέων Μαμούκας a. 1581 Par. 949, f. 6r

456. Paulus Bevilaqua a. 1591 Par. Suppl. 106, f. 138r

459. Παῦλος a. 1055 Par. 1097, f. 51v

457. Παῦλος Κολυβᾶς a. 1511 Par. 1293, f. 260v

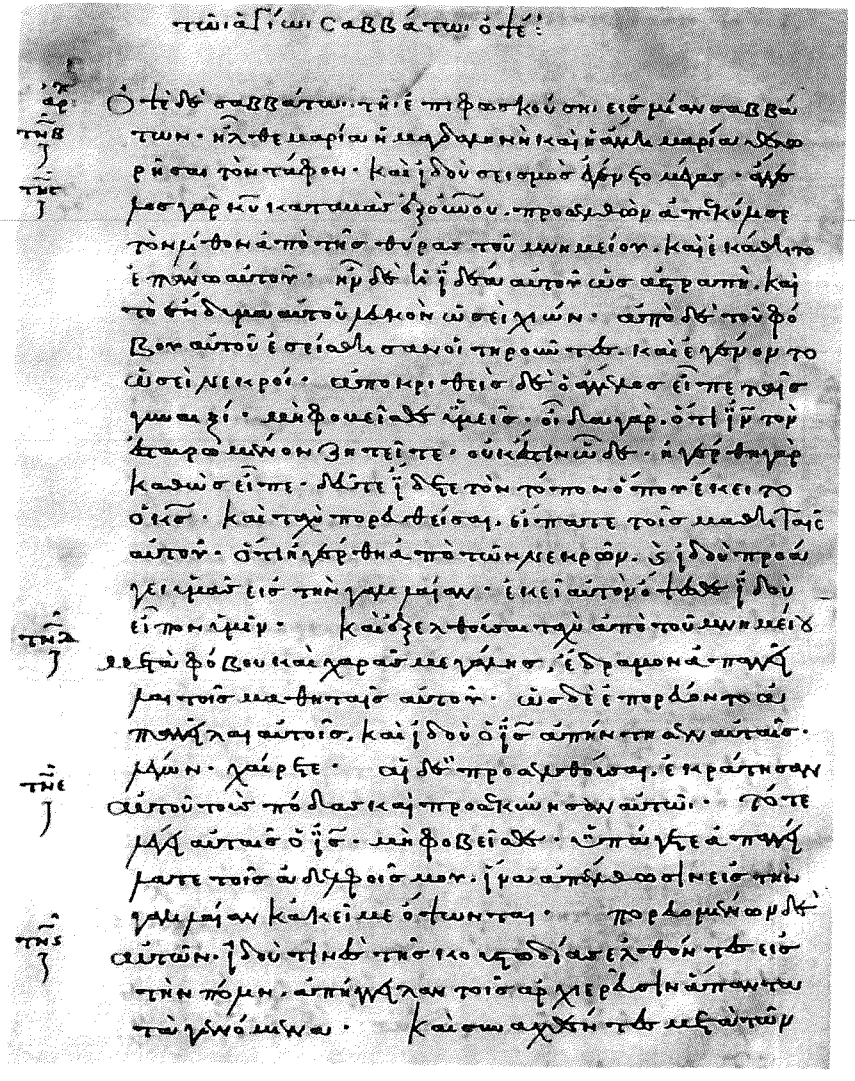

458. Παῦλος 11. Jh. Par. 78, f. 55ᵛ

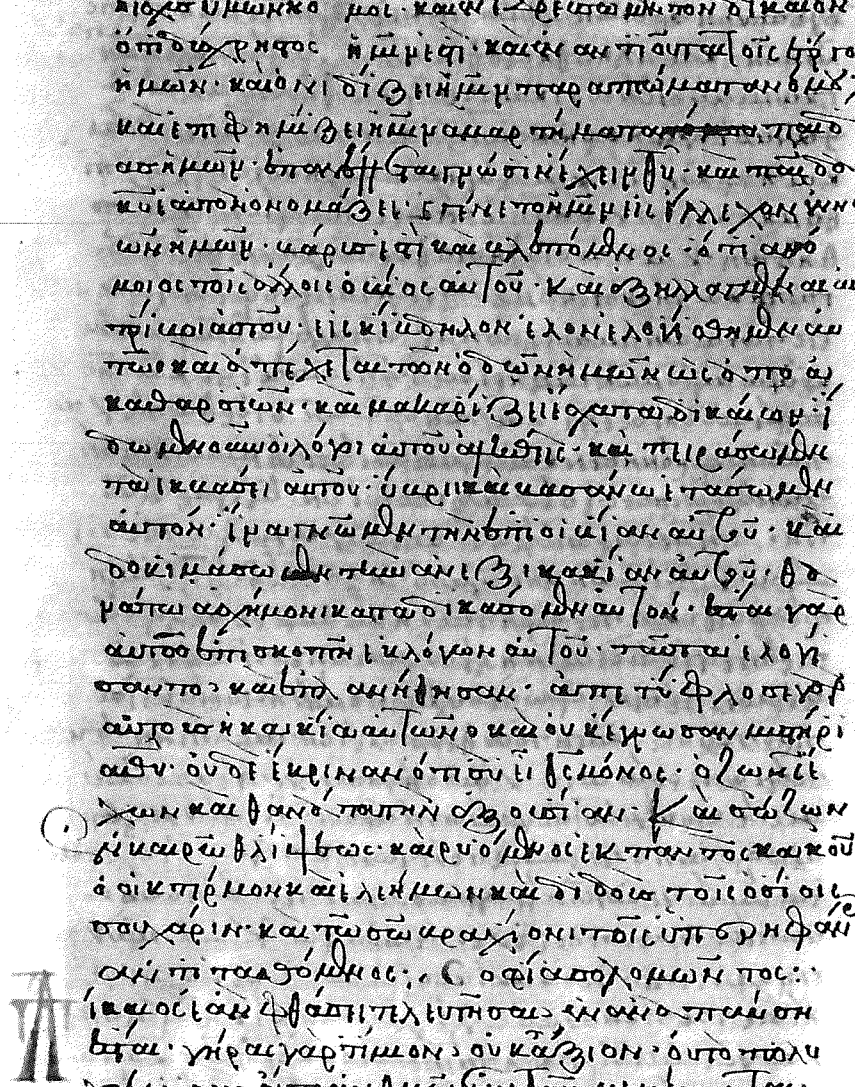

461. Παῦλος a. 1509 Par. 254, f. 210ᵛ

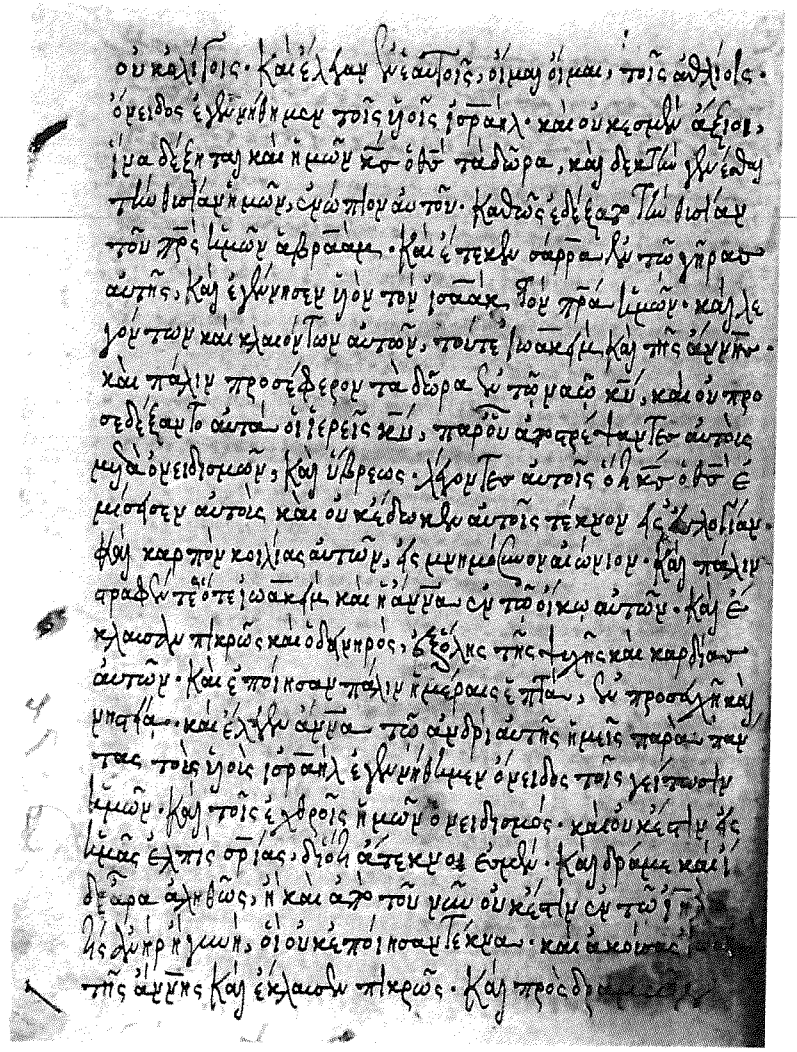

463. Παφνούτιος — a. 1568 — Par. 1190, f. 40ᵛ

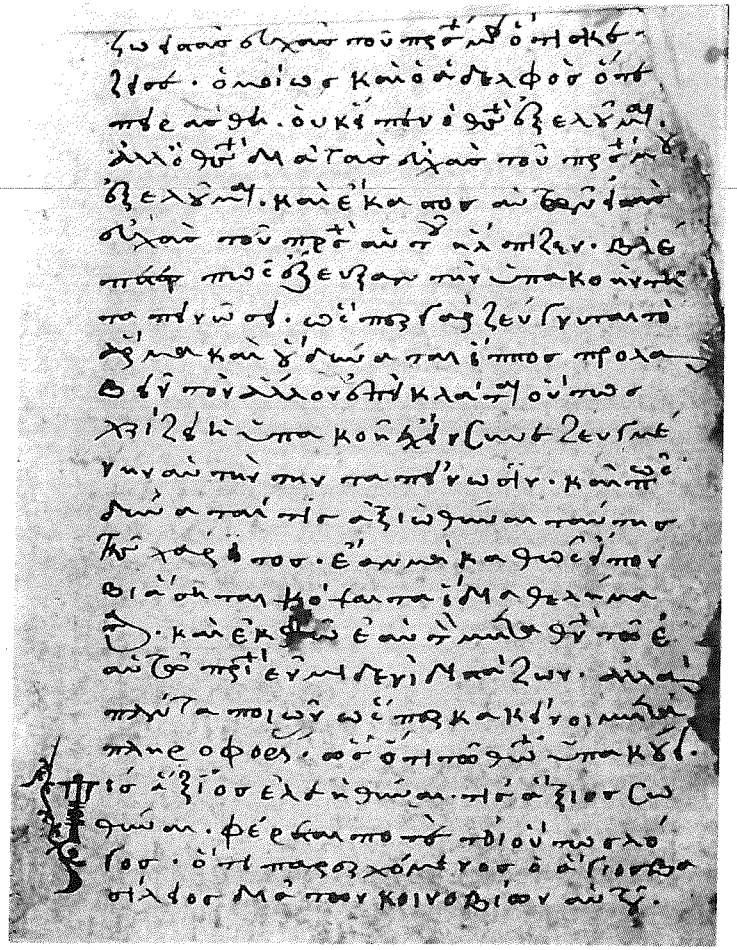

464. Παχώμιος — 13. Jh. E. — Par. Suppl. 681, f. 71ᵛ

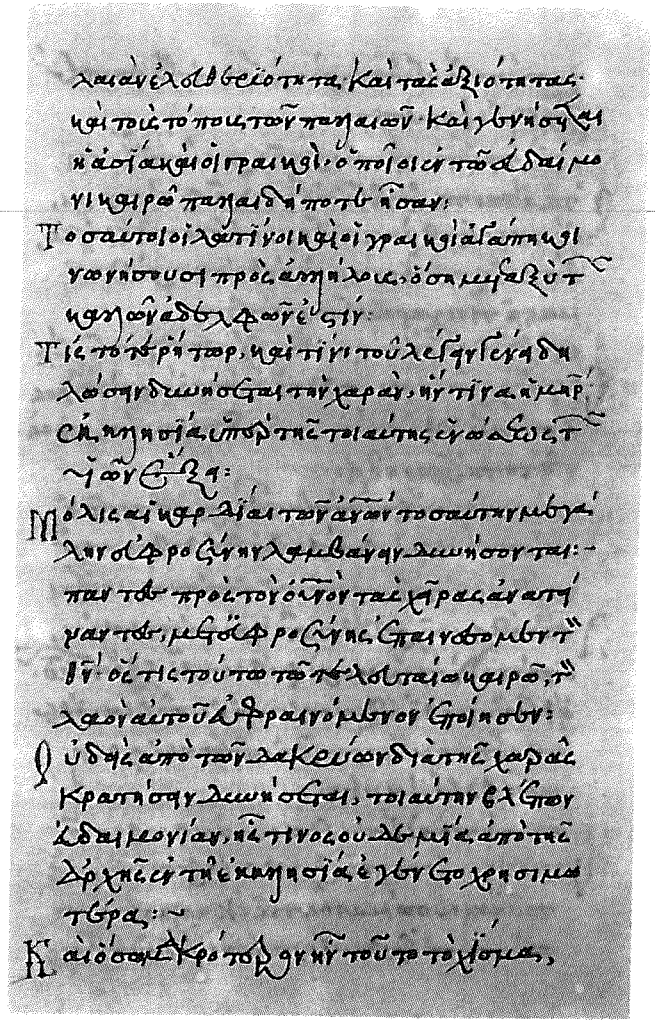

465. Παχώμιος — 15. Jh. M. — Par. Suppl. 212, f. 20r

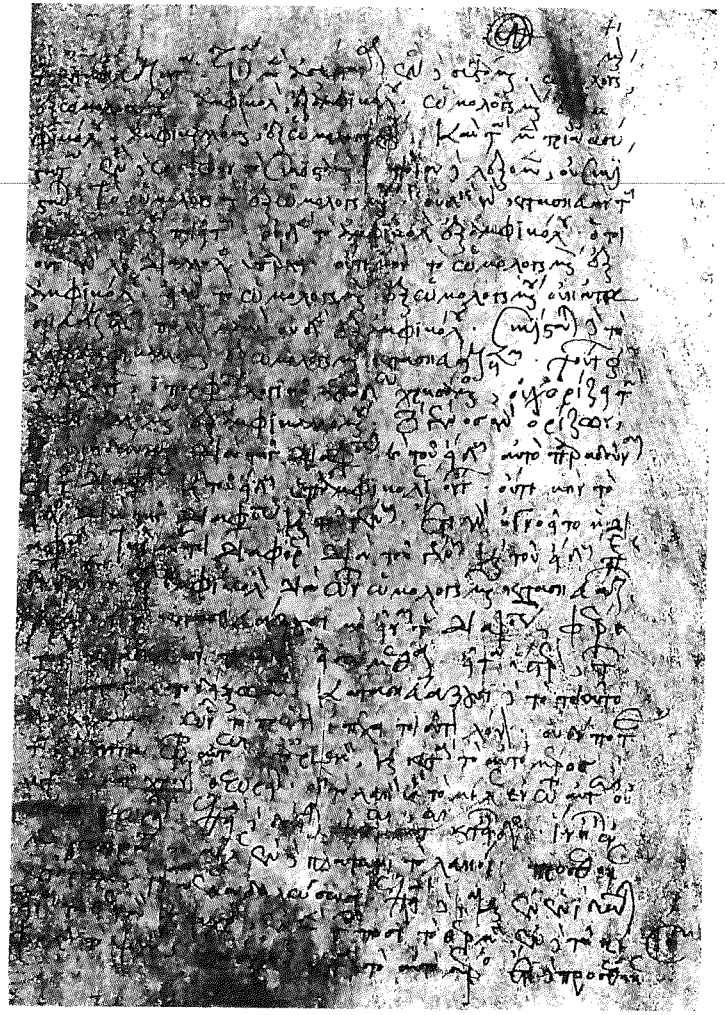

466. Πέργιος (Ἁγιοπετρίτης) — a. 1223 — Par. 2089, f. 41r

468. Πέτρος Ἀντώνιος a. 1541 Par. 2751, f. 292r

481. Πέτρος a. 1291 Par. 118, f. 8v

472. Πέτρος Δεκαλιώζος a. 1558 Par. 2798, f. 42v

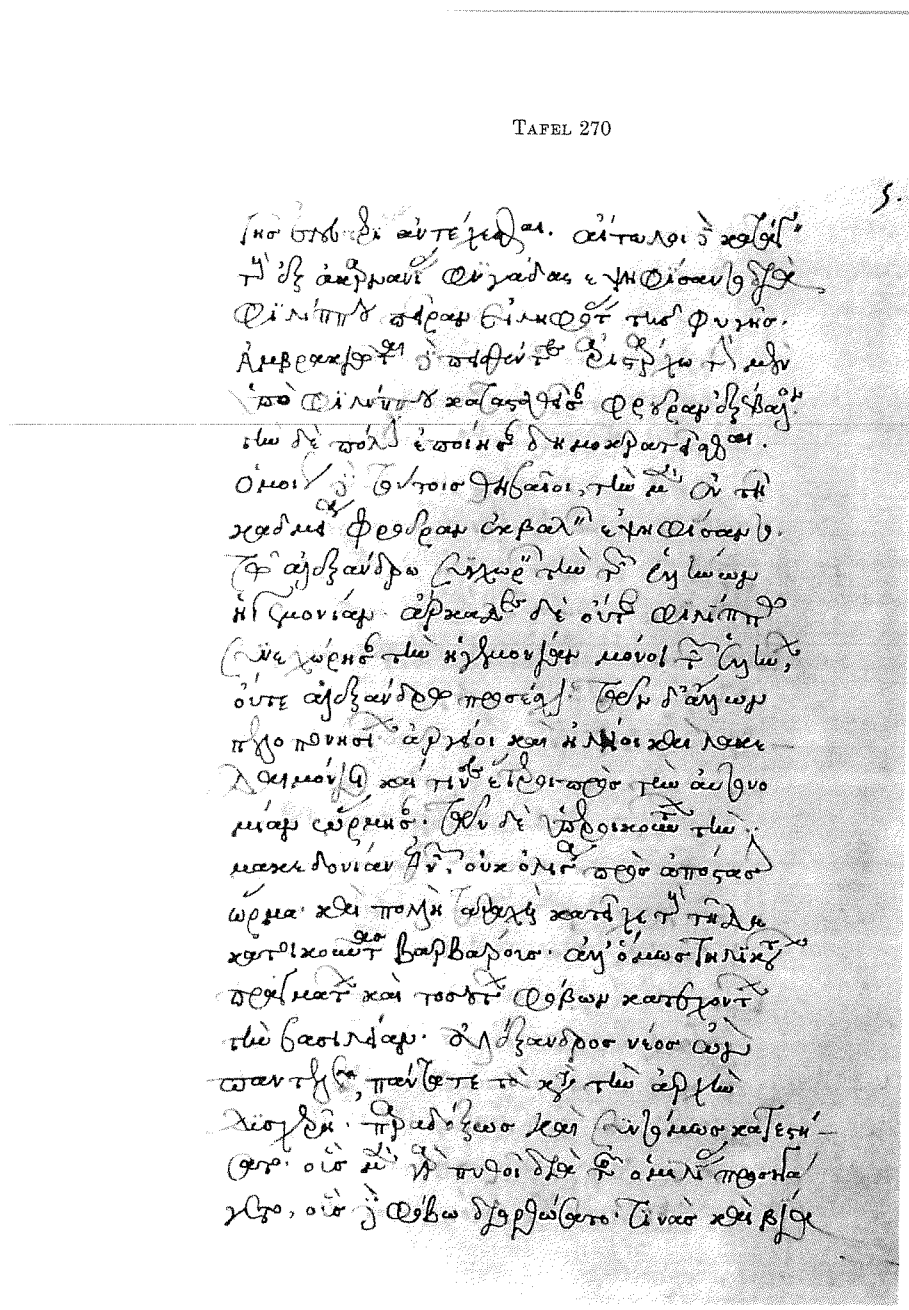

473. Petrus Danesius 16. Jh. M. Par. 1667, f. 5r

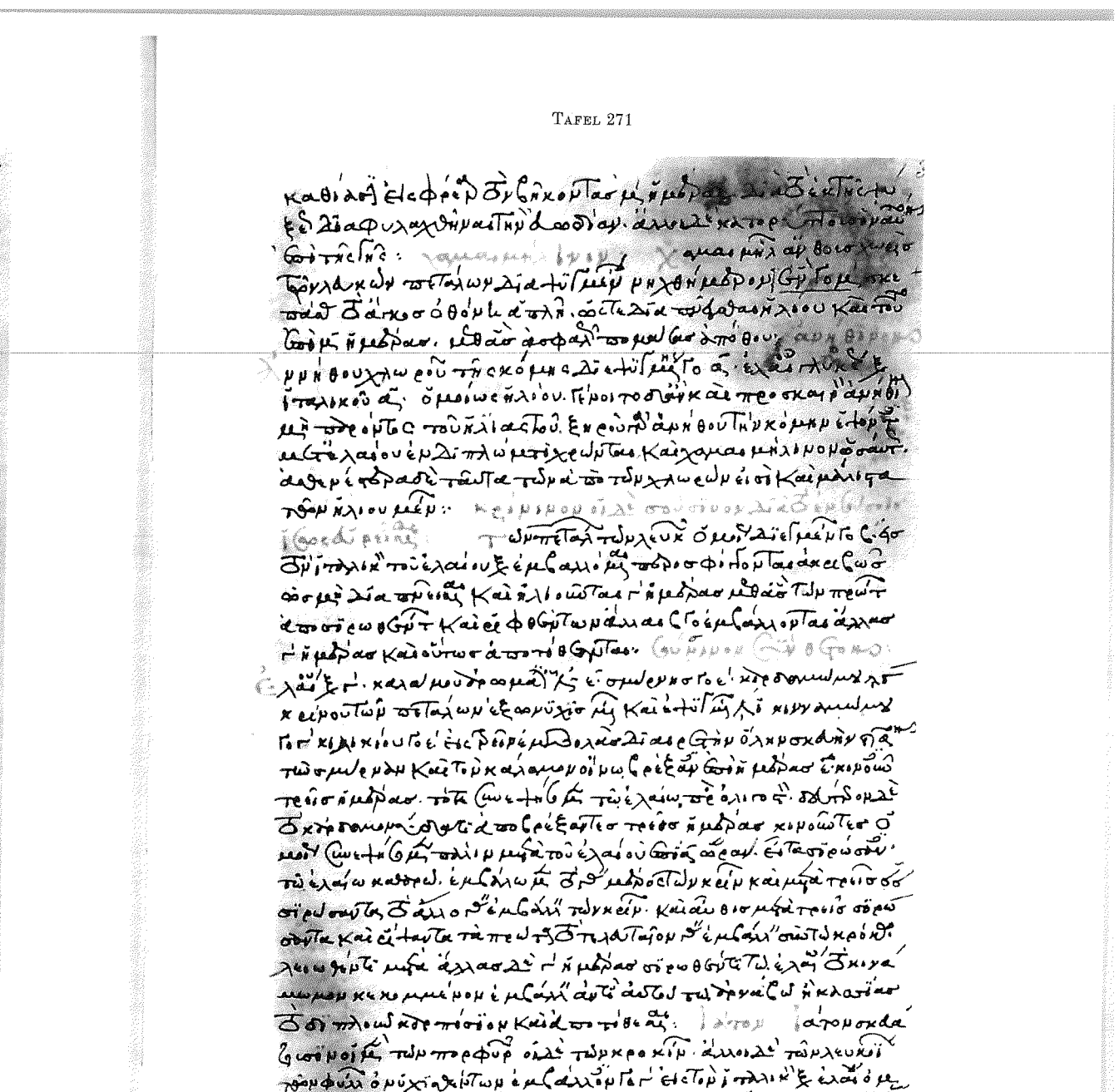

477. Πέτρος Τηλέμαχος a. 1355 Par. Coisl. 168, f. 300r

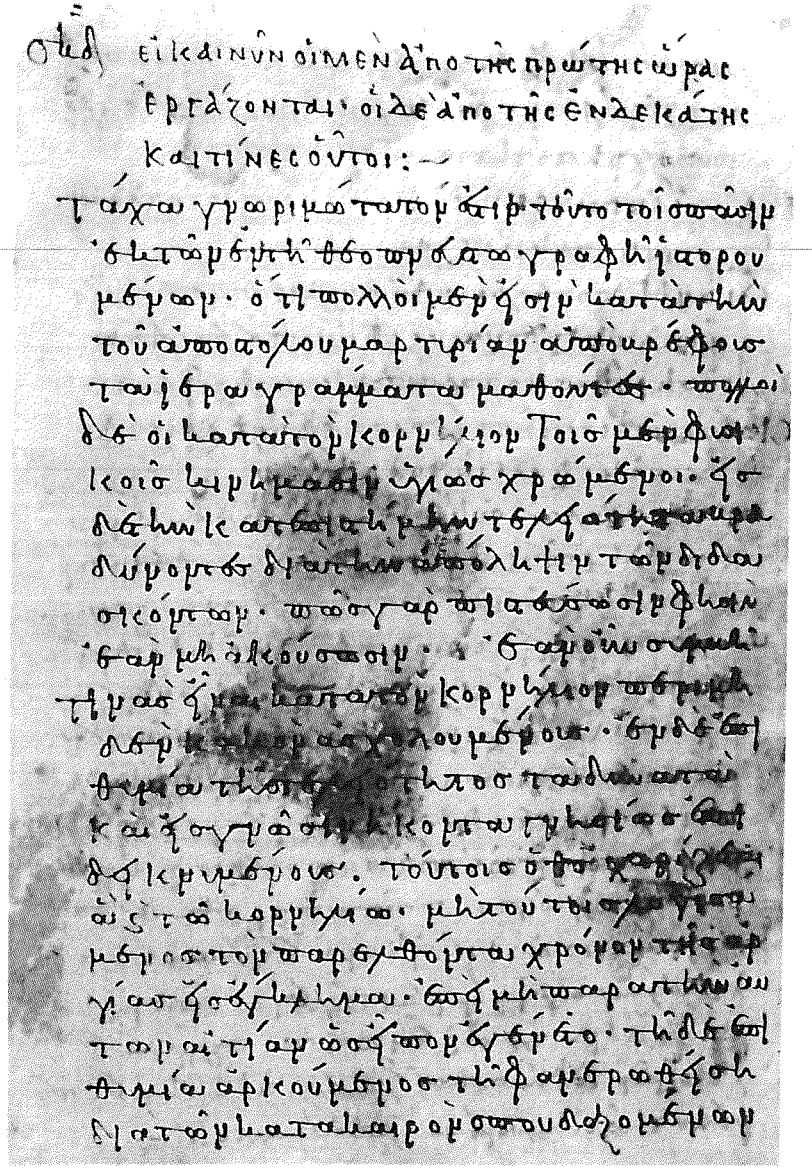

479. Πέτρος — 10. Jh. — Par. Suppl. 1274, f. 1ᵛ

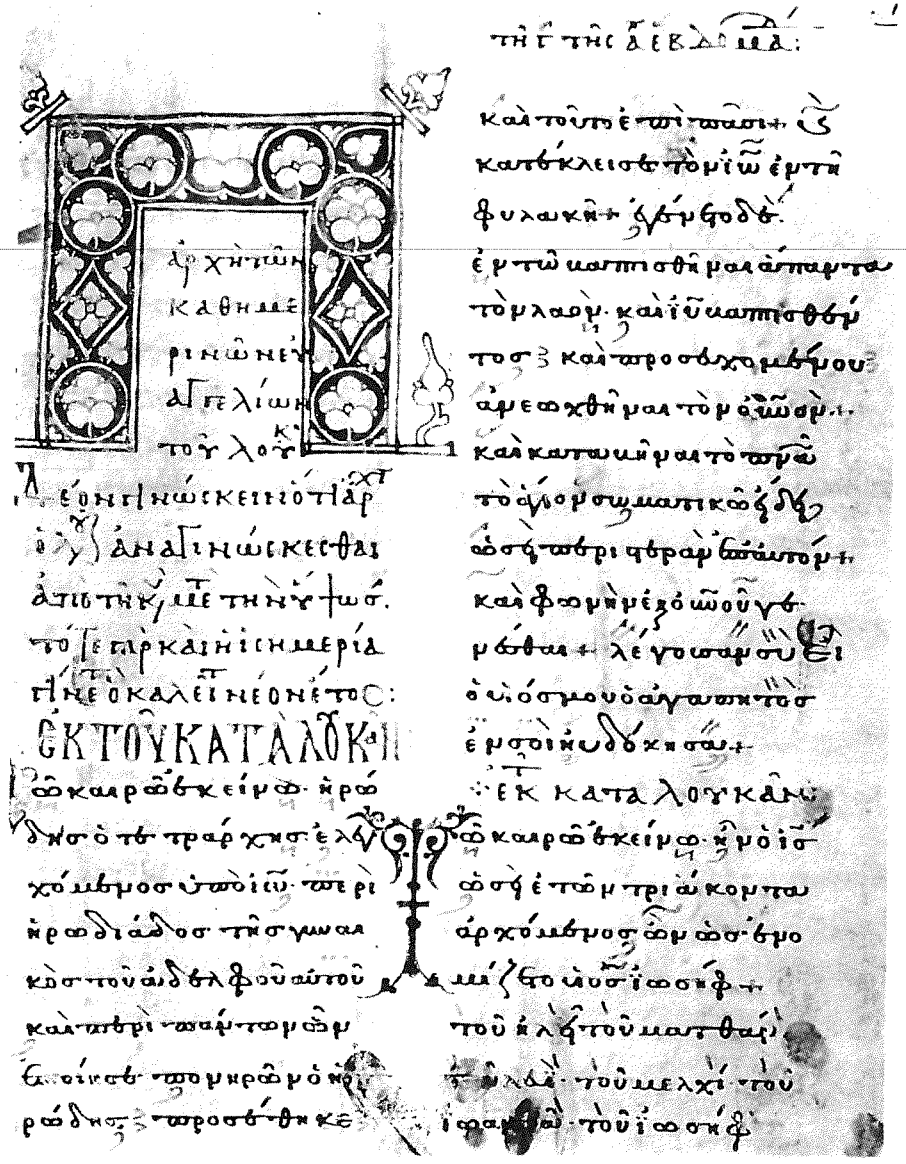

480. Πέτρος — a. 1070 — Par. Suppl. 1096, f. 101ᵛ

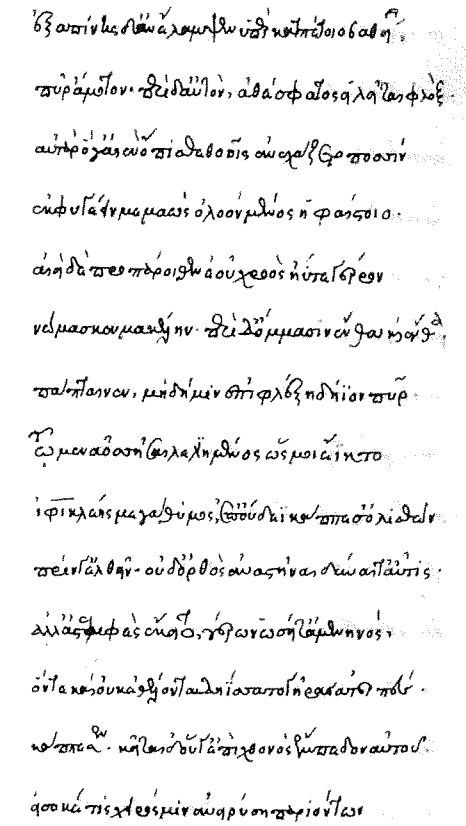

483. Πέτρος — 15. Jh. E. — Par. 2812 A, f. 260v

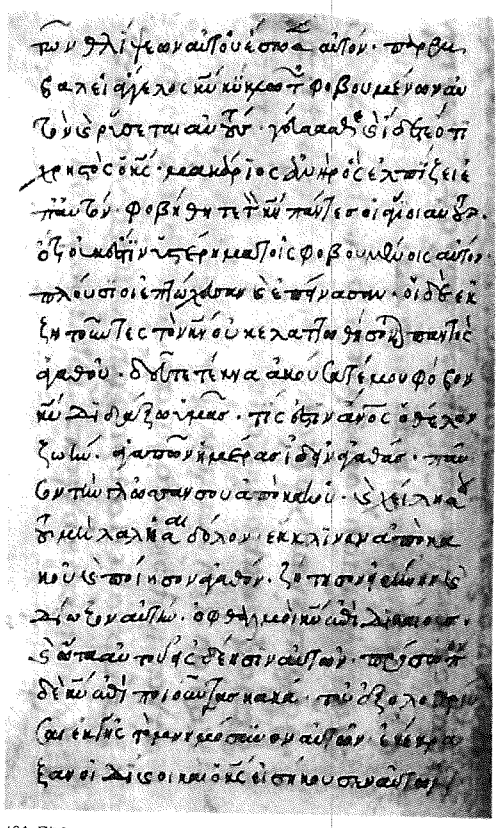

491. Σίλβεστρος — a. 1437/38 — Par. 30, f. 20v

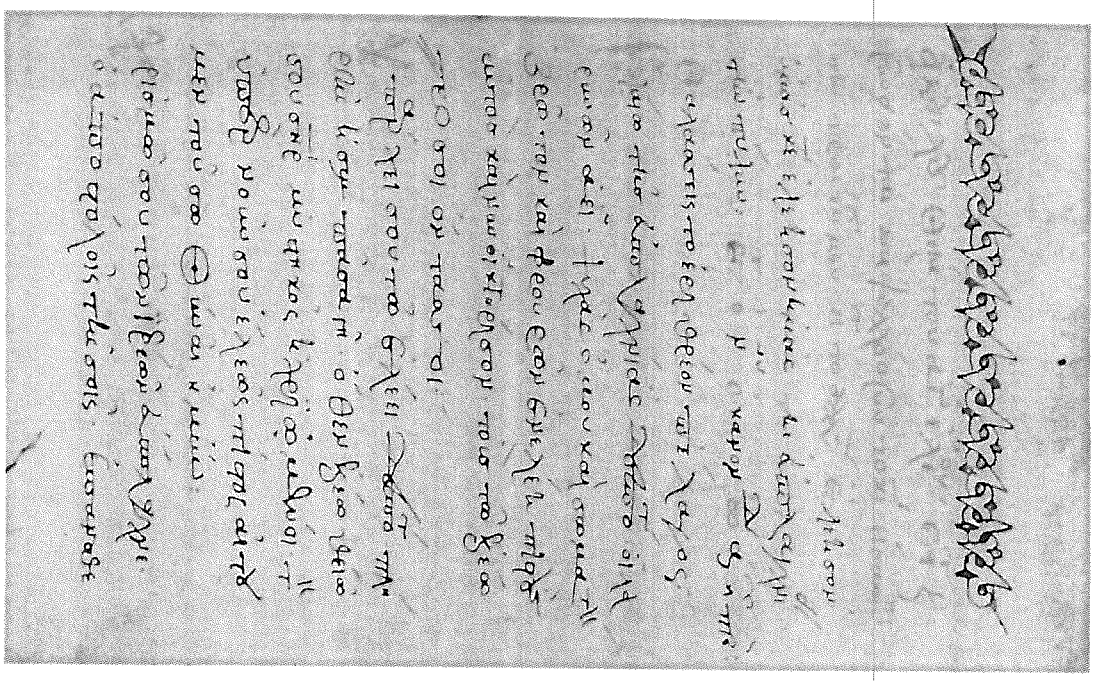

484. Πέτρος — a. 1523/24 — Argent. 1899, f. 196r

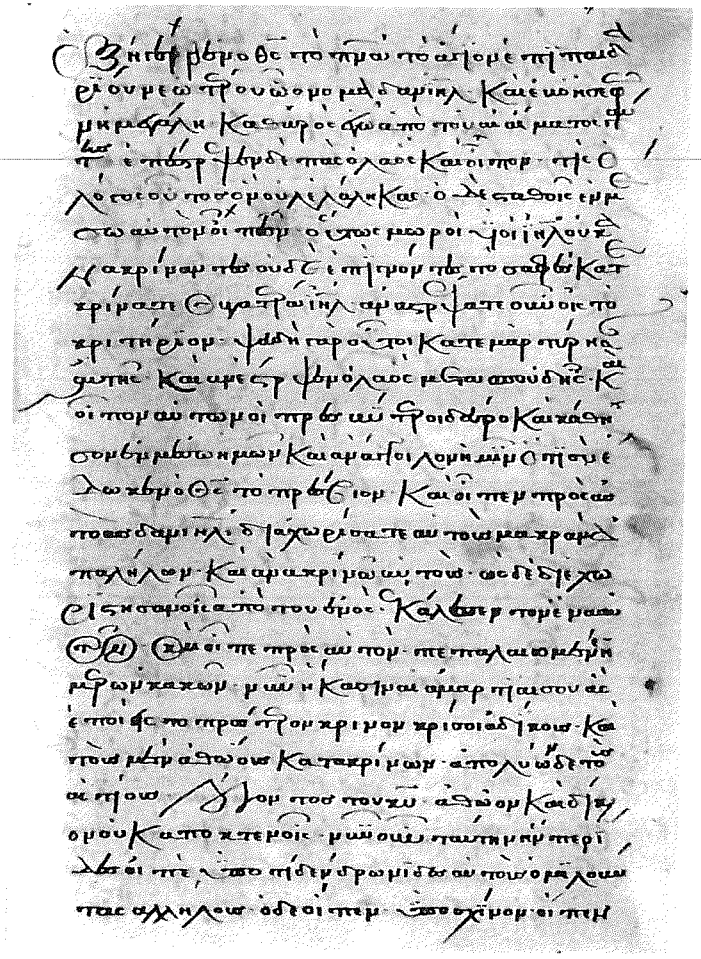

486. Ῥοδίτης a. 1493 Par. 1612, f. 9r

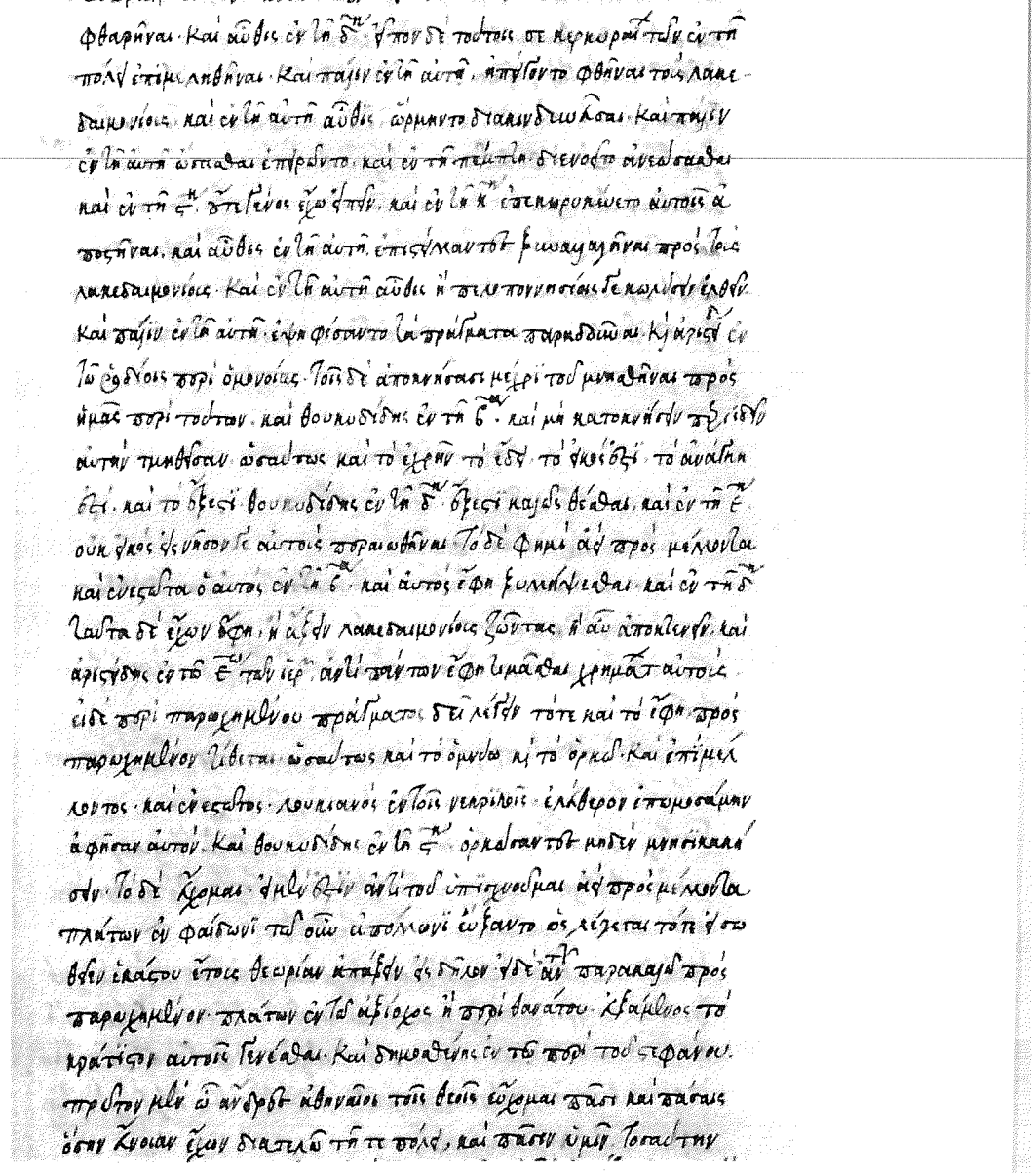

488. Sebastianus Ducius a. 1512 Par. 2691, f. 173r

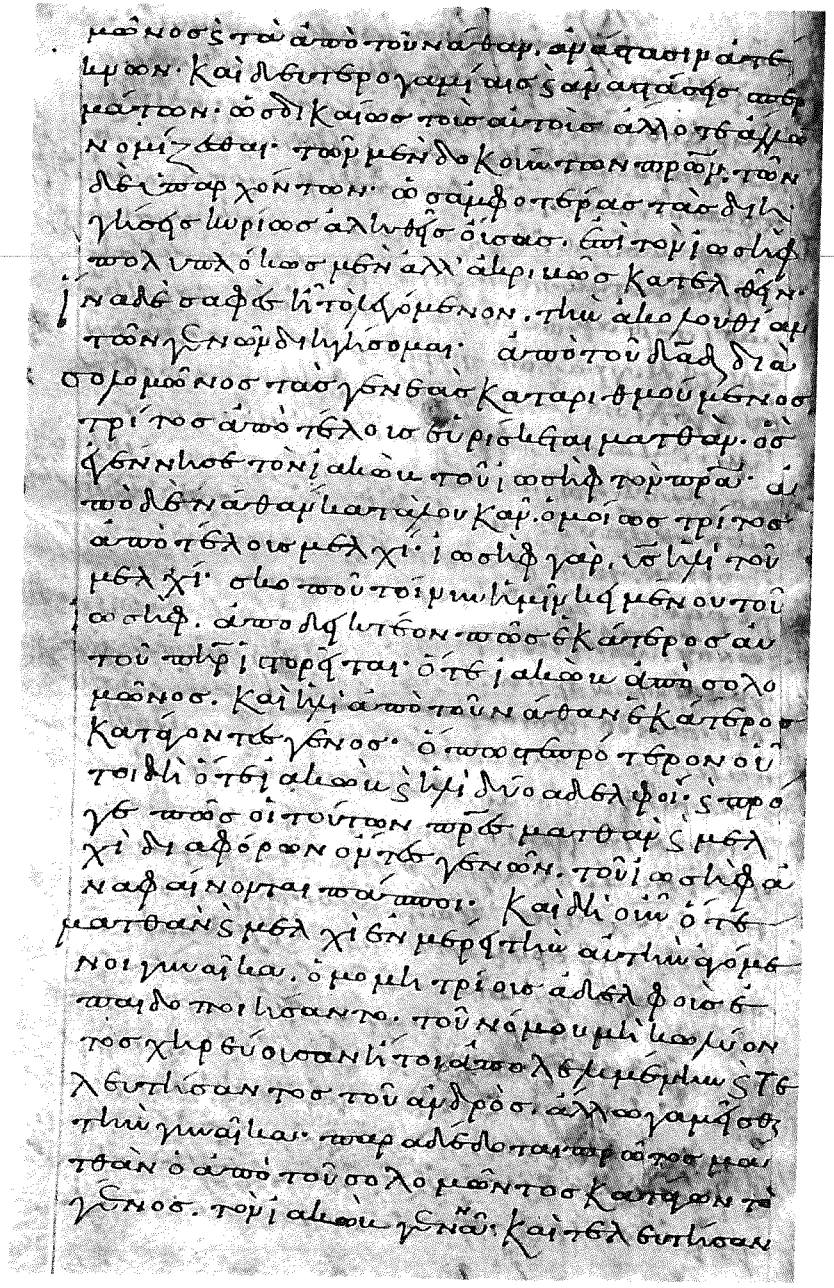

489. Σέργιος — 11. Jh. E. — Par. 1431, f. 14ᵛ

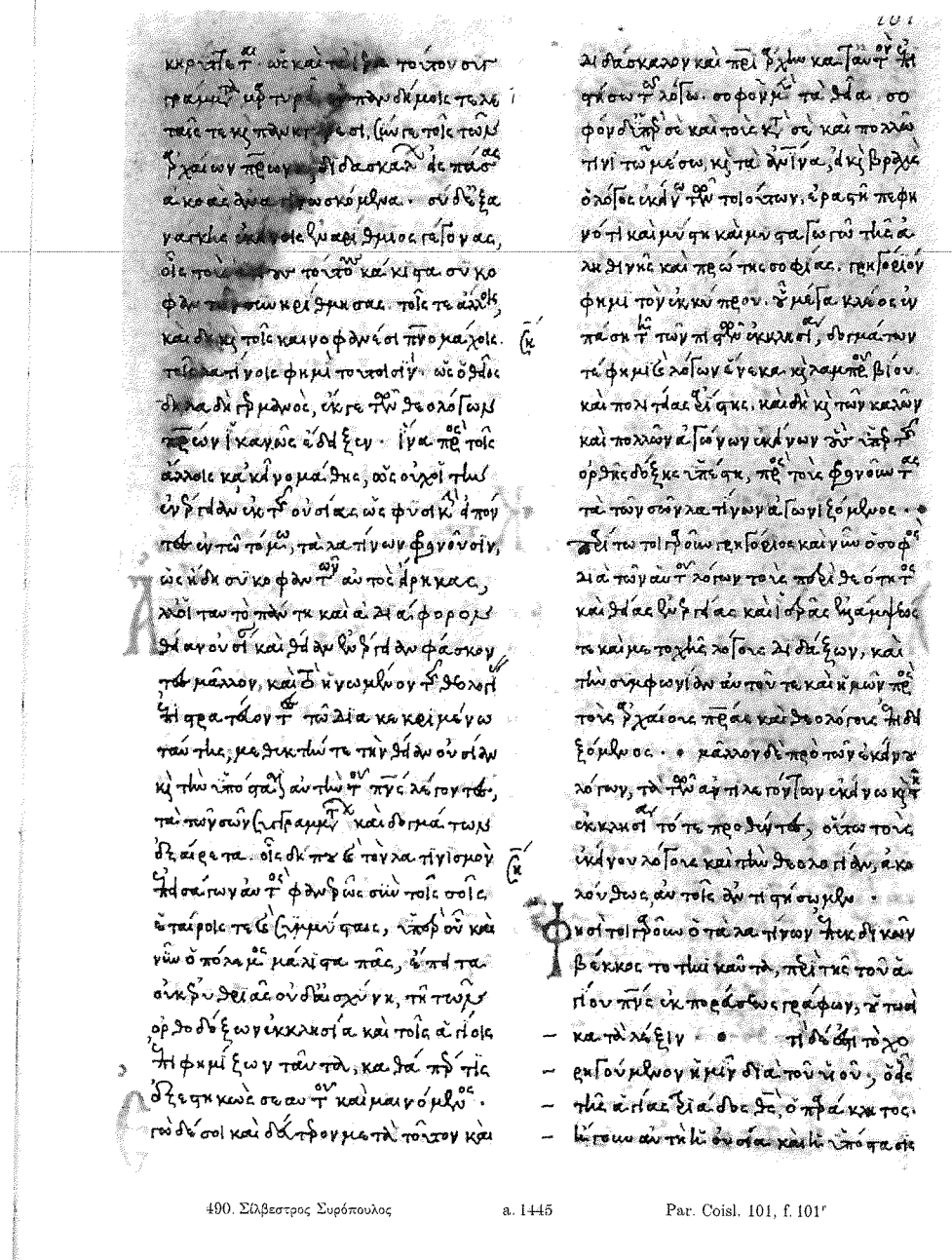

490. Σίλβεστρος Συρόπουλος — a. 1445 — Par. Coisl. 101, f. 101ʳ

495. Σοφονίας a. 1389 Par. 351, f. 28v

492. Σισίννιος a. 1070 Par. 164, f. 172v

493. Scipio Carteromachus a. 1501 Par. 1045, f. 82v

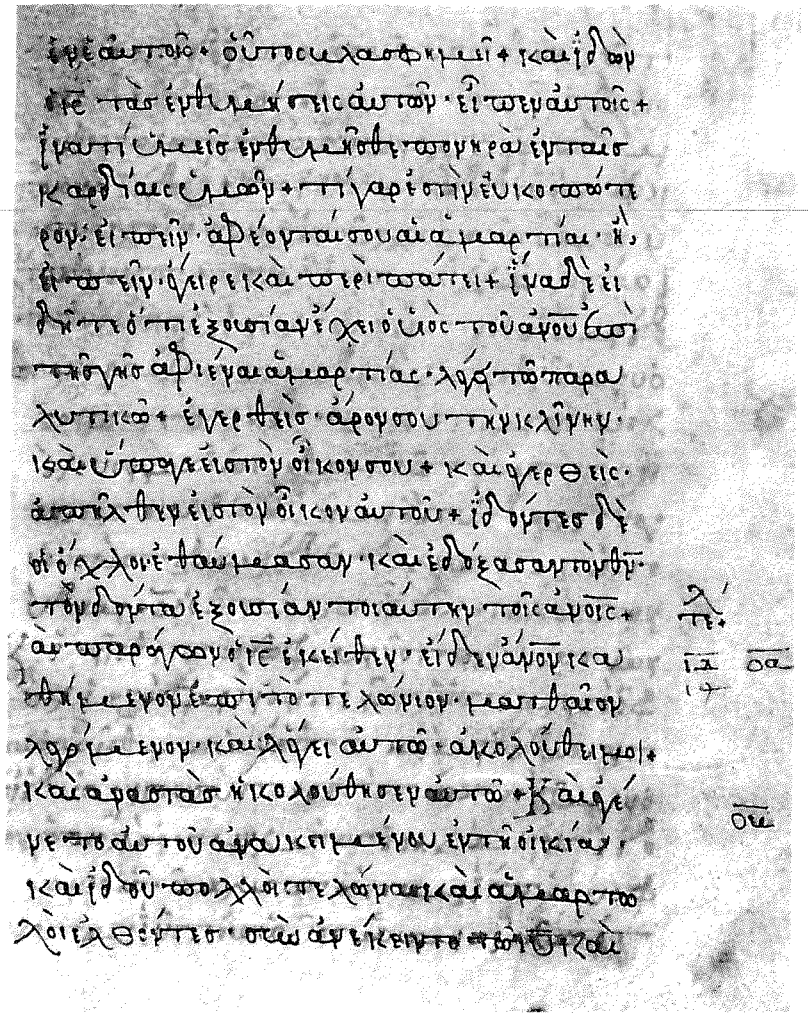

494. Σολομών — a. 1167 — Par. 83, f. 26r

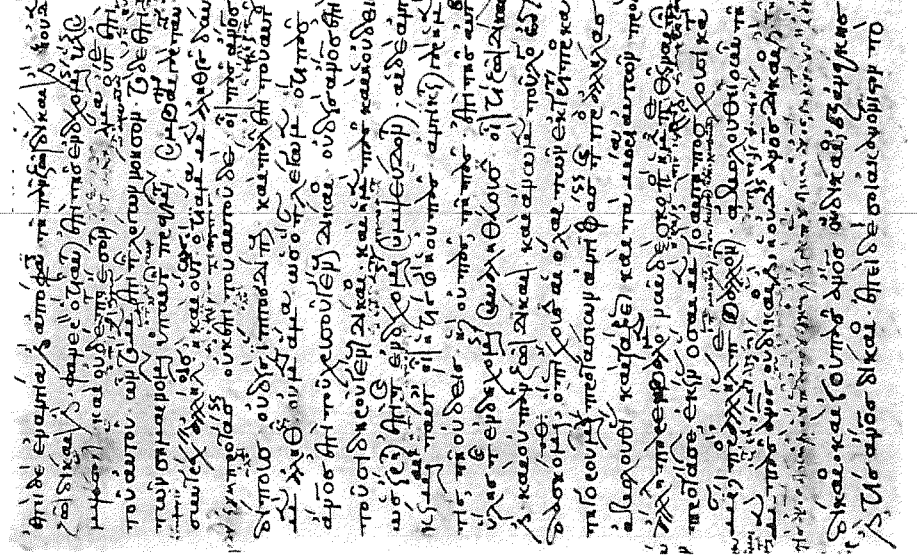

501. Στέφανος — a. 1308 — Par. Suppl. 599, f. 67r

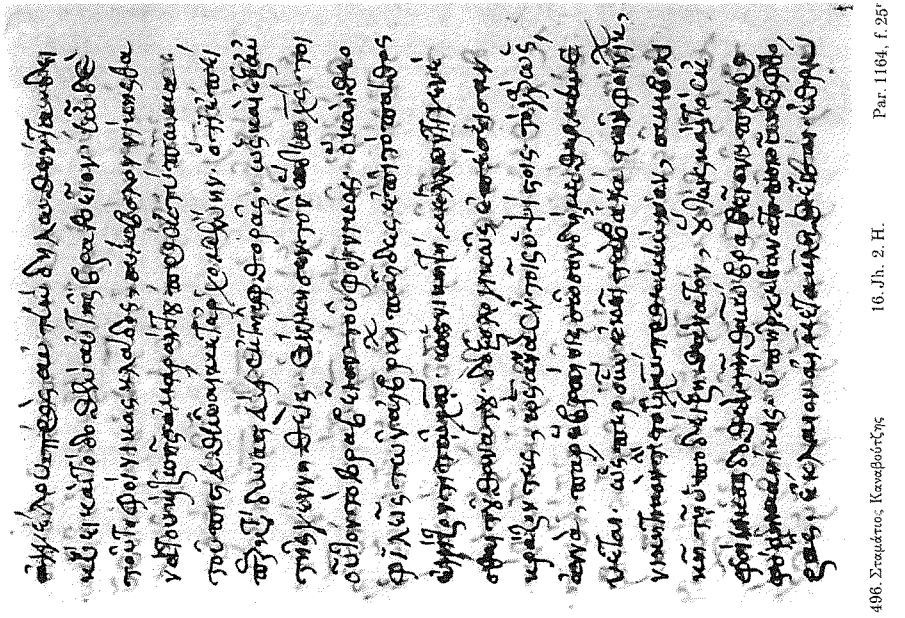

496. Σταμάτιος Καναβούτζης — 16. Jh. 2. H. — Par. 1164, f. 25r

497. Στέφανος 9. Jh. E. Par. 911, f. 311r

498. Στέφανος 10. Jh. M. Par. Supp.. 241, f. 132r

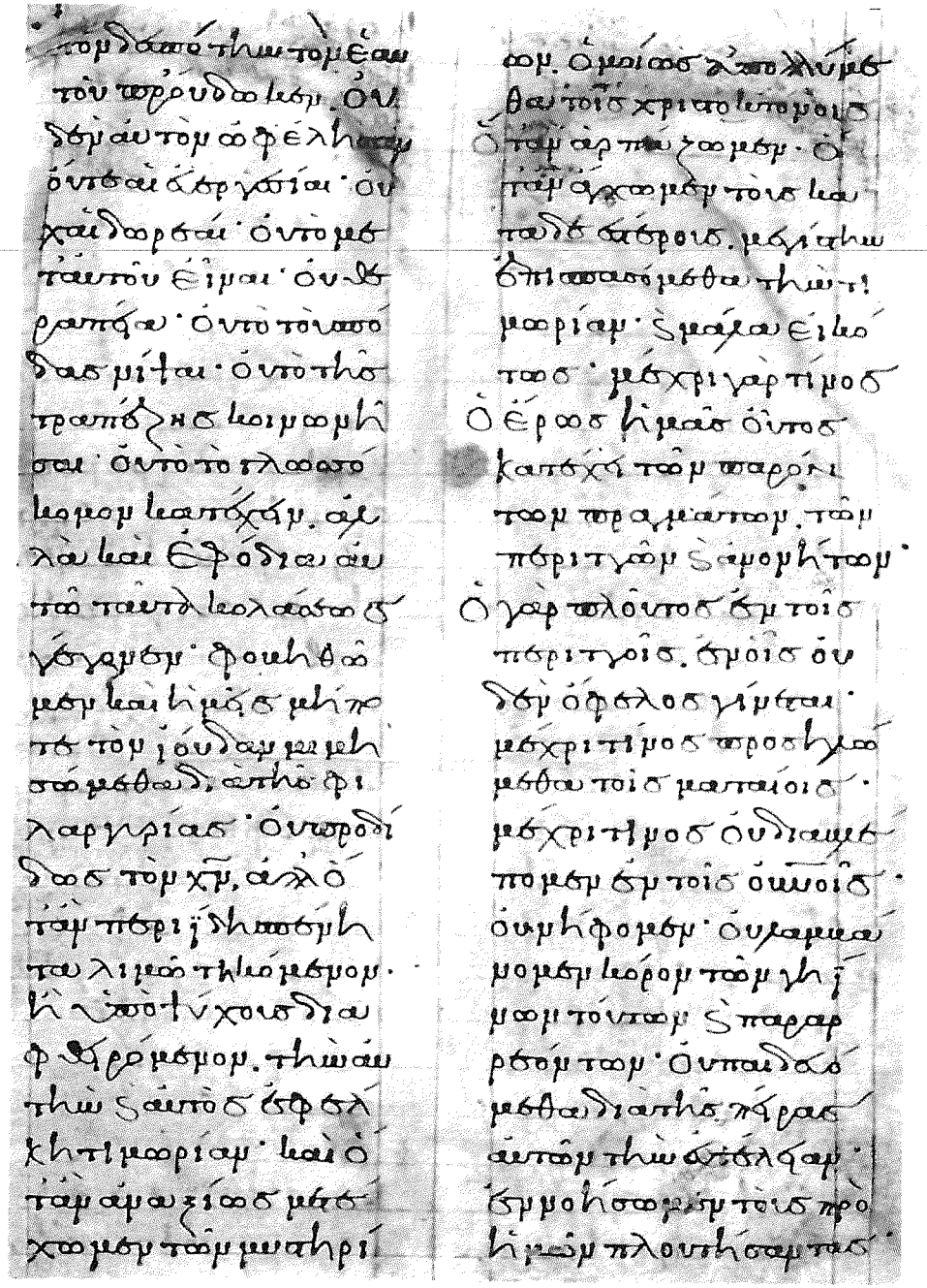

499. Στέφανος a. 974 Par. 724. f. 20r

500. Στέφανος 13. Jh. 4. V. Par. 541. f. 34v

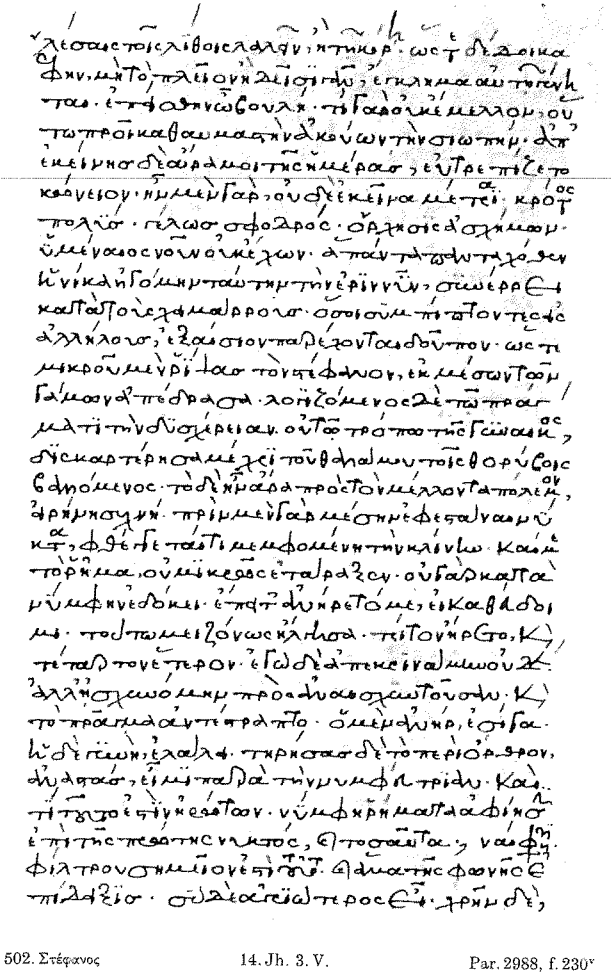

502. Στέφανος 14. Jh. 3. V. Par. 2988, f. 230v

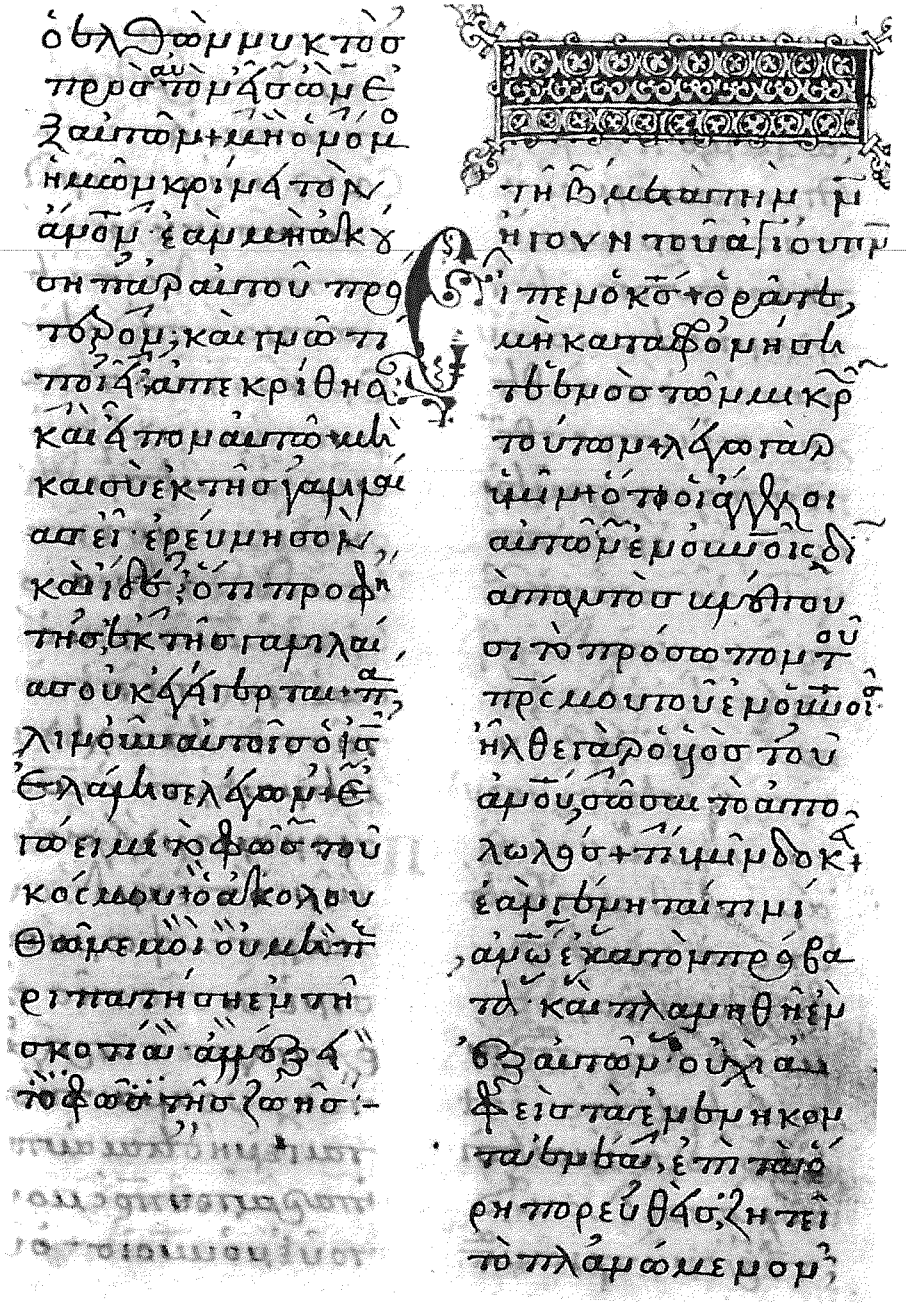

504. Στέφανος a. 1533 Par. 317, f. 39r

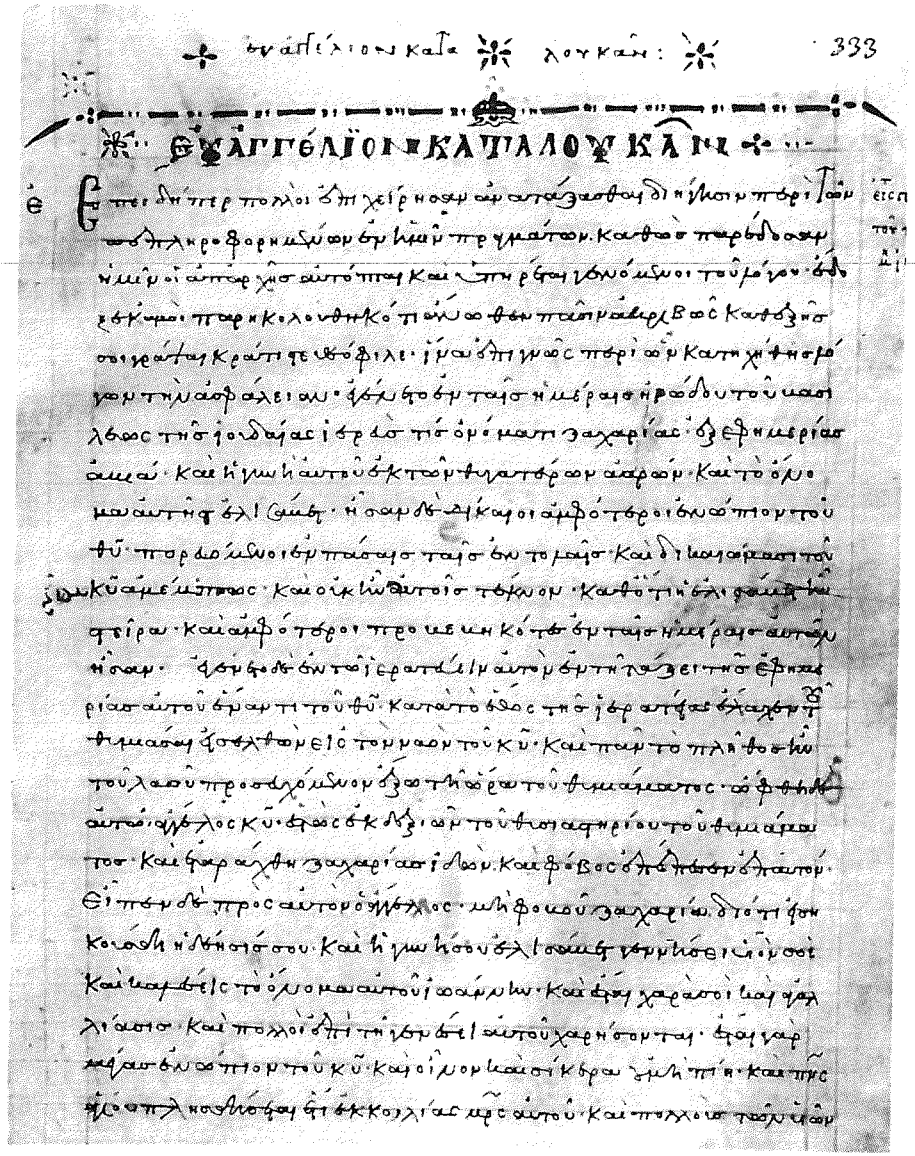

505. Στρατήγιος — 11. Jh. — Par. Coisl. 206, f. 333r

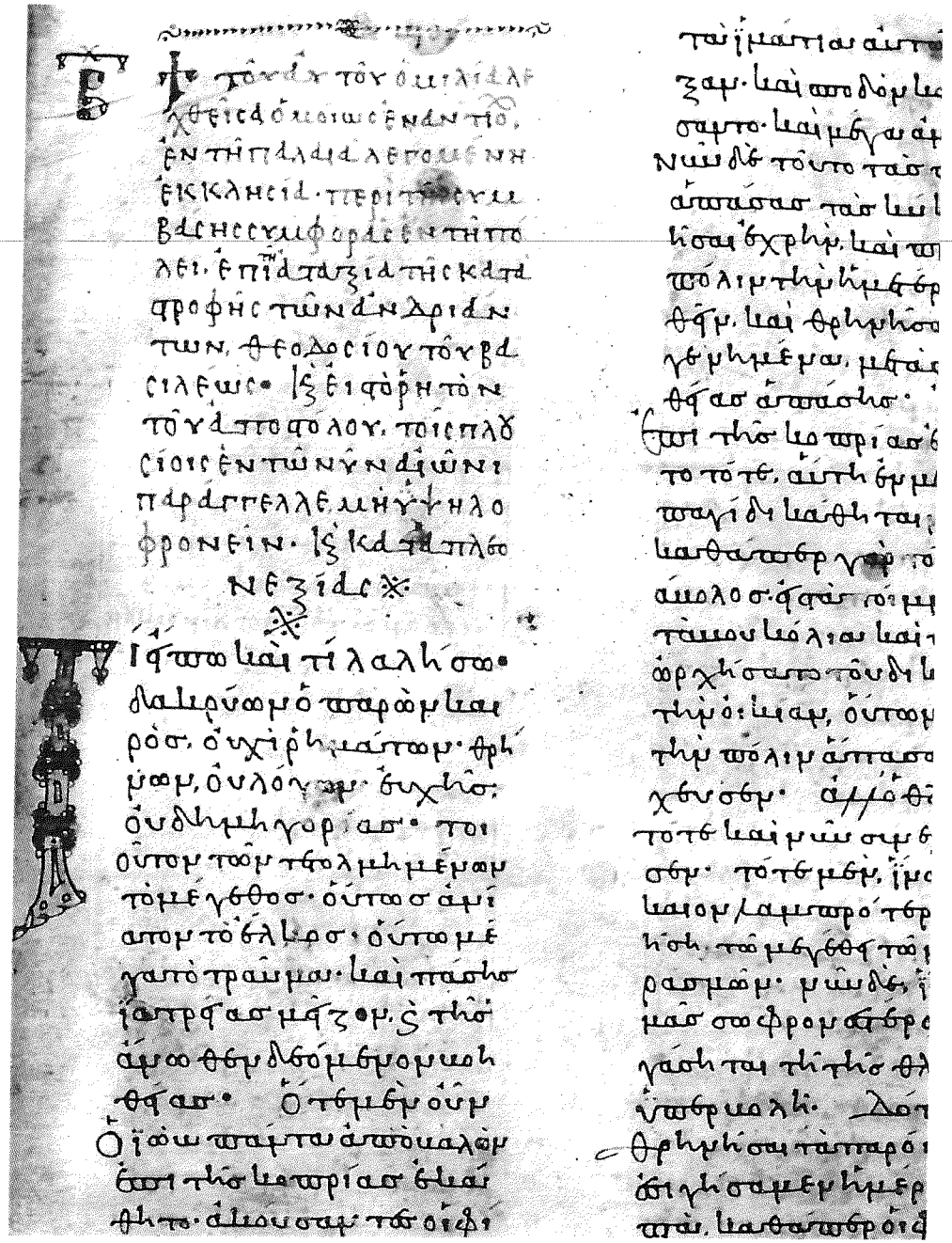

506. Στυλιανός — a. 939 — Par. 781, f. 19r

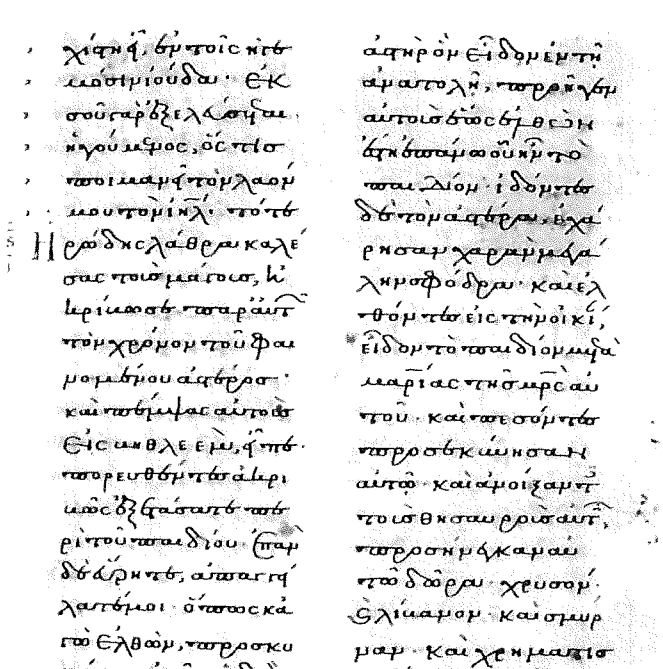

506bis. Συμεὼν Καλλιάνδρης — a. 1283 — Vind. Suppl. 107, f. 3r

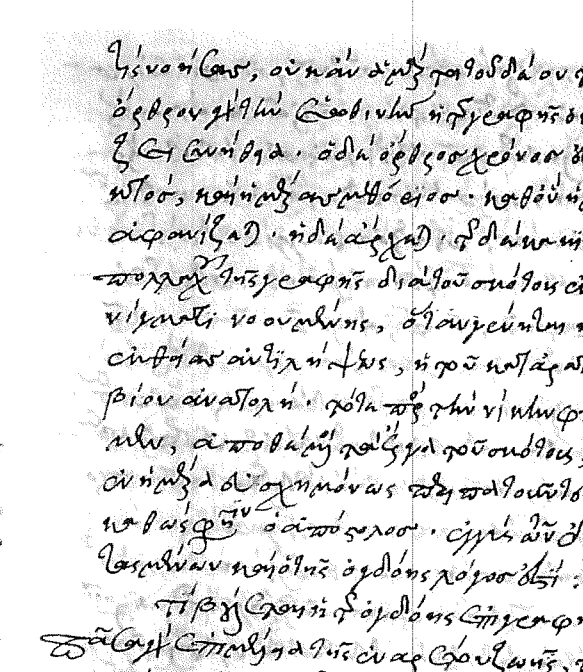

507. Συμεὼν Κερνάνιος — 16. Jh. 3. Drittel — Par. 1004, f. 52v

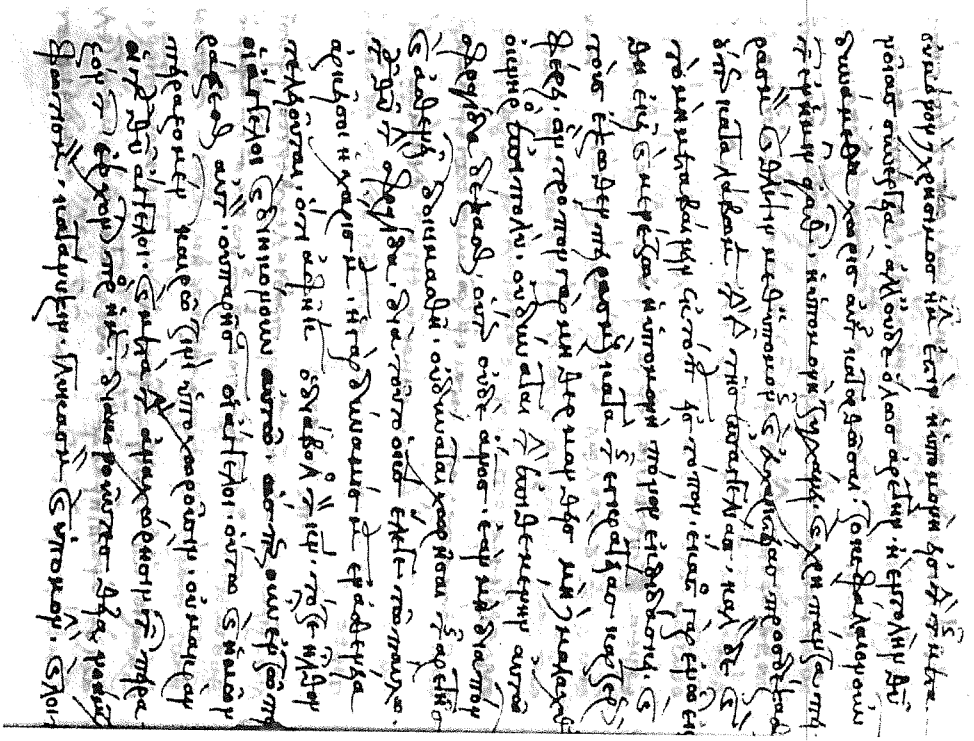

508. Συμεὼν — 16. Jh. 3. V. — Par. 1083, f. 72v

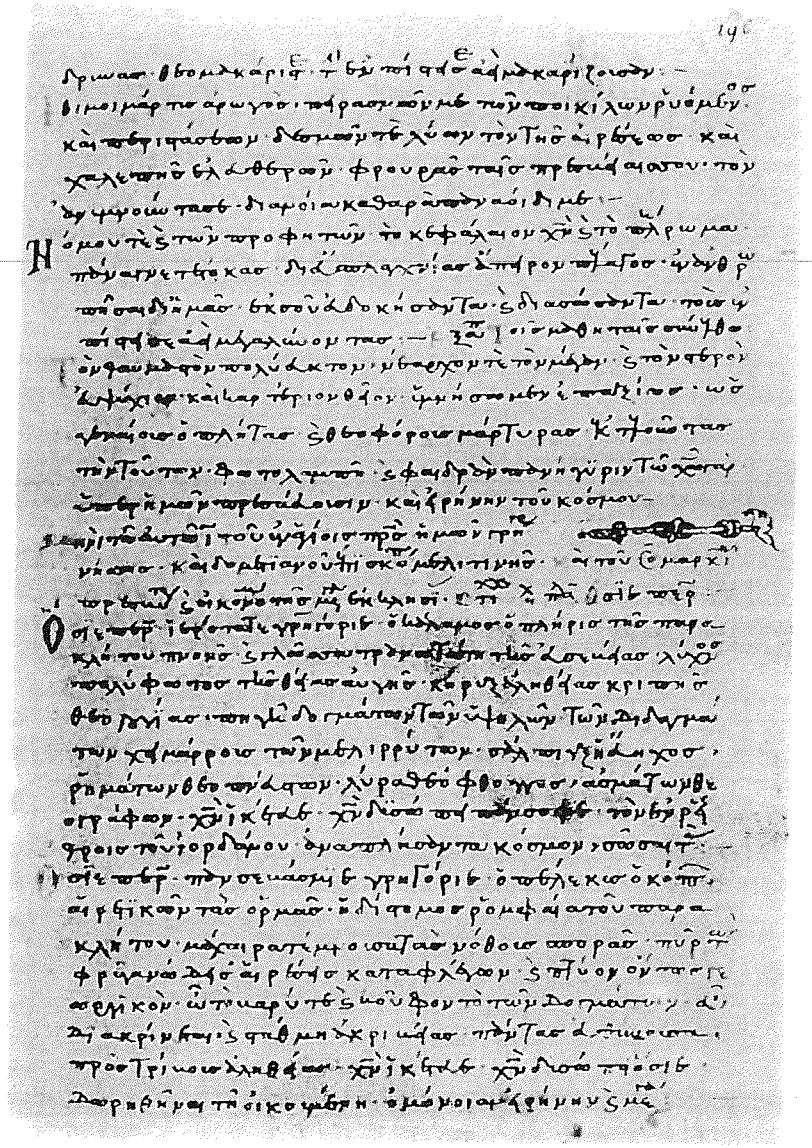

509. Σωφρόνιος — 14. Jh. — Par. 1572, f. 196r

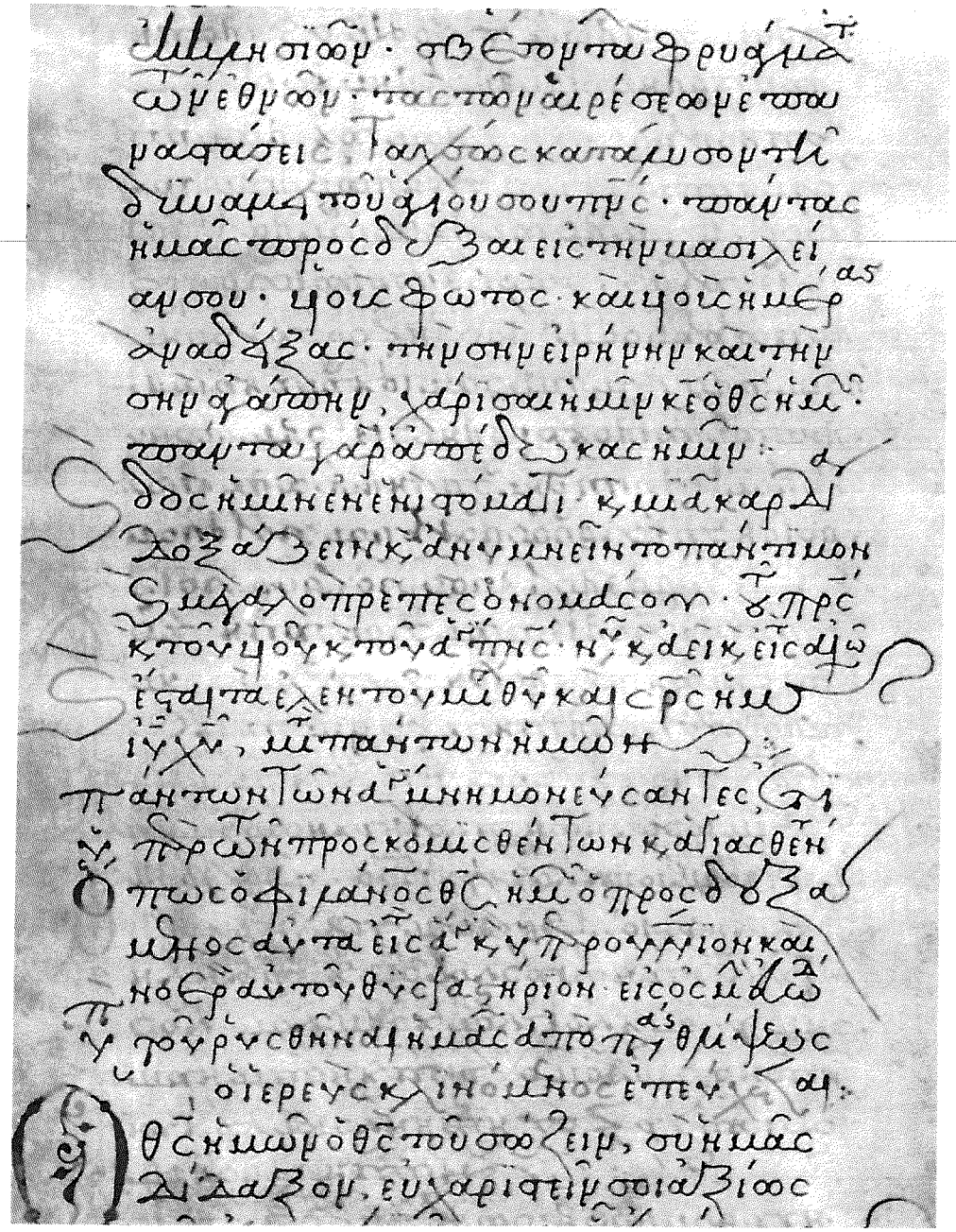

510. Σωφρόνιος — a. 1418 — Par. 408, Verso

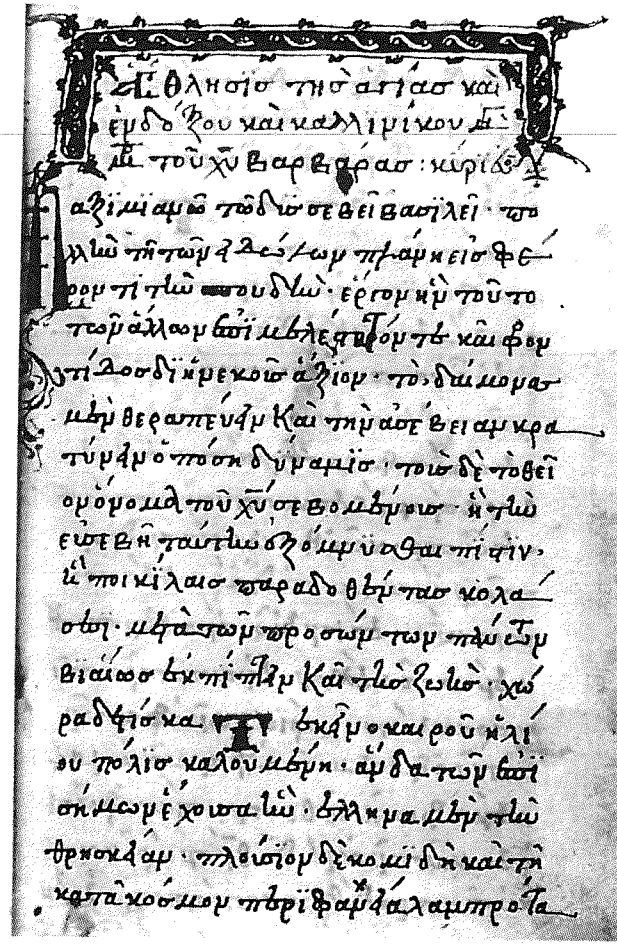

511. Τζένιος Γαβρίλλος — 16. Jh. 1. H. — Par. 1313, f. 231r

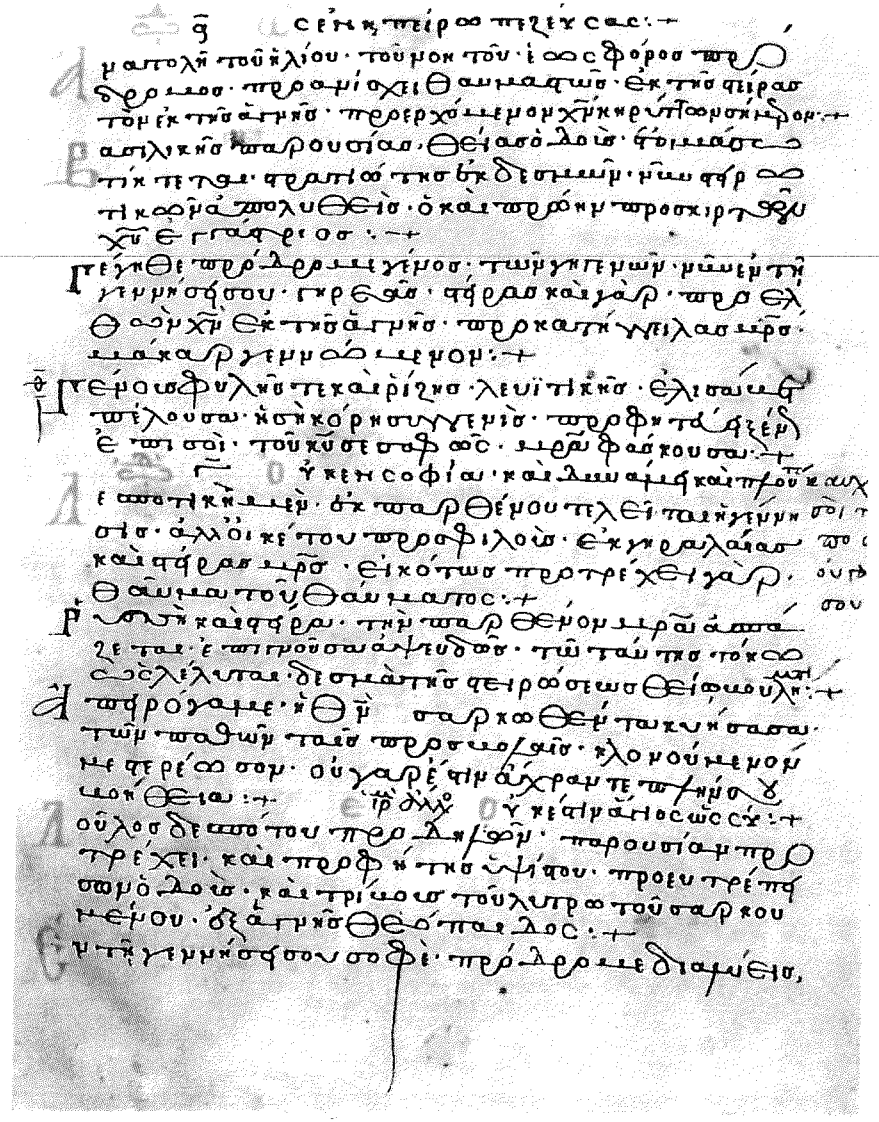

512. Ὑάκινθος — 14. Jh. A. — Par. 1566, f. 167r

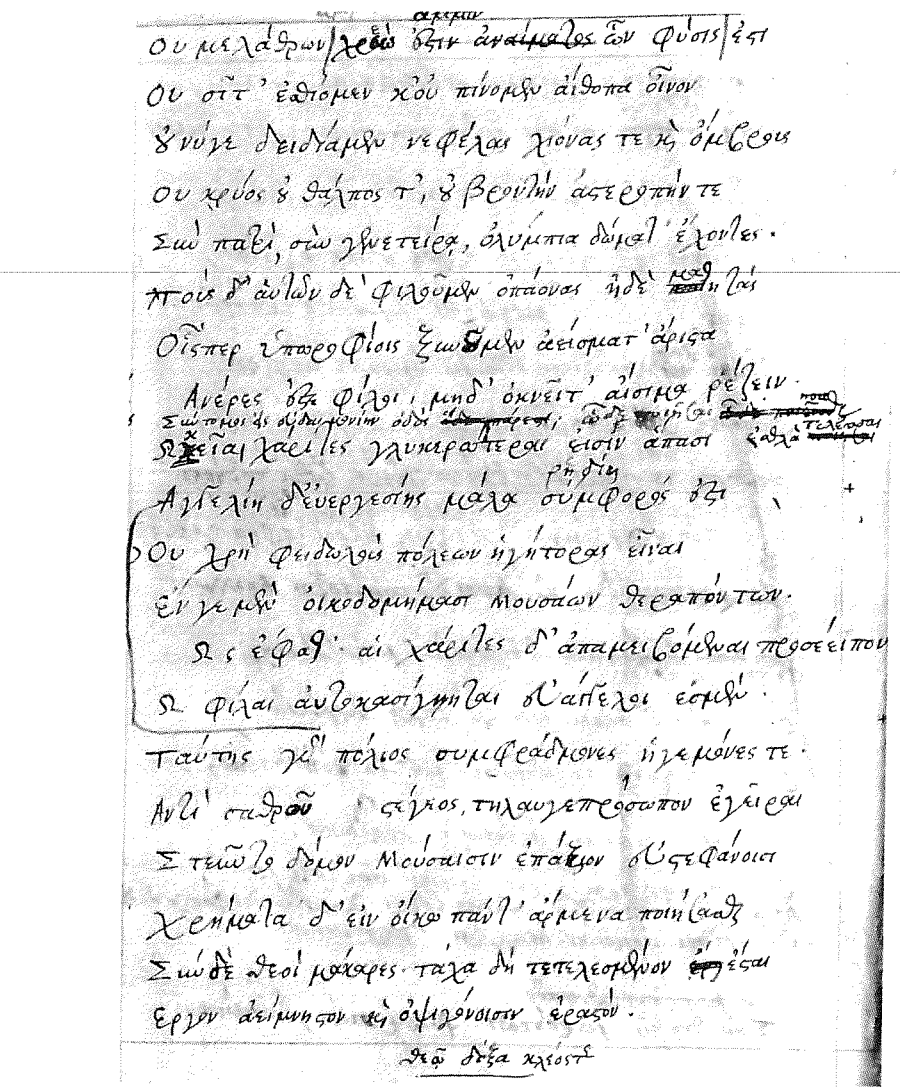

513. Federicus Morellus — a. 1596 — Par. 583, f. 174v

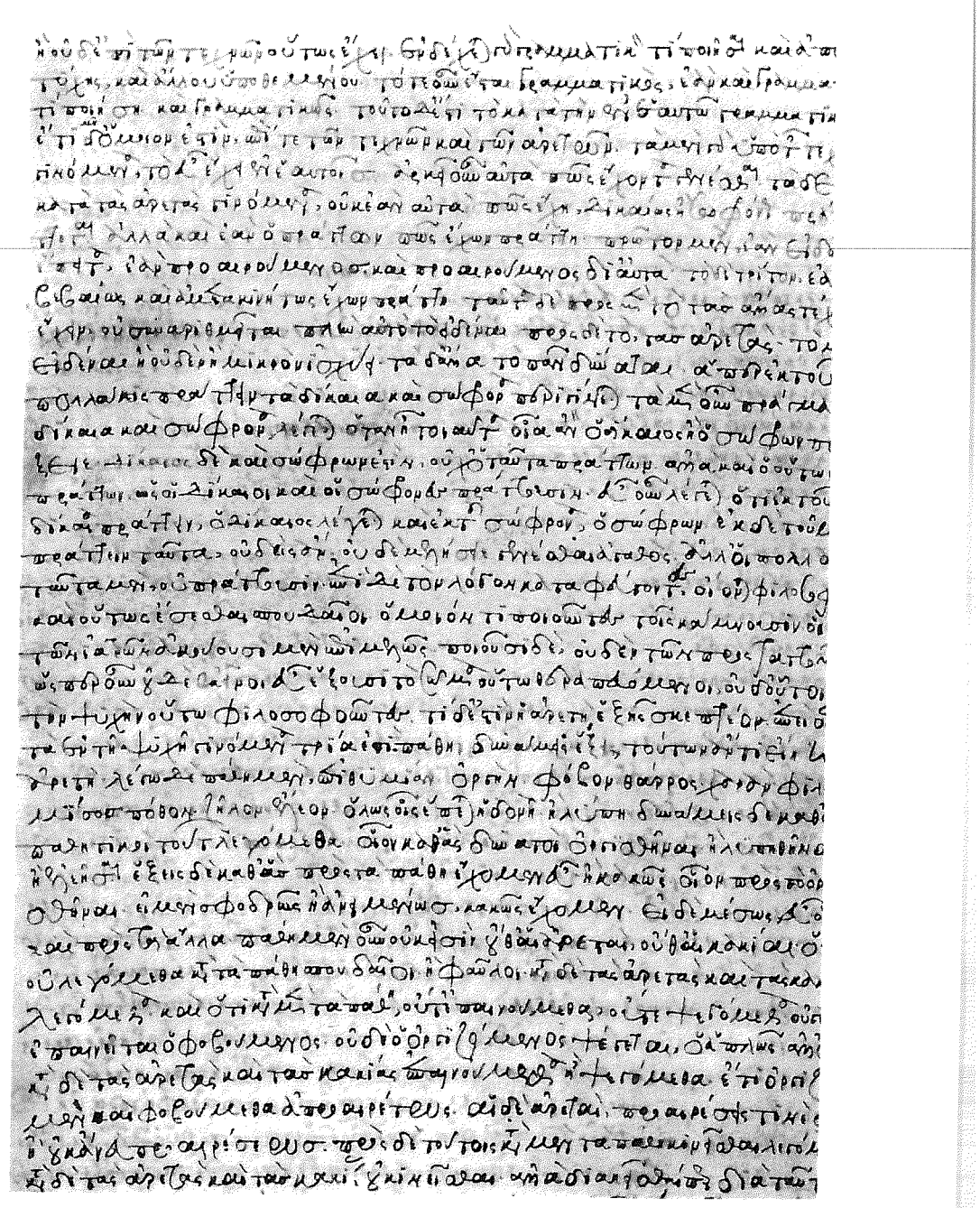

514. Φιαλιτίδης — 14. Jh. A. — Par. 1853, f. 400r

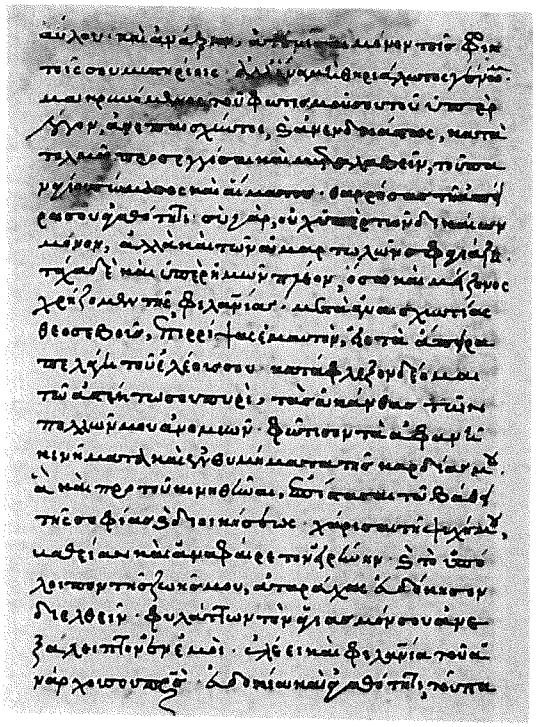

515. Φίλιππος Σιδηροπράτης — 15. Jh. 2. H.

Par. Suppl. 1031, f. 15v

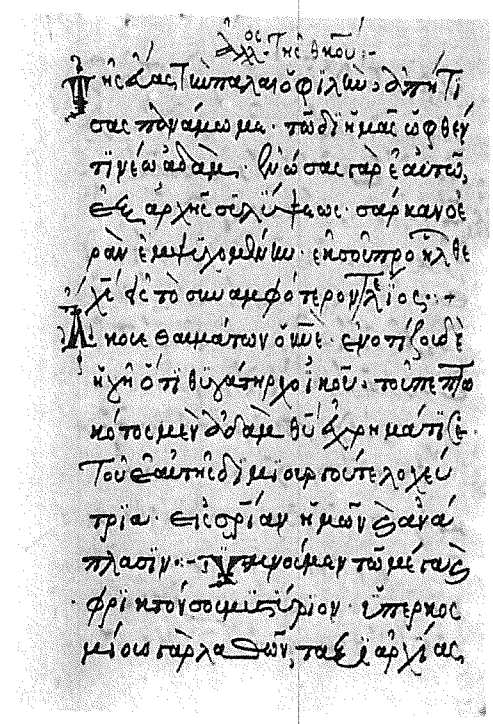

516. Φίλιππος — a. 1520 — Par. Coisl. 365, f. 13v

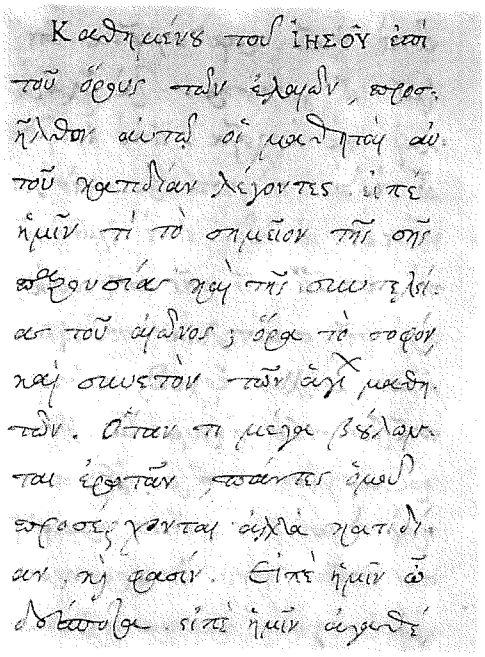

517. Flaminius Priamus — a. 1596

Par. Coisl. 373, f. 88r

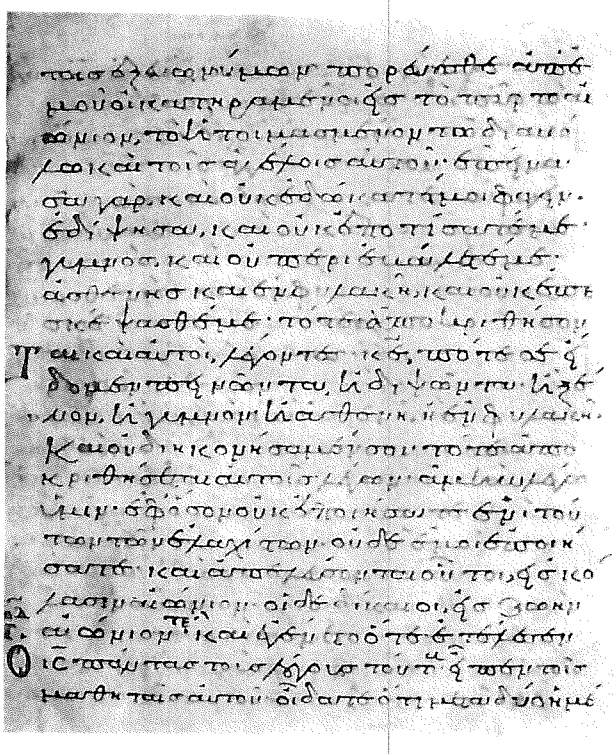

521. Χαρίτων — 11. Jh. E. — Par. Suppl. 1316, f. 66r

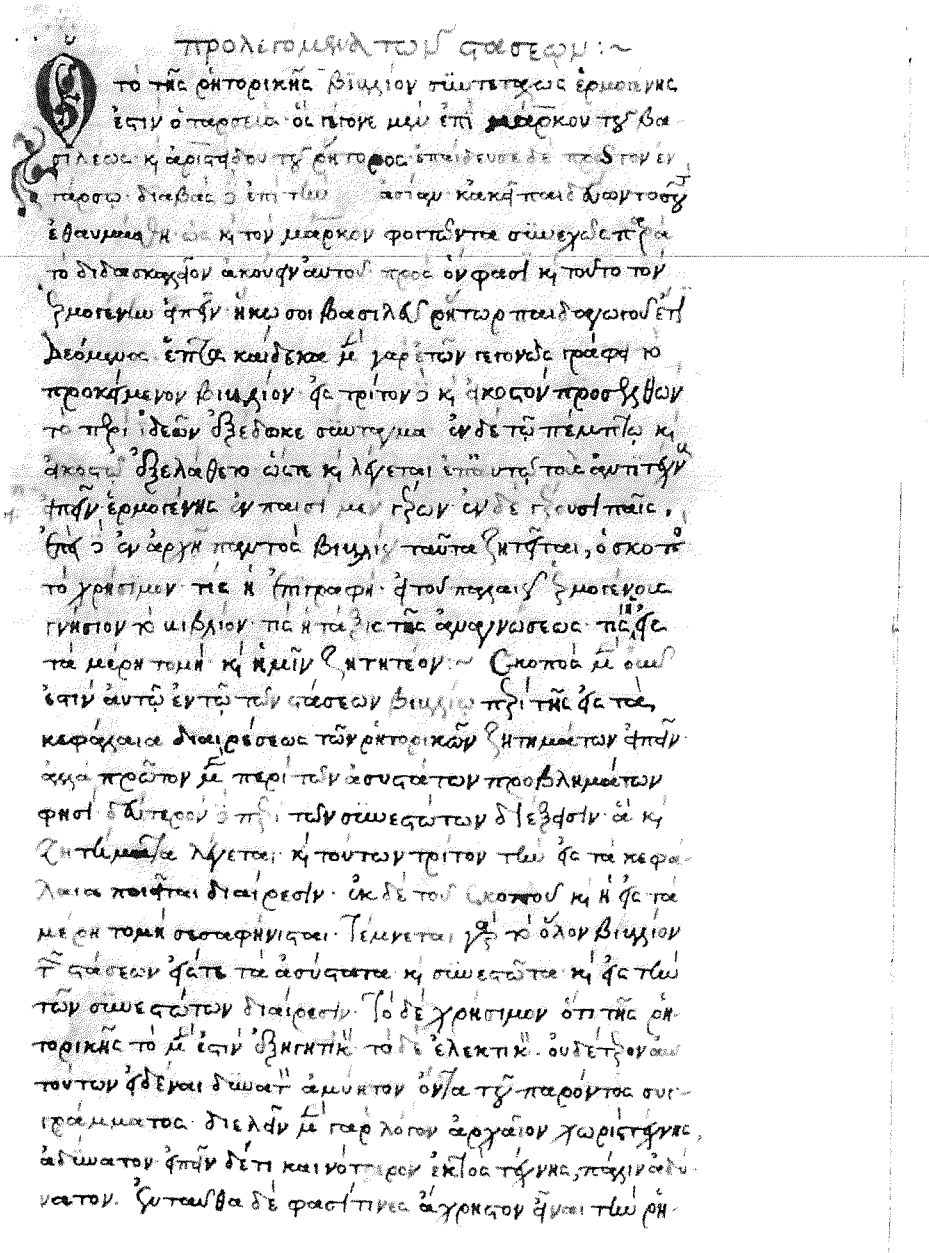

518. Franciscus Bernardus a. 1491 Par. 2960, f. 94r

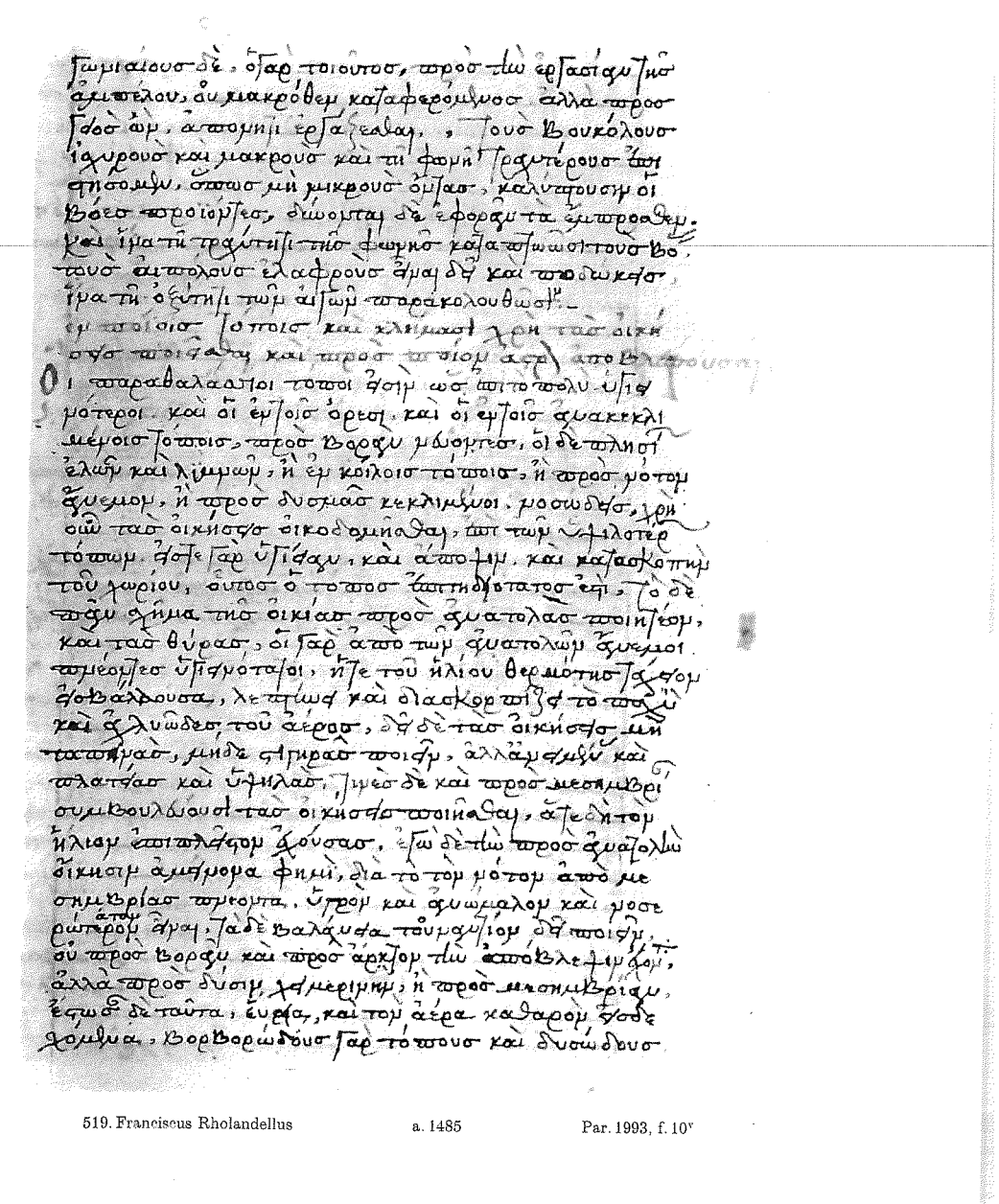

519. Franciscus Rholandellus a. 1485 Par. 1993, f. 10v

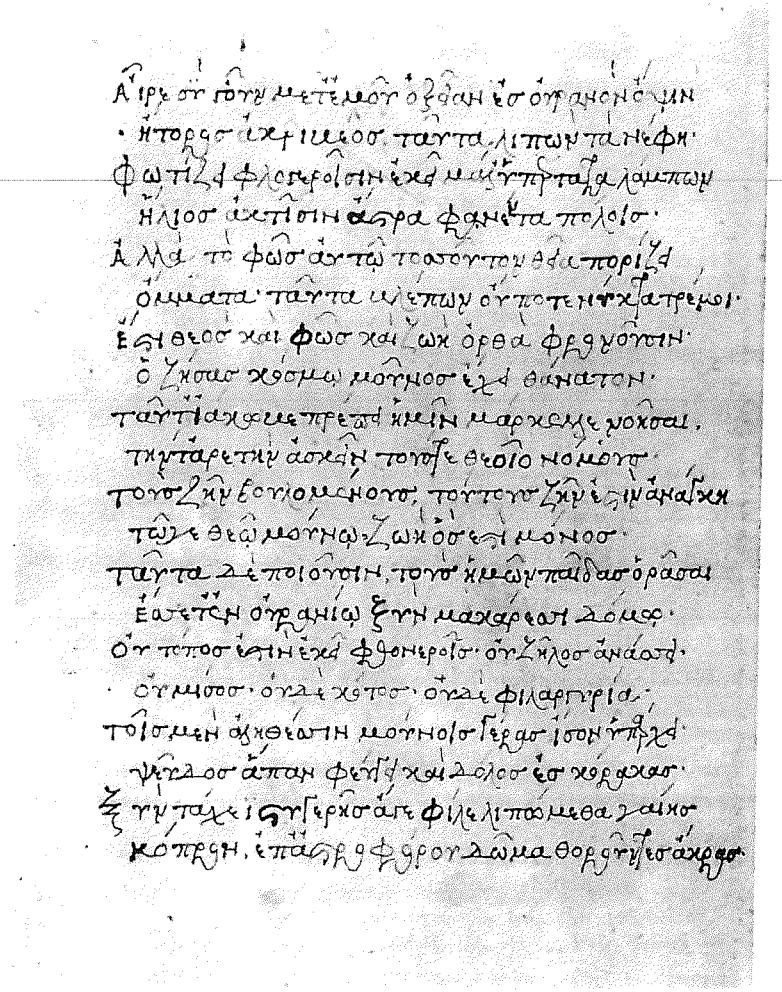

520. Franciscus Philelfus a. 1461 Vat. lat. 1790, f. 157v

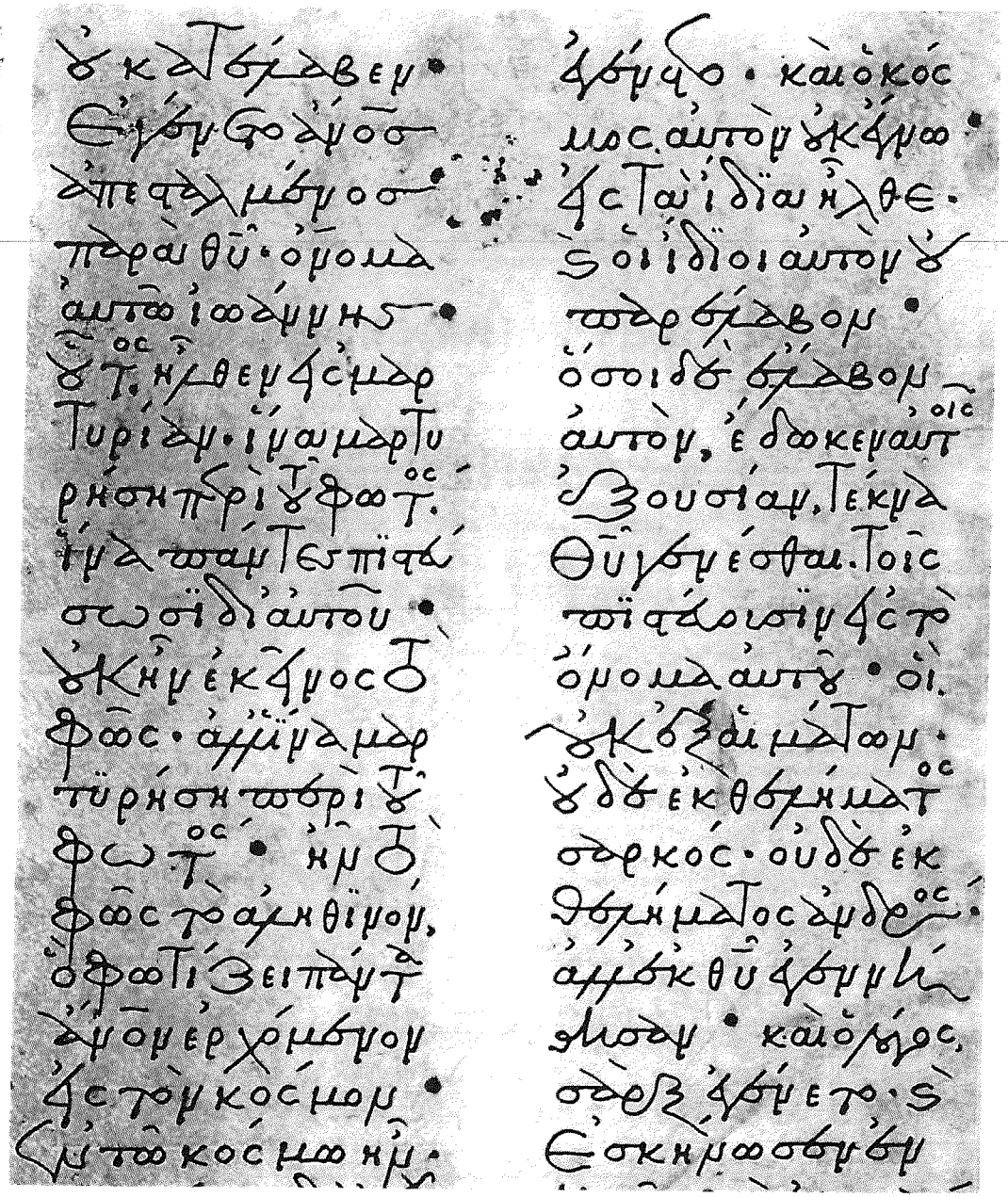

522. Χαρίτων ('Οδηγῶν) a. 1336 Par. 311, f. 1v

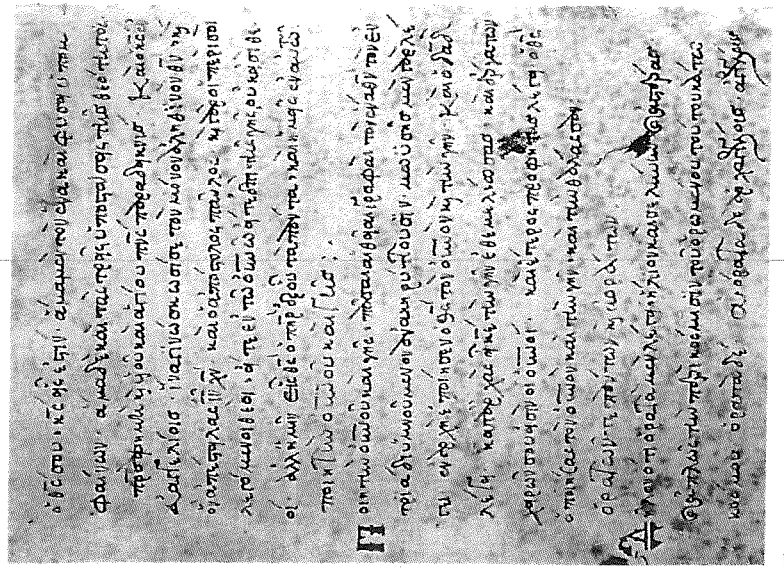

527. Χωροκάρος — 15. Jh. 2. H. — Par. 426, f. 5v

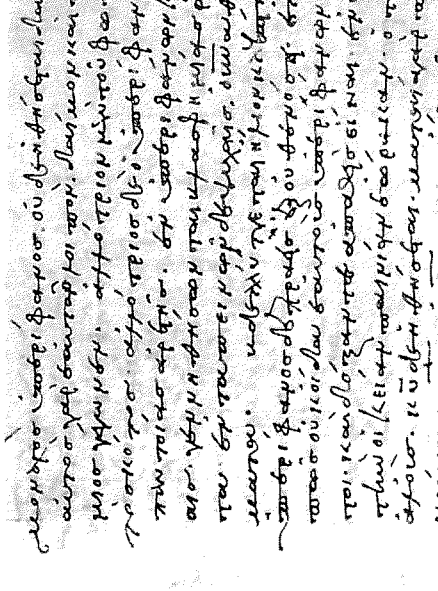

524. Χριστόδουλος — a. 1044 — Par. 1068, f. 128v

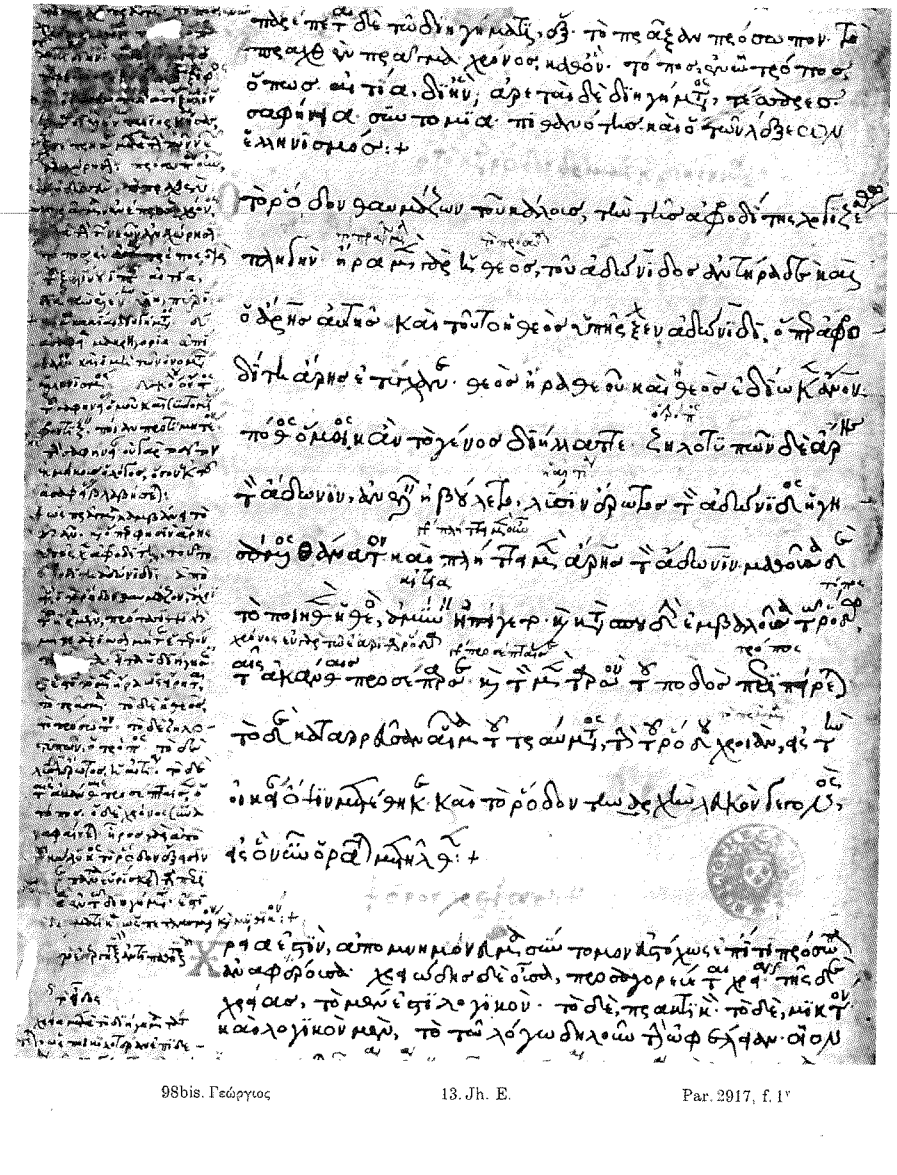

98bis. Γεώργιος — 13. Jh. E. — Par. 2917, f. 1v

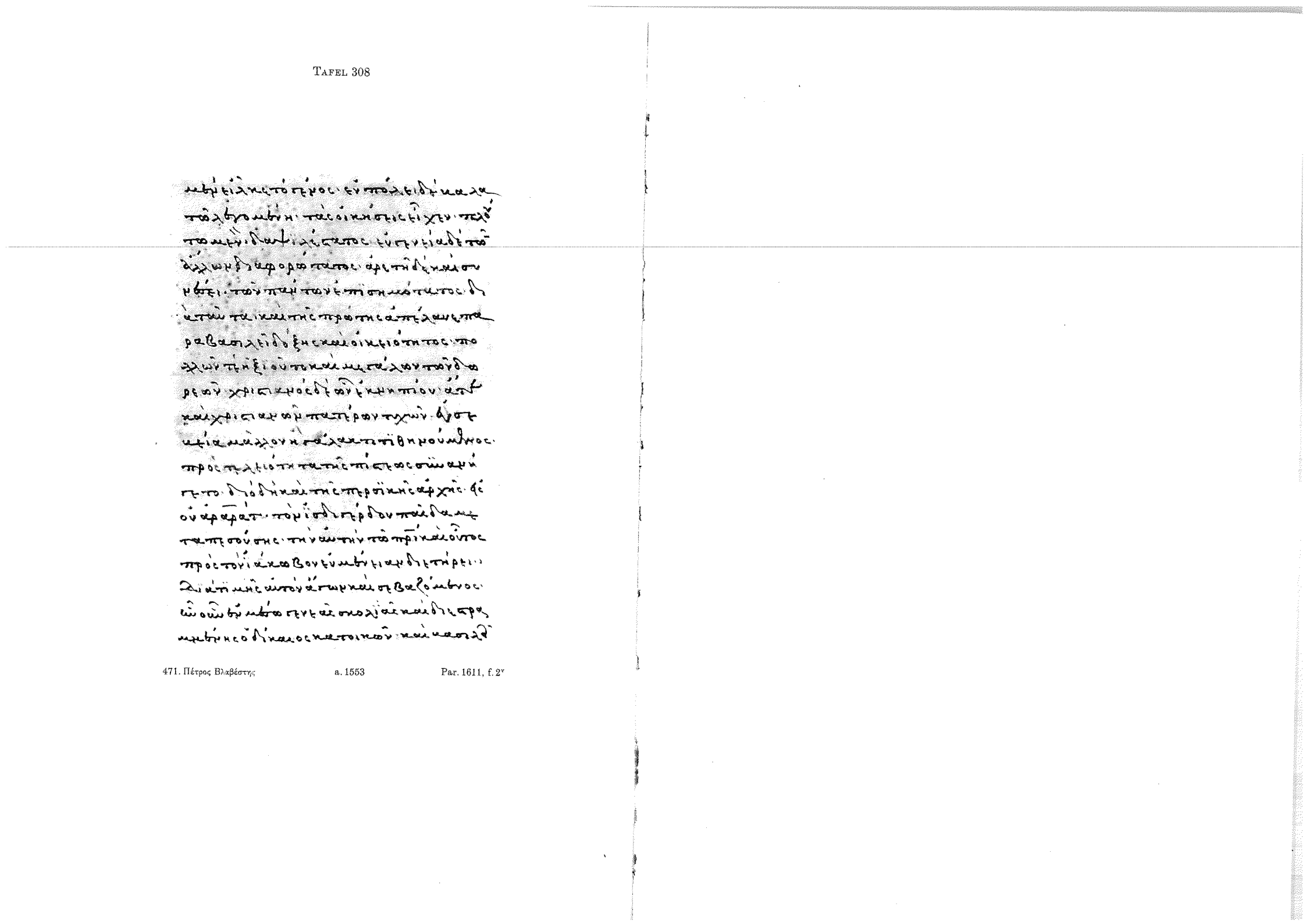

471. Πέτρος Βλαβέστης a. 1553 Par. 1611, f. 2v